

*** SITE PLAN ***
 SCALE : 1" = 100'-0"

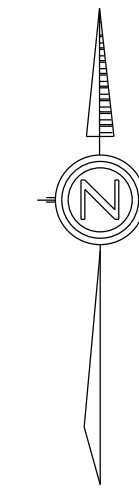

RESIDENCE for ALEC & JAMESON NORTON	
LAKE CITY, FLORIDA	
Teena M. Ruffo 2925 6th SR 41 Lake City Florida, 32025 Cell: (386) 867-1191 Email: teenaruffo@gmail.com	
PRINTED DATE: Wednesday, January 29, 2025	
DRAWN BY: Teena & Kara	CHECKED BY:
BUILDING CONTRACTOR	
FINALS DATE:	
JOB NUMBER:	
DRAWING NUMBER A-1 OF 6 SHEETS	

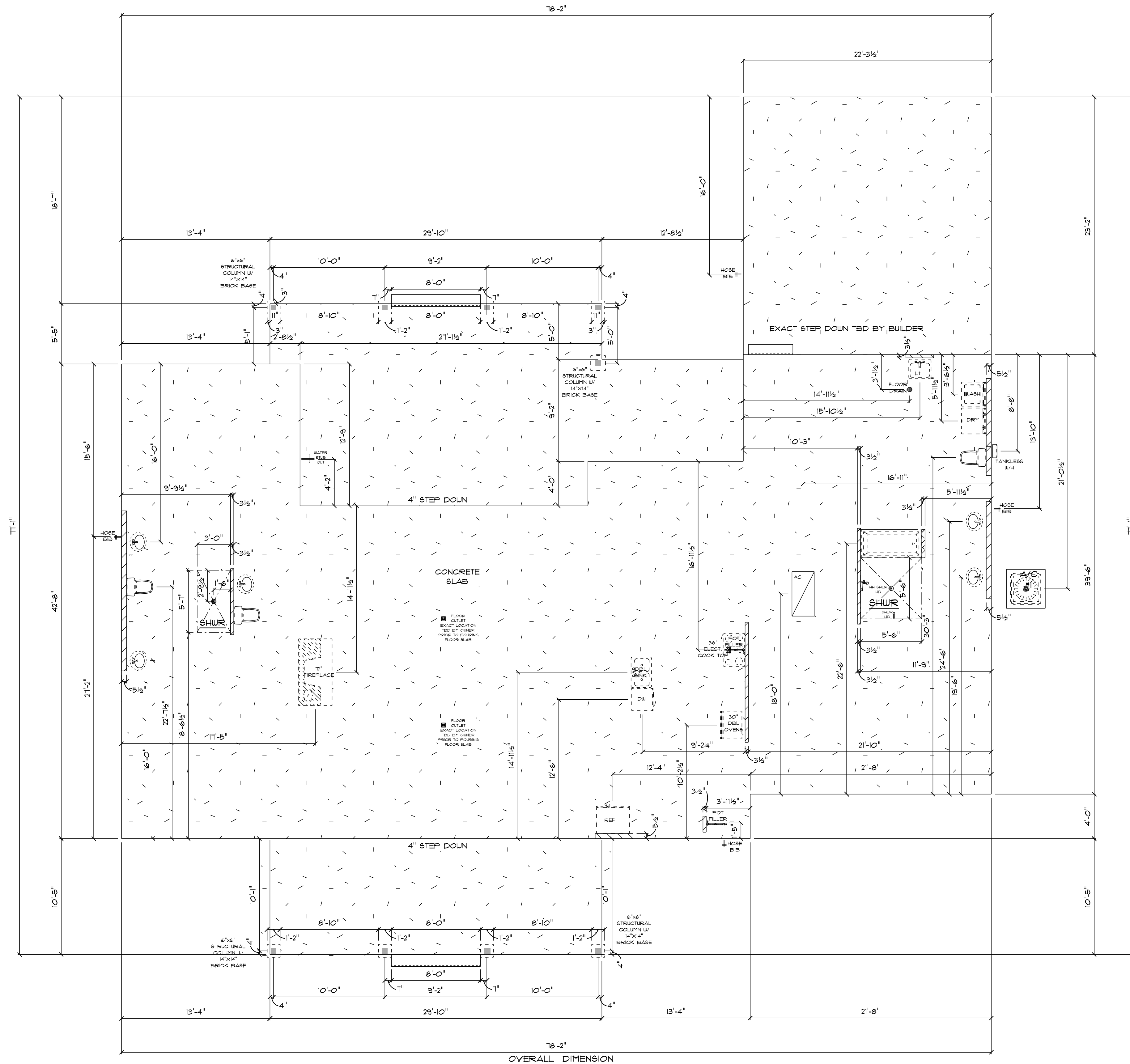

* PLUMBING & *
* CONCRETE PLAN *

SCALE : 3/16" = 1'-0"

IMPORTANT NOTE:
 1. IT IS THE BUILDER'S RESPONSIBILITY TO VERIFY ALL GEOMETRY AND DIMENSIONS BEFORE ORDERING ANY MATERIALS OR BEGINNING CONSTRUCTION.
 2. THESE PLANS ARE FOR LAYOUT AND DESIGN PURPOSES ONLY ALL STRUCTURAL NOTES AND DETAILS TO BE PROVIDED BY AN ENGINEER.

RESIDENCE
for
ALEC & JAMESON
NORTON

LAKE CITY, FLORIDA

Teena M. Ruffo
2925 6th SR 41
Lake City Florida, 32025
Cell: (386) 867 - 1191
Email: teenaruffo@gmail.com

PRINTED DATE:
Wednesday, January 29, 2020

DRAWN BY: Teena & Kara CHECKED BY:

BUILDING CONTRACTOR

FINAL DATE:

JOB NUMBER:

DRAWING NUMBER

A-2

OF 6 SHEETS

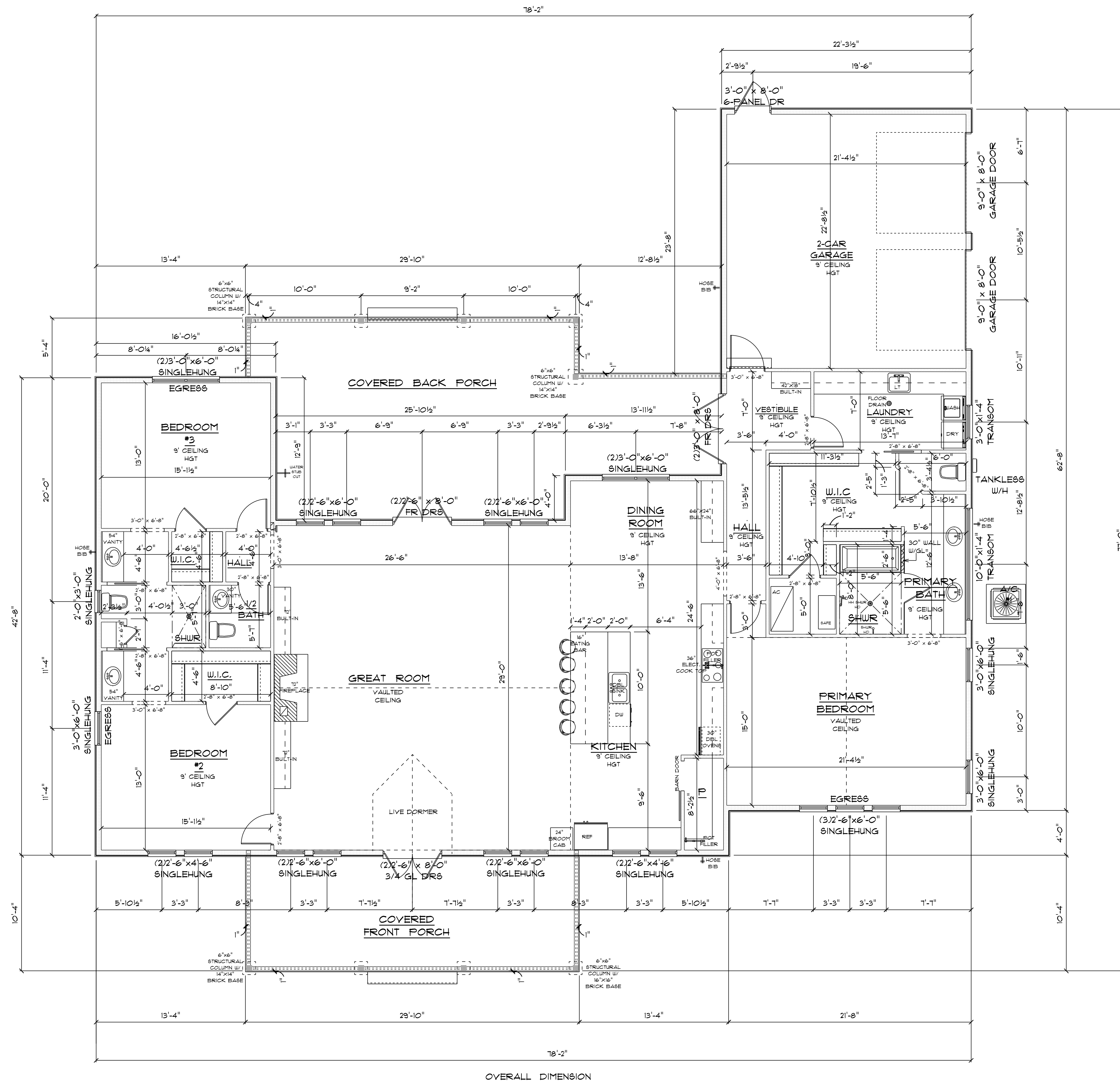

OVERALL DIMENSION

*** FLOOR PLAN ***

SCALE : 3/16" = 1'-0"

A/C LIVING AREA	=	2794 S.F.
COVERED FRONT PORCH	=	272 S.F.
COVERED BACK PORCH	=	604 S.F.
2 CAR GARAGE	=	535 S.F.
TOTAL AREA UNDER ROOF	=	4,205 S.F.

IMPORTANT NOTE:
 1. IT IS THE BUILDERS RESPONSIBILITY TO VERIFY ALL GEOMETRY AND DIMENSIONS BEFORE ORDERING ANY MATERIALS OR BEGINNING CONSTRUCTION.
 2. THESE PLANS ARE FOR LAYOUT AND DESIGN PURPOSES ONLY ALL STRUCTURAL NOTES AND DETAILS TO BE PROVIDED BY AN ENGINEER.
 3. ALL EXTERIOR WALL TO BE 2x6 FRAMING ALL INTERIOR WALLS 2x4.
 4. ALL EXTERIOR DOORS TO BE 8'-0"

RESIDENCE
 for
ALEC & JAMESON
NORTON

LAKE CITY, FLORIDA

Teena M. Ruffo
 2925 SW SR 41
 Lake City Florida, 32025
 Cell: (386) 867-1191
 Email: teenaruffo@gmail.com

PRINTED DATE:
 Wednesday, January 29, 2020

DRAWN BY: Teena & Kara
 CHECKED BY:

BUILDING CONTRACTOR

FINAL DATE:

JOB NUMBER:

DRAWING NUMBER
A-3
 OF 6 SHEETS



*** FRONT ELEVATION ***

SCALE : 1/4" = 1'-0"

NOTE: 12" OVERHANG GABLE ENDS
18" OVERHANG ALL OTHER EAVES

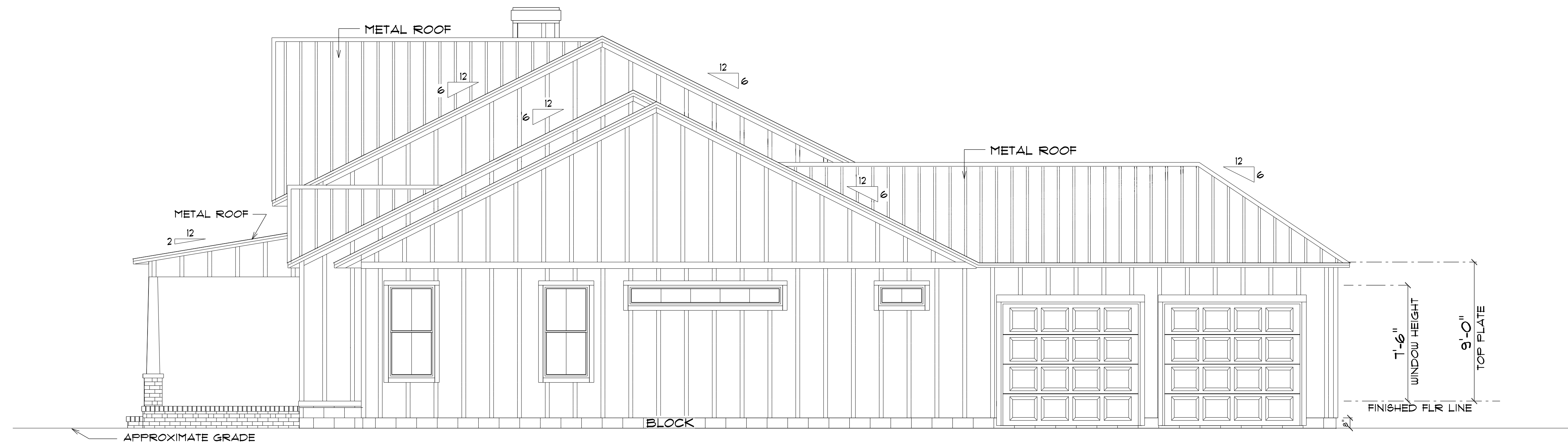

*** RIGHT ELEVATION ***

SCALE : 1/4" = 1'-0"

NOTE: 12" OVERHANG GABLE ENDS
18" OVERHANG ALL OTHER EAVES

RESIDENCE
for
ALEC & JAMESON
NORTON

LAKE CITY, FLORIDA

Teena M. Ruffo
2925 SW SR 41
Lake City Florida, 32025
Cell: (386) 867-1191
Email: teenaruffo@gmail.com

PRINTED DATE:
Wednesday, January 29, 2020

DRAWN BY: Teena & Kara

CHECKED BY:

BUILDING CONTRACTOR

FINALS DATE:

JOB NUMBER:

DRAWING NUMBER

A-4

OF 6 SHEETS



*** REAR ELEVATION ***

SCALE : 1/4" = 1'-0"

NOTE: 12" OVERHANG GABLE ENDS
18" OVERHANG ALL OTHER EAVES

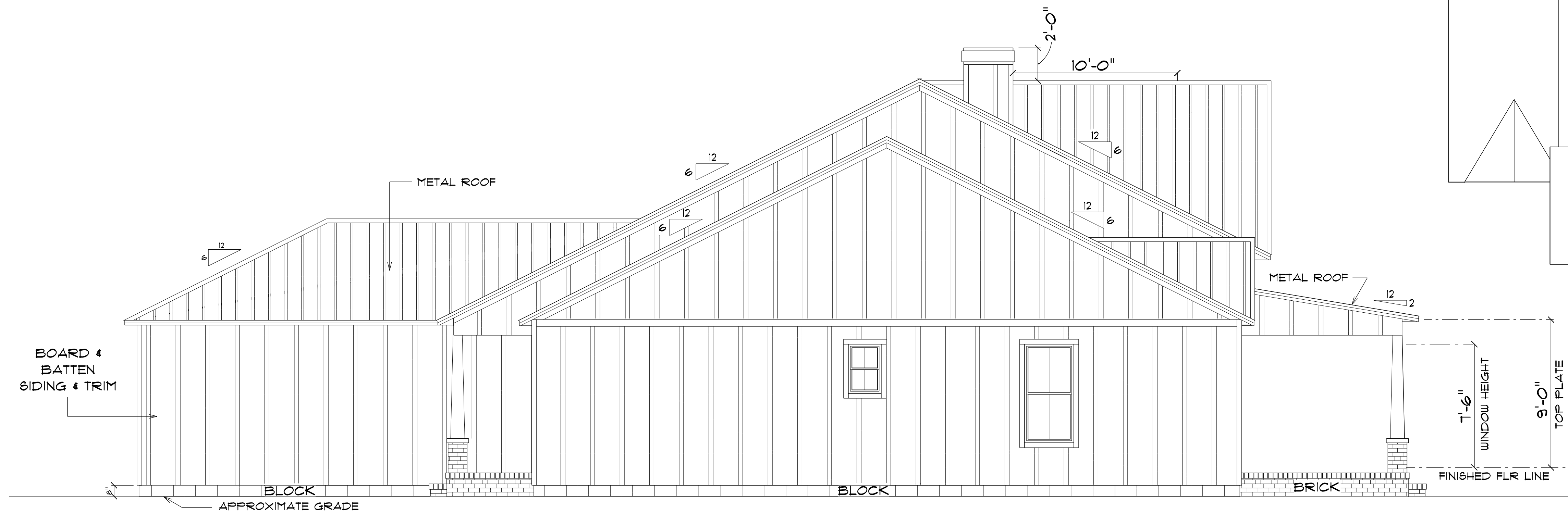

*** LEFT ELEVATION ***

SCALE : 1/4" = 1'-0"

NOTE: 12" OVERHANG GABLE ENDS
18" OVERHANG ALL OTHER EAVES

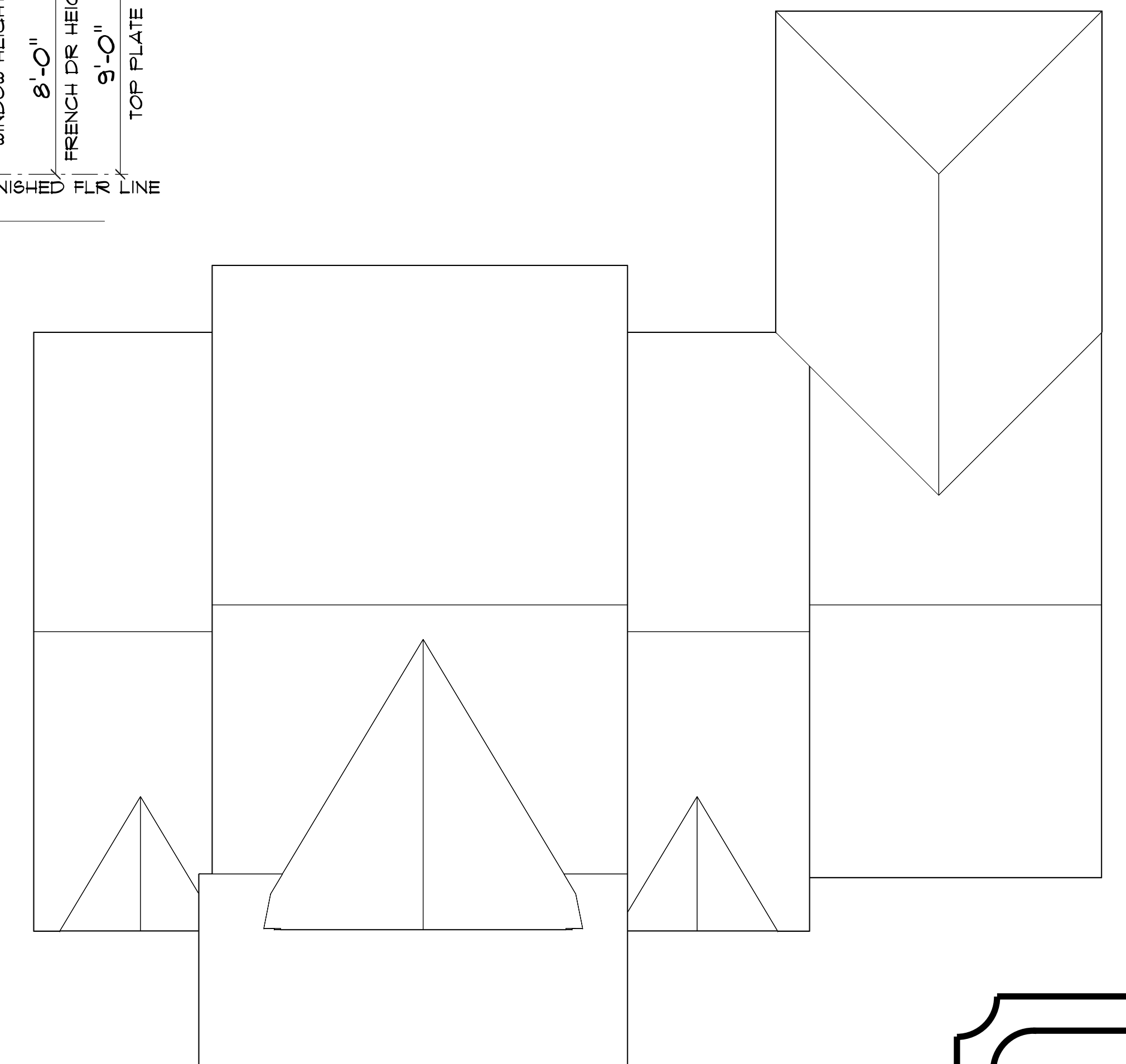

*** ROOF PLAN ***

SCALE : 1/8" = 1'-0"

RESIDENCE
for
ALEC & JAMESON
NORTON

LAKE CITY, FLORIDA

Teena M. Ruffo
2925 SW SR 41
Lake City Florida, 32025
Cell: (386) 867-1191
Email: teenaruffo@gmail.com

PRINTED DATE:
Wednesday, January 29, 2020

DRAWN BY: CHECKED BY:

Teena & Kara

BUILDING CONTRACTOR

FINALS DATE:

JOB NUMBER:

DRAWING NUMBER

A-5

OF 6 SHEETS

ELECTRICAL LEGEND		
ELECTRICAL	COUNT	SYMBOL
automatic garage dr opener	2	Ⓜ
ceiling classic	2	✱
ceiling fan	4	✚
ceiling light vent square	4	□
dimmer switch	5	⌞
dimmer switch 3-way	4	⌞
electrical panel	1	Ⓜ
floor outlet double	2	•
fluorescent lt fixture	2	▭
garage dr opener	2	Ⓜ
light	9	◇
outlet	46	○
outlet 220v	6	•
outlet gfi	19	⊕
outlet wp	9	⊕
pendant large	5	■
pot light	48	○
Smoke Detector	6	⊙
spotlight double	4	◇
switch	31	⌞
switch 3 way	16	⌞
vanity bar light O1	4	▬▬▬
vanity bar light O2	1	▬▬▬
wall mount saavy	3	⊕

ELECTRICAL PLAN NOTES

- E-1 WIRE ALL APPLIANCES, HVAC UNITS AND OTHER EQUIPMENT PER MANUFACTURERS SPECIFICATIONS.
 - E-2 CONSULT THE OWNER FOR THE NUMBER OF SEPERATE TELEPHONE LINES TO BE INSTALLED.
 - E-3 ALL INSTALLATIONS SHALL BE PER NATIONAL ELECTRIC CODE.
 - E-4 ALL SMOKE DETECTORS SHALL BE 120V W/BATTERY BACKUP OF THE PHOTOELECTRIC TYPE, AND SHALL BE INTERLOCKED TOGETHER. INSTALL INSIDE AND NEAR ALL BEDROOMS.
 - E-5 TELEPHONE, TELEVISION AND OTHER LOW VOLTAGE DEVICES OR OUTLETS SHALL BE AS PER THE OWNERS DIRECTION AND IN ACCORDANCE WITH APPLICABLE SECTIONS OF NATIONAL ELEC. CODE LATEST EDITION.
 - E-6 ELECTRICAL CONTRACTOR SHALL BE RESPONSIBLE FOR THE DESIGN AND SIZING OF ELECTRICAL SERVICE AND CIRCUITS.
 - E-8 ENTRY OF SERVICE UNDERGROUND OR OVERHEAD) IS TO BE DETERMINED BY THE POWER COMPANY.
- ALL BEDROOM RECEPTALS ARE TO BE AFCI (ARC FAULT CIRCUIT INTERRUPT).

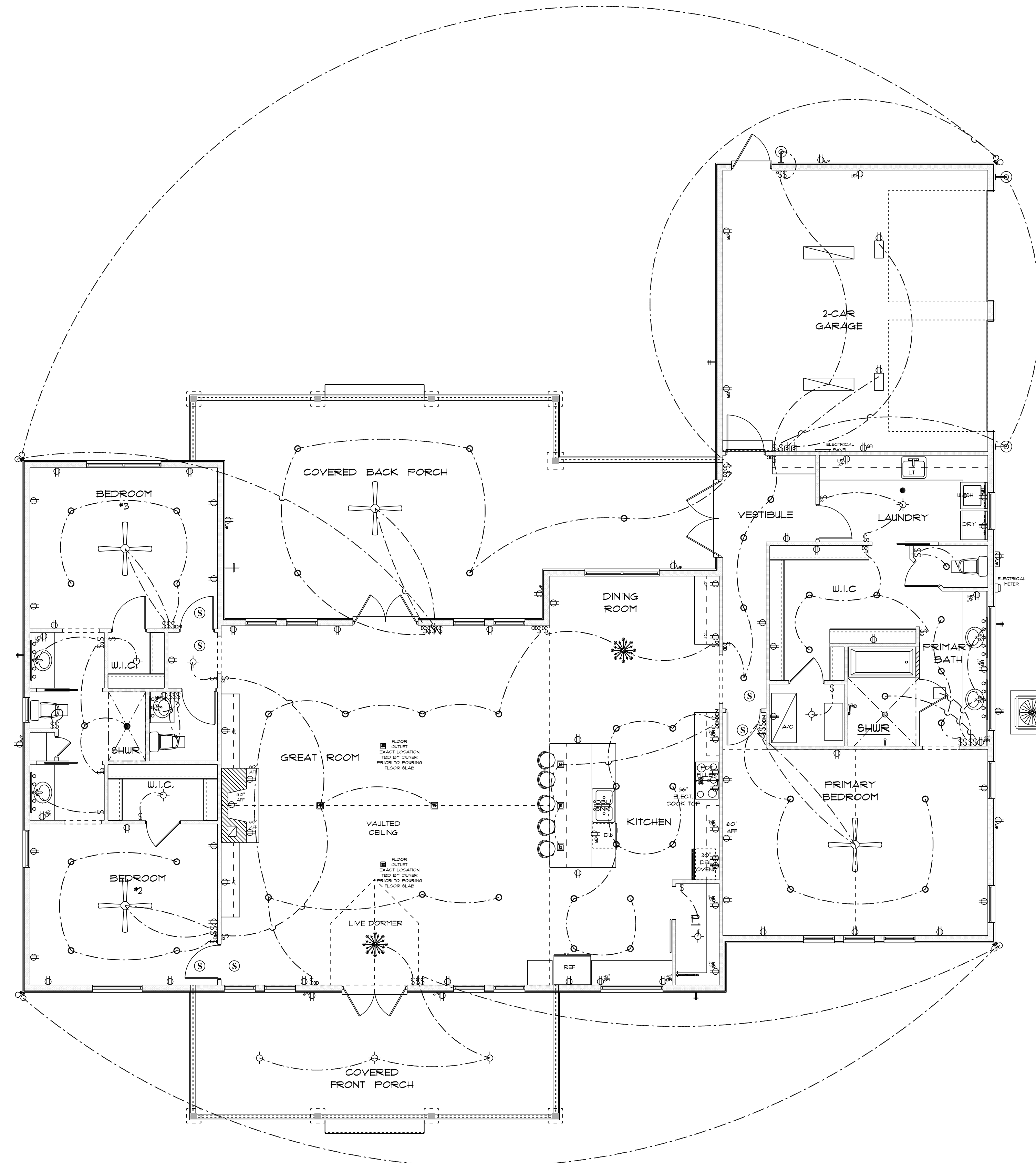

*** ELECTRICAL PLAN ***

RESIDENCE
for
ALEC & JAMESON
NORTON

LAKE CITY, FLORIDA

Teena M. Ruffo
2925 6th St 41
Lake City Florida, 32025
Cell: (386) 867-1191
Email: teenaruffo@gmail.com

PRINTED DATE:
Wednesday, January 29, 2020

DRAWN BY: Teena & Kara CHECKED BY:

BUILDING CONTRACTOR

FINAL DATE:

JOB NUMBER:

DRAWING NUMBER

A-6

OF 6 SHEETS