

REVISIONS	
MAY 3, 2004	TMR
NOV 30, 2004	TMR

SOFTPLAN
MULTIFUNCTIONAL DESIGN SOFTWARE

Bldg. Dept.

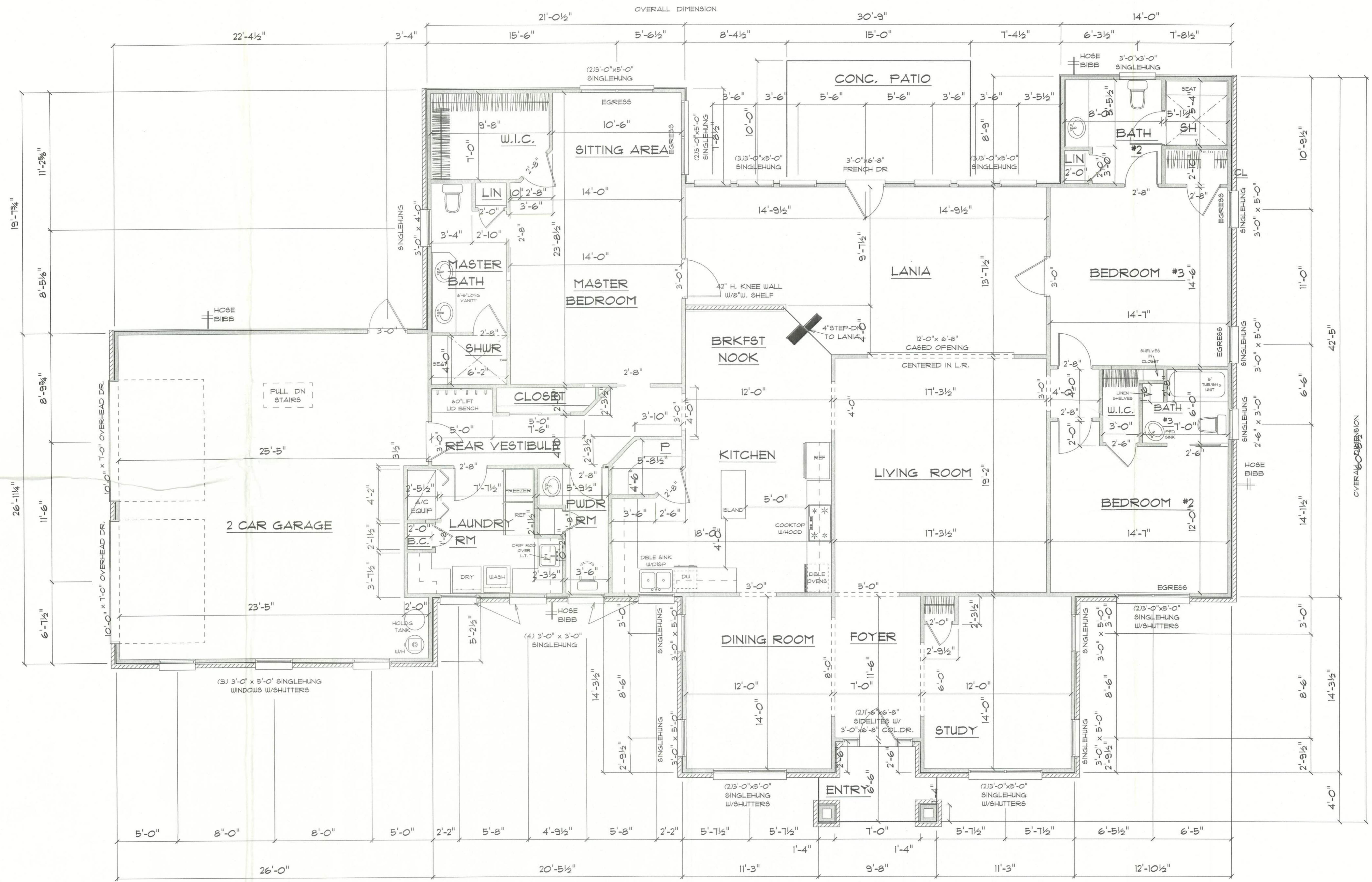

A/C LIVING AREA	= 2959 S.F.
2-CAR GARAGE	= 680 S.F.
ENTRY	= 56 S.F.
TOTAL AREA UNDER ROOF	= 3695 S.F.

*** FLOOR PLAN ***
SCALE: 1/4" = 1'-0"

RESIDENCE
for
GENEVIEVE SCIRICA

in
MAGNOLIA PLACE
ELLISVILLE, FLA.

Teresa M. Ruffo
251 NW Hall of Fame Dr.
Lake City, Florida 32055
Phone: (386) 755 - 9993
Cell: (386) 861 - 1191
Email: terestreet@lanl.net

PRINTED DATE:
December 01, 2004

DRAWN BY:
Teresa M. Ruffo

CHECKED BY:
Bryan Zecher

BUILDING CONTRACTOR
Bryan Zecher Construction

FINALS DATE:
DECEMBER 2004

JOB NUMBER:
DRAWING NUMBER

A-1
OF 4 SHEETS

22708