

# Columbia County, FLA - Building & Zoning Property Map

Printed: Fri Mar 27 2026 12:09:50 GMT-0400 (Eastern Daylight Time)

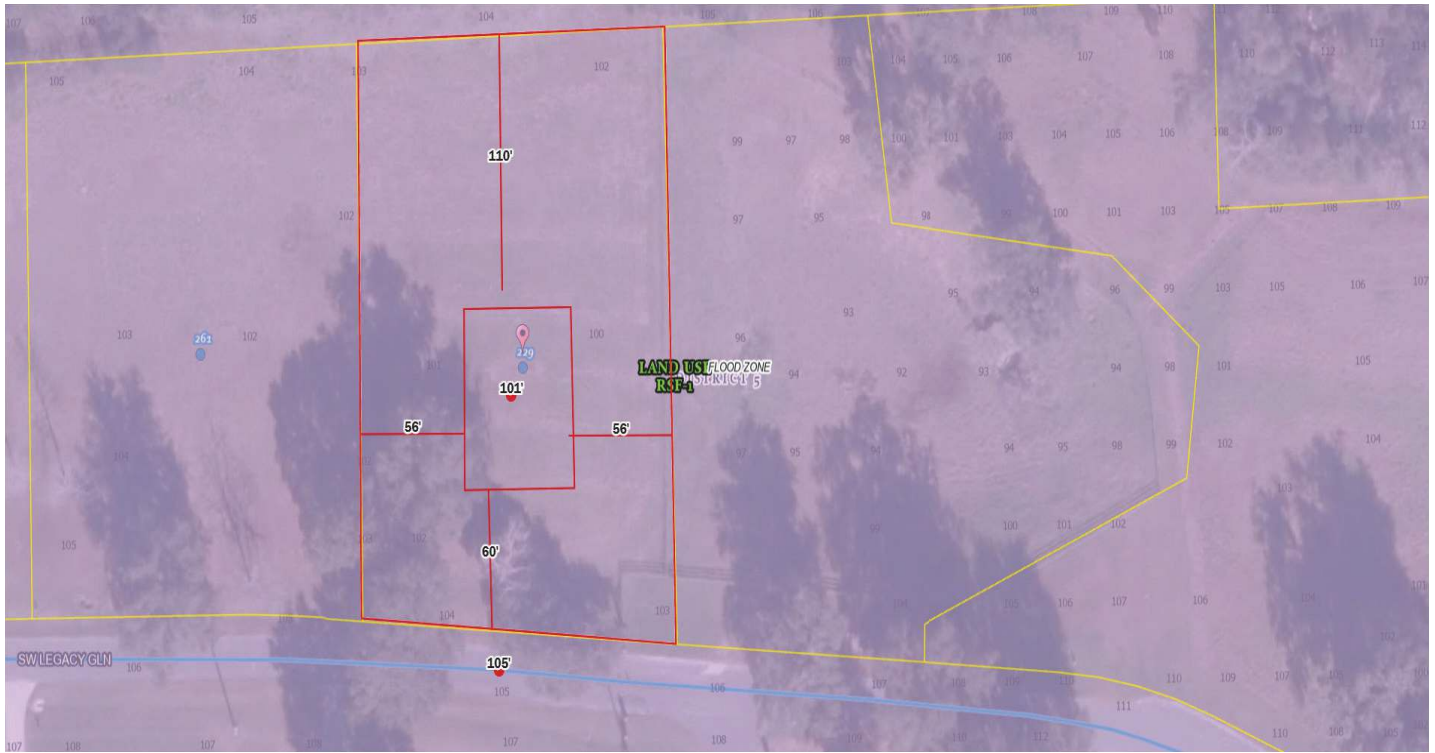

Parcel No: 18-4S-17-08466-032  
Owner: WHITE WILLETTE M, WHITE TUIWAN KORIN  
Subdivision: HERITAGE HILLS PHASE 2  
Lot: 12  
Acres: 0.9987118  
Deed Acres: 1.01 Ac  
District: District 5 Tim Murphy  
Future Land Uses: Residential - Very Low  
Flood Zones:  
Official Zoning Atlas: RSF-1

All data, information, and maps are provided "as is" without warranty or any representation of accuracy, timeliness of completeness. Columbia County, FL makes no warranties, express or implied, as to the use of the information obtained here. There are no implied warranties of merchantability or fitness for a particular purpose. The requester acknowledges and accepts all limitations, including the fact that the data, information, and maps are dynamic and in a constant state of maintenance, and update.