

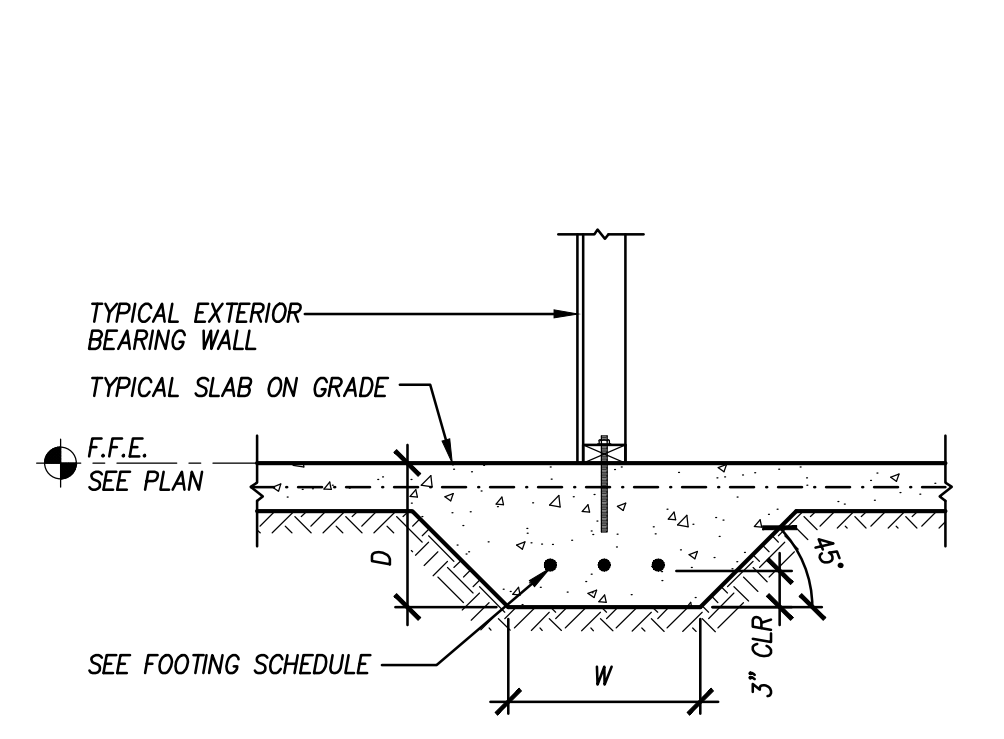

| MARK | SIZE | | REINFORCING |
|---------------------|---------------|----------|--------------|
| | WIDTH, W | DEPTH, D | |
| SPREAD FOOTINGS | | | |
| F2.5 | 2'-6" x 2'-6" | 1'-0" | (3) #5 E.W. |
| F2.5A | 2'-6" x 2'-6" | 1'-8" | (3) #5 E.W. |
| CONTINUOUS FOOTINGS | | | |
| CF1 | 1'-4" | 1'-0" | (3) #5 CONT. |
| CF2 | 1'-4" | 1'-8" | (3) #5 CONT. |
| CF3 | 2'-0" | 1'-0" | (3) #5 CONT. |

| BAR SIZE | STANDARD LAP LENGTH | | STANDARD HOOKS | |
|----------|---------------------|---------|----------------|--------|
| | CONCRETE | MASONRY | DIAMETER | LENGTH |
| #3 | 15" | 18" | 2 1/4" | 6" |
| #4 | 20" | 24" | 3" | 8" |
| #5 | 25" | 30" | 3 3/4" | 10" |



F11 Typical Wall Footing
3/4" = 1'-0" MONO3

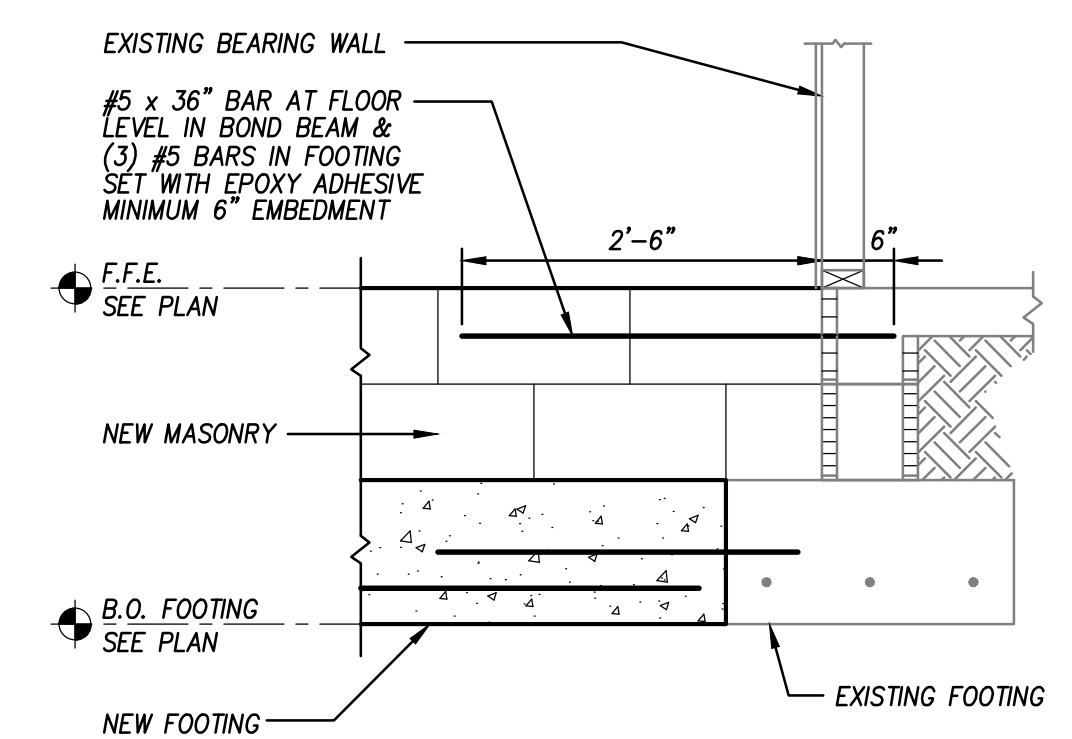

F7 Typical Tie To Existing Wall
3/4" = 1'-0" MAS-W411F

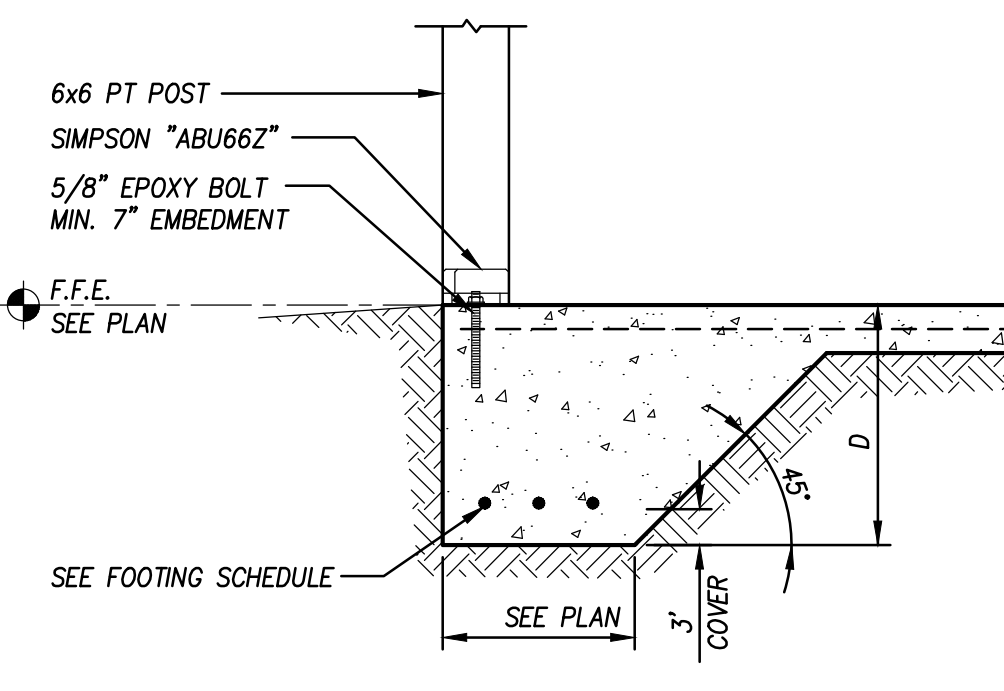

F12 Typical Porch Footing
3/4" = 1'-0" MONO1J

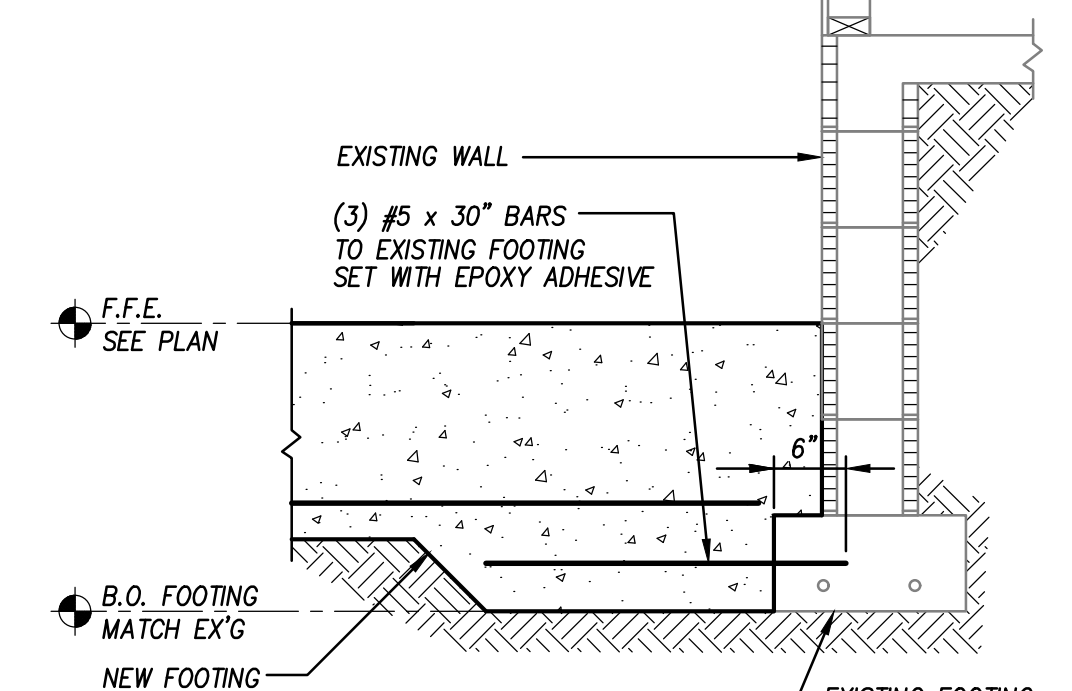

F8 Typical Tie To Existing Wall
3/4" = 1'-0" MAS-W411J

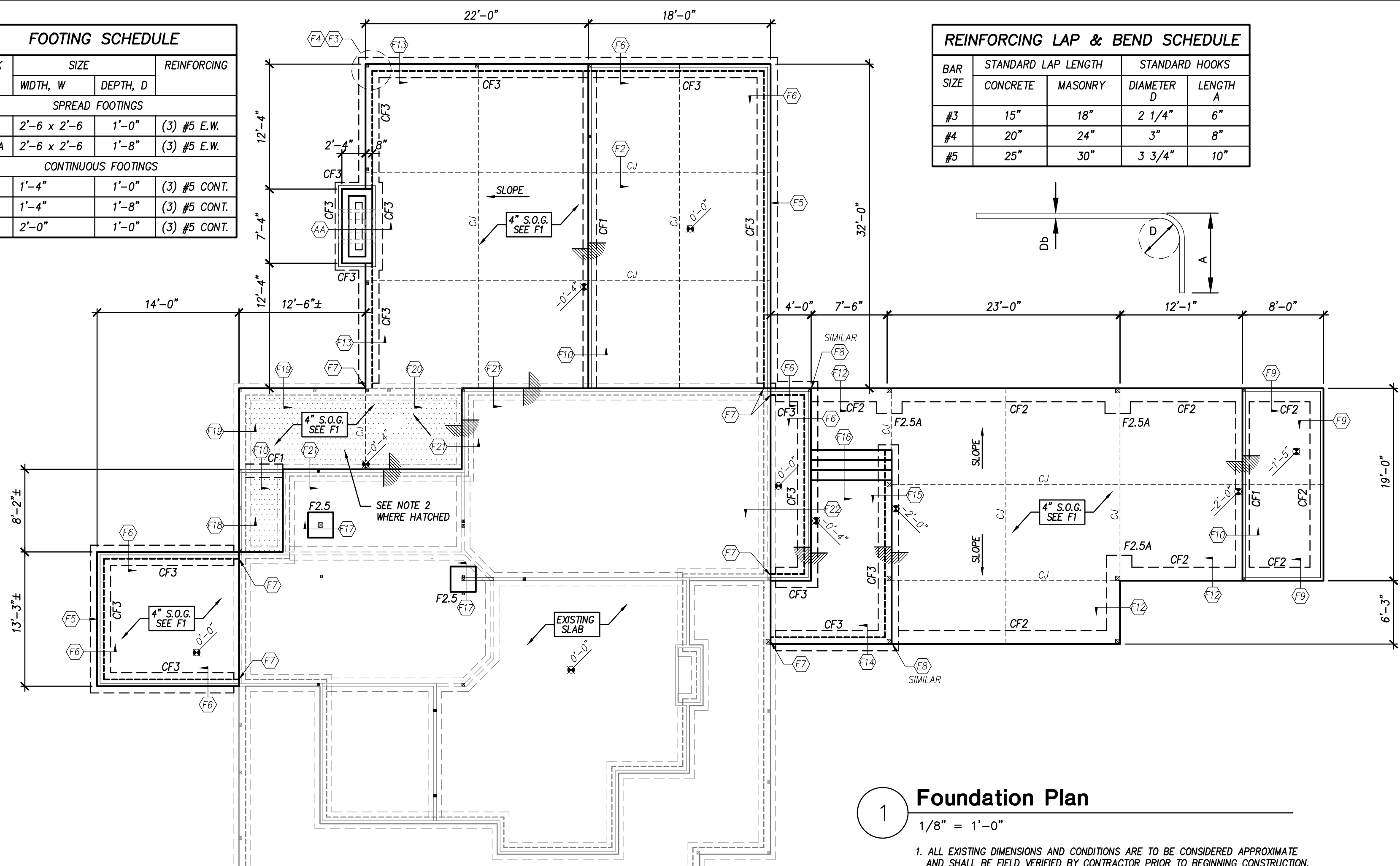

1 Foundation Plan
1/8" = 1'-0"
1. ALL EXISTING DIMENSIONS AND CONDITIONS ARE TO BE CONSIDERED APPROXIMATE AND SHALL BE FIELD VERIFIED BY CONTRACTOR PRIOR TO BEGINNING CONSTRUCTION.
2. REMOVE EXISTING WOOD FLOOR FRAMING ENTIRELY, REMOVE TOP OF MASONRY WALL AS REQUIRED, INSTALL COMPACTED STRUCTURAL FILL & NEW SLAB ON GRADE.
3. REFER TO DRAWING S101 FOR STRUCTURAL NOTES.

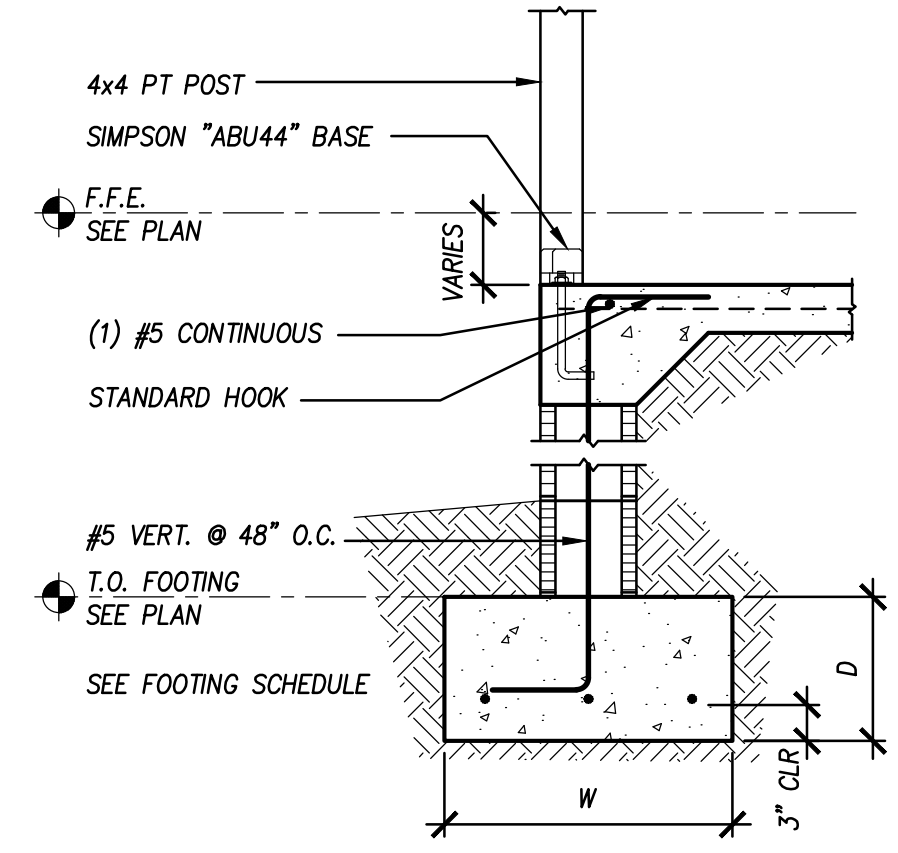

F13 Typical Foundation Section
3/4" = 1'-0" MAS-W504A

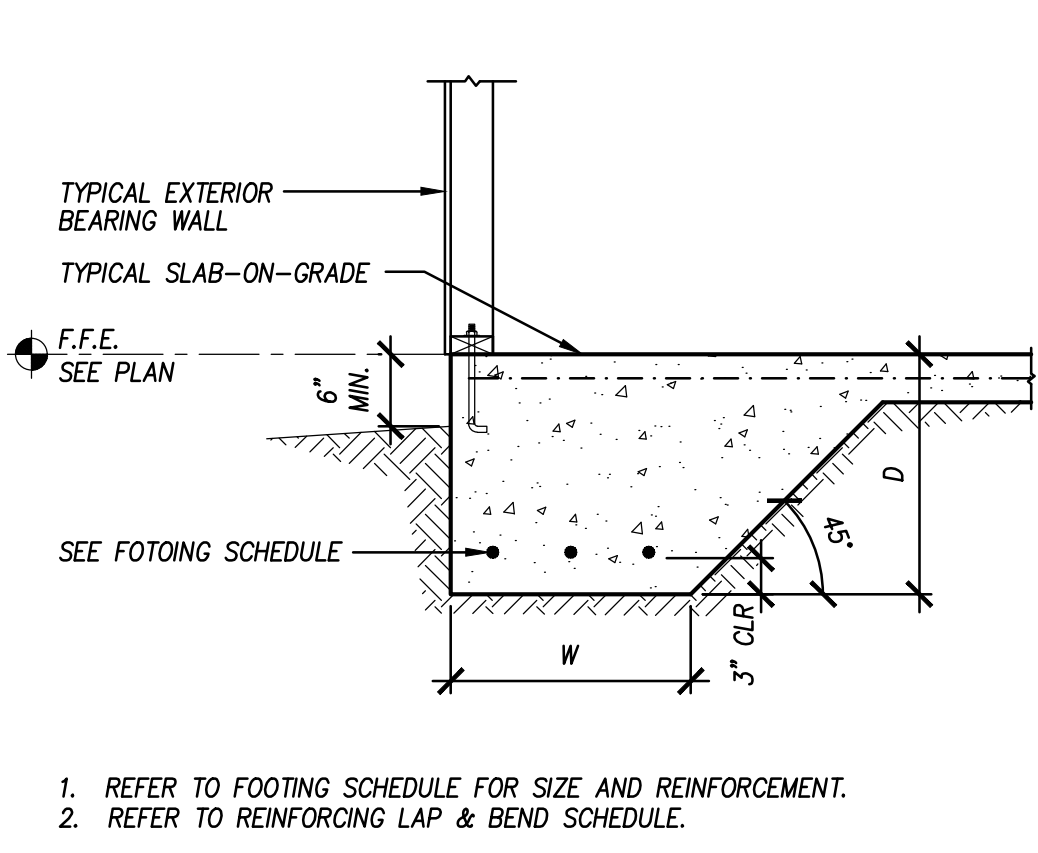

F9 Typical Wall Footing
3/4" = 1'-0" MONO1

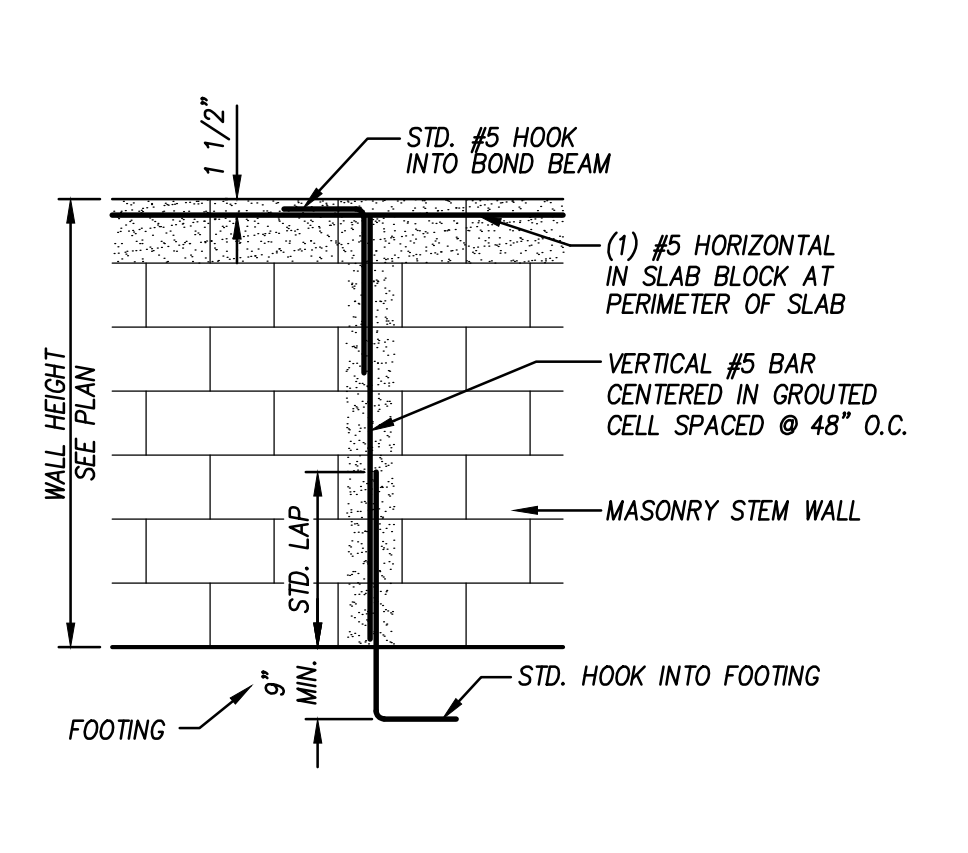

F5 Typical Stem Wall Reinforcing
1/2" = 1'-0" MAS-W001A

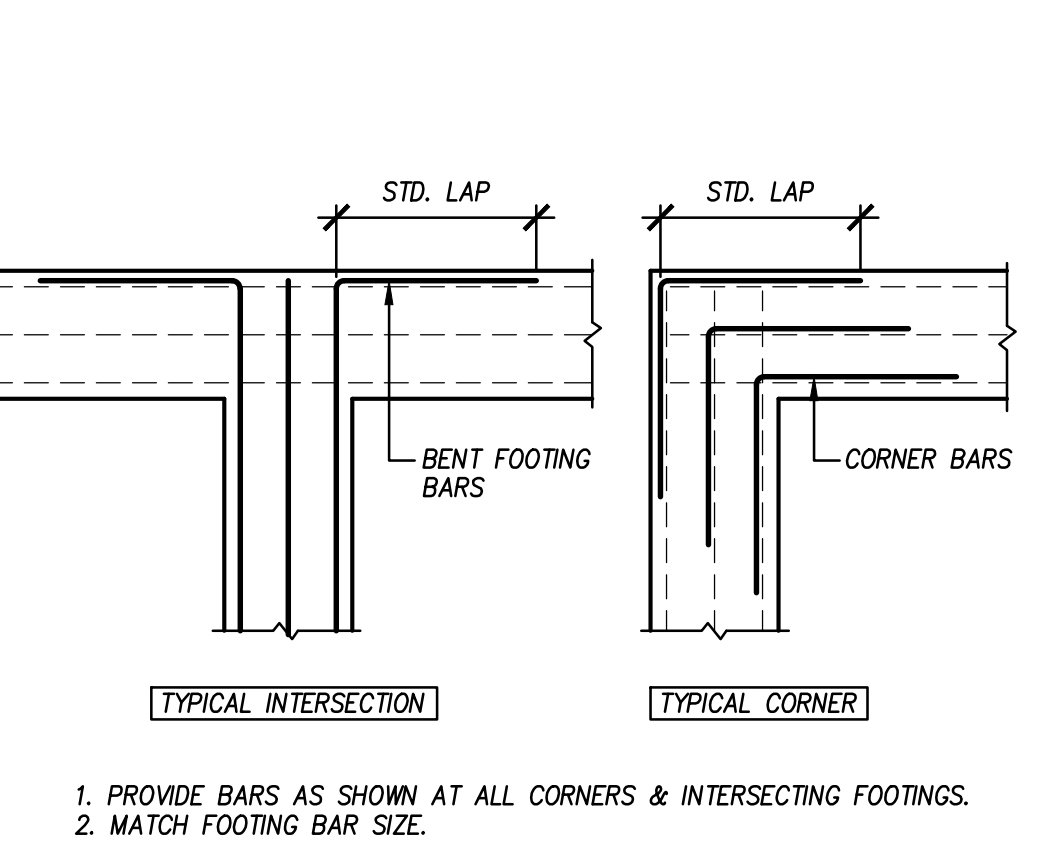

F3 Typical Intersecting Footings
1/2" = 1'-0" CONC 001

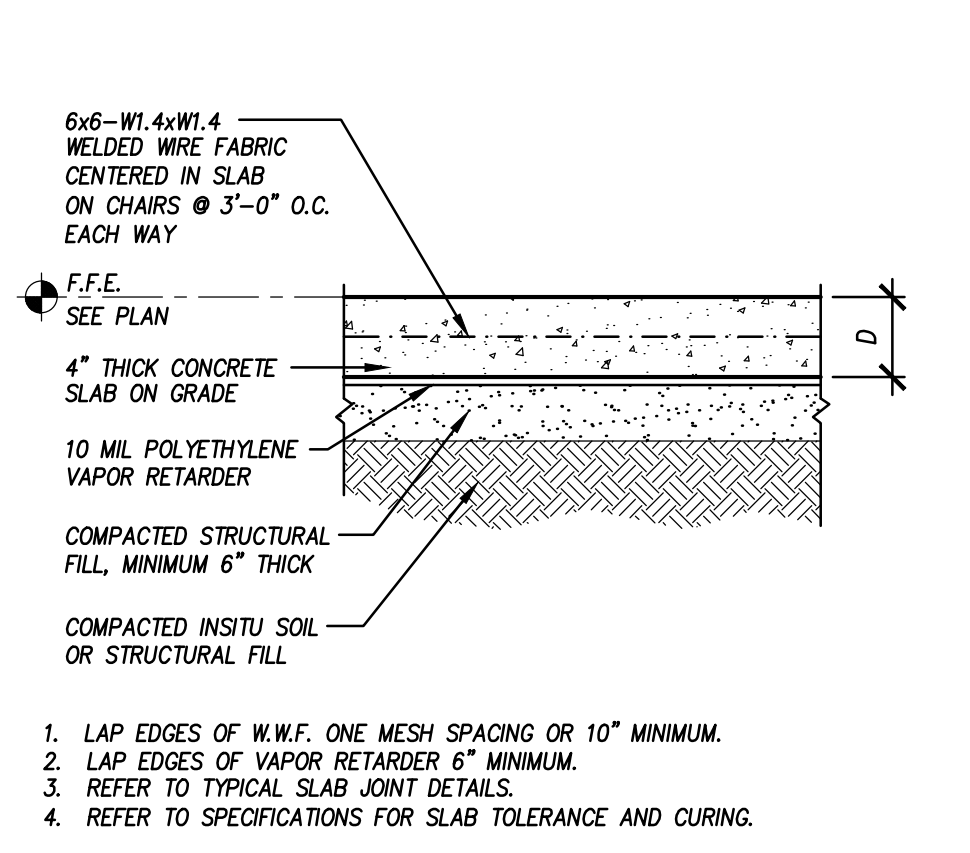

F1 Typical Slab on Grade
1" = 1'-0" SLAB 002

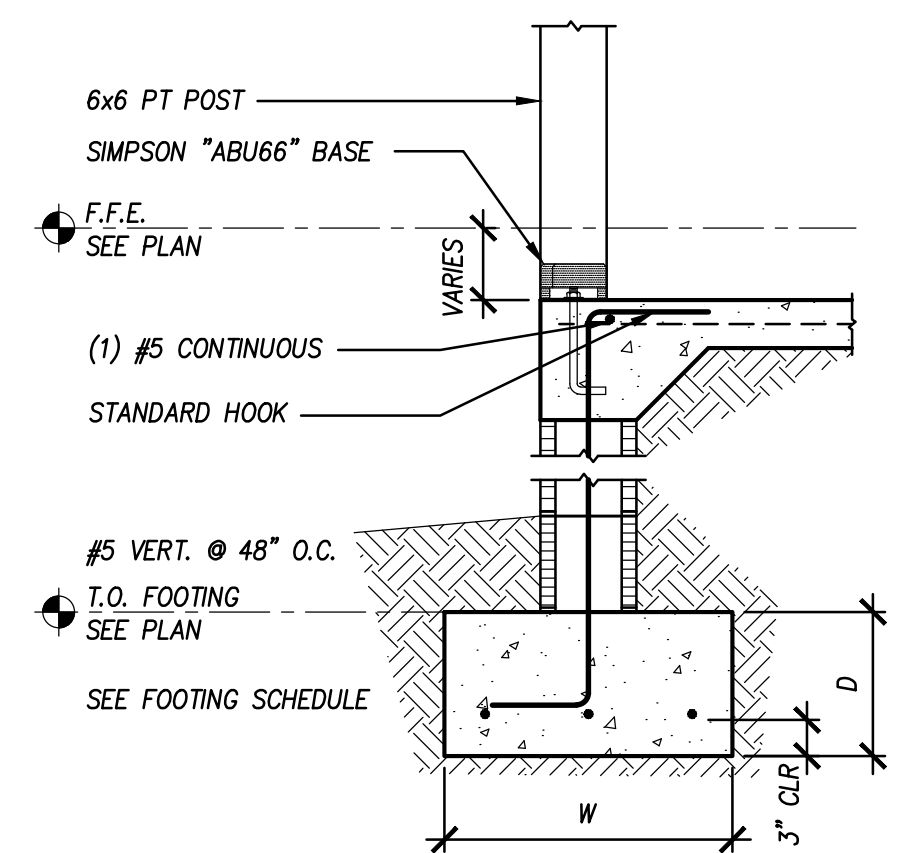

F14 Typical Foundation Section
3/4" = 1'-0" MAS-W504

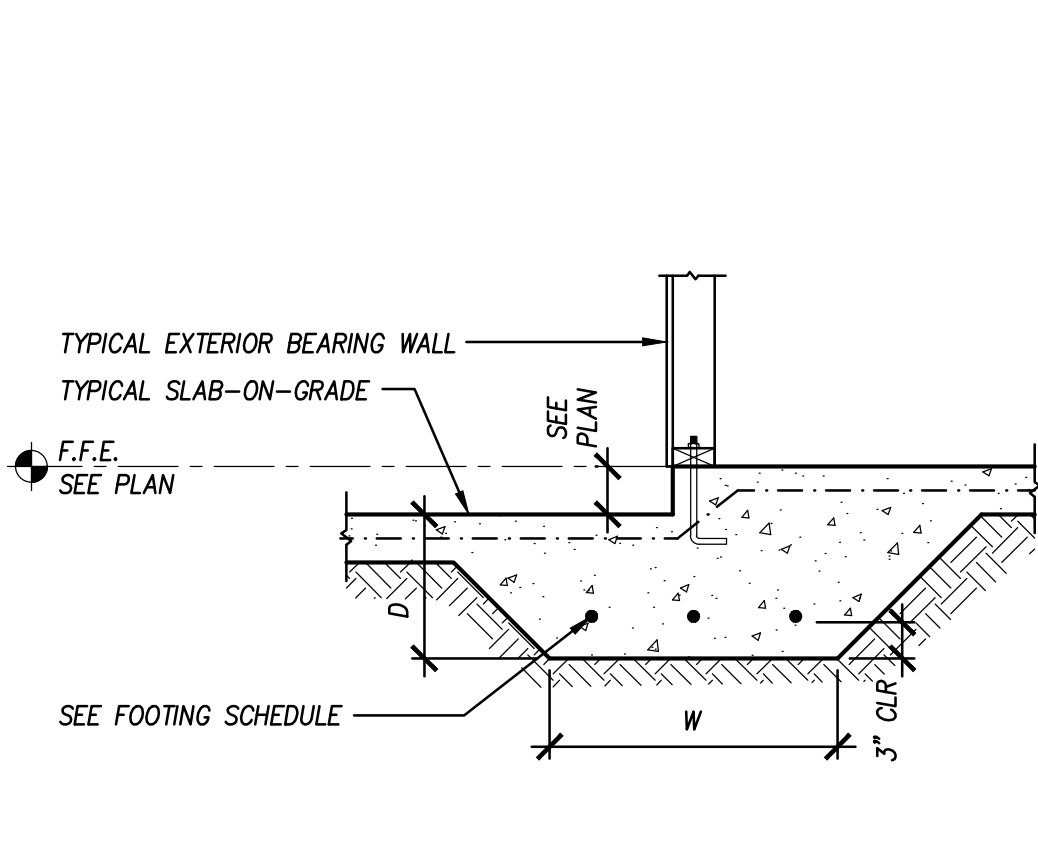

F10 Typical Footing Section
3/4" = 1'-0" MONO4

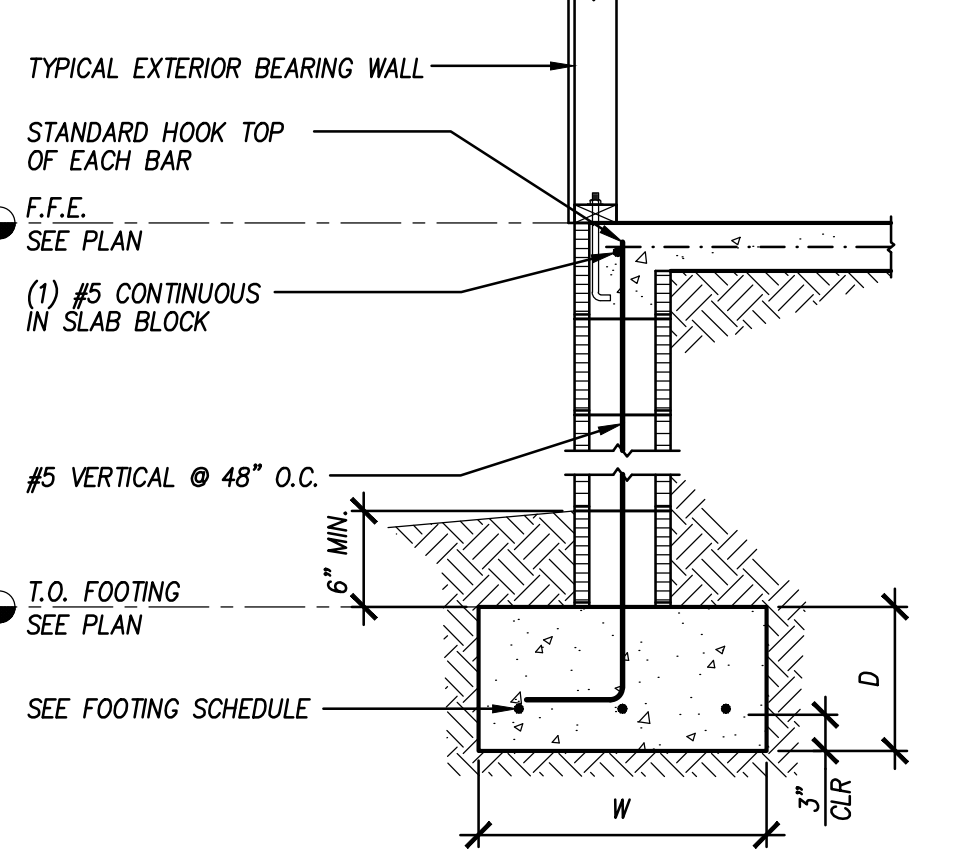

F6 Typical Foundation Section
3/4" = 1'-0" MAS-W400

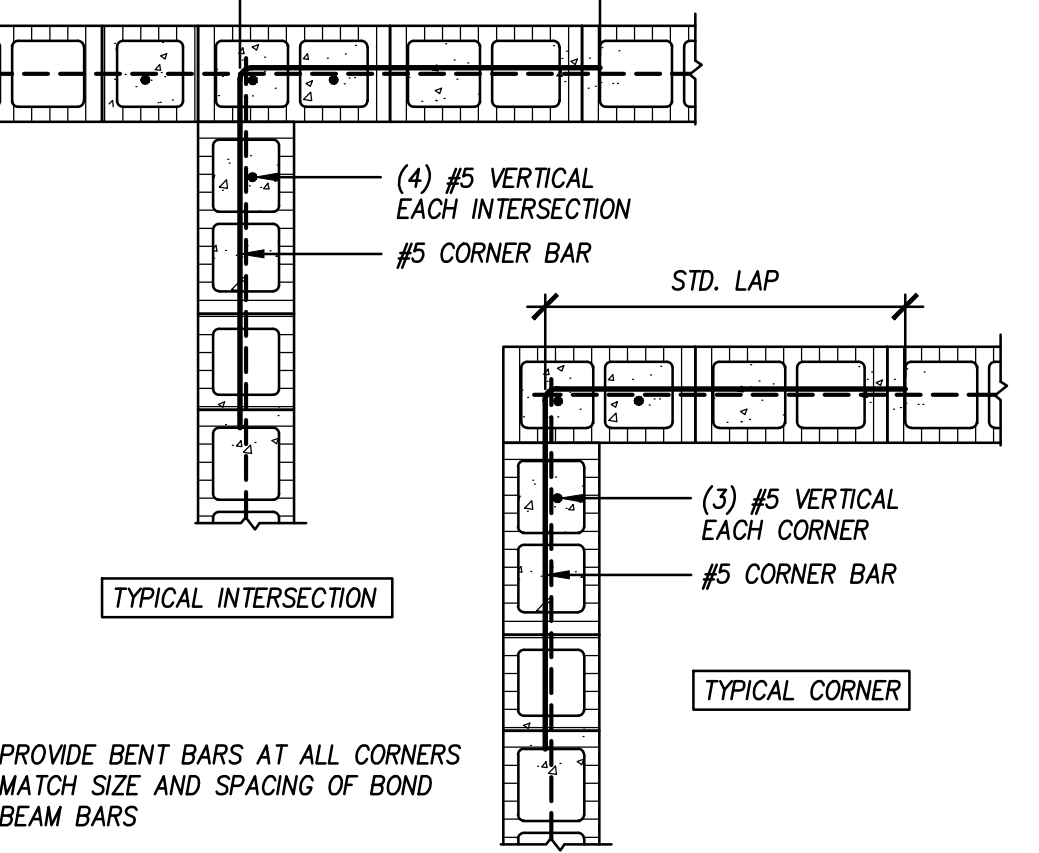

F4 Typical Intersecting CMU Walls
3/4" = 1'-0" MAS-100

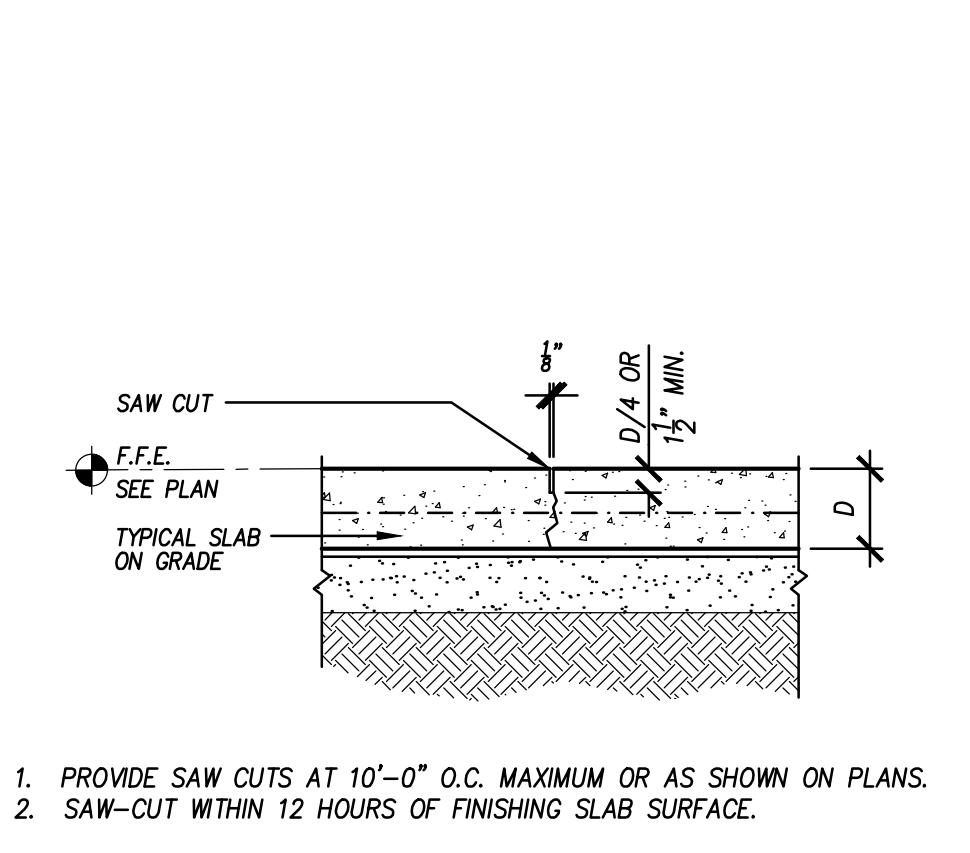

F2 Typical Saw-cut Contraction Joint
1" = 1'-0" JOINT 001

Drawing Status: **For Permit & Construction**
Rev. No.: | Date: | Description:

WSE WAYLAND
STRUCTURAL ENGINEERING
2801 SW 81st Street, Gainesville, FL 32608
Phone: 352-370-1234
Florida CO#: #8236

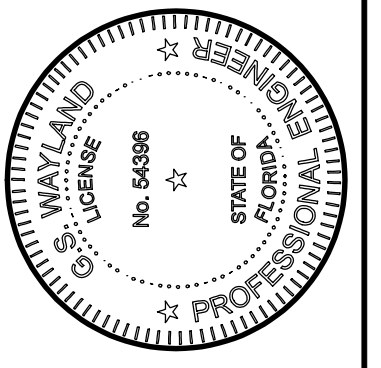

Gregory S Wayland
2025.03.31
08:51:37-04'00"
This seal is signed and sealed using Digital Signature. Printed copies of this document are not considered signed and sealed and the authentication code must be verified on any electronic copies.

Client: **Goodson Residence Addition & Renovations**
337 SW Tompkins Street Lake City, FL 32024
Project Name: **Foundation Plan & Details**
Drawn by: **GS WAYLAND**
Date: **MARCH 31, 2025**
WSE Project No.: **23010**
Drawing No. **S201**