

23 05 22

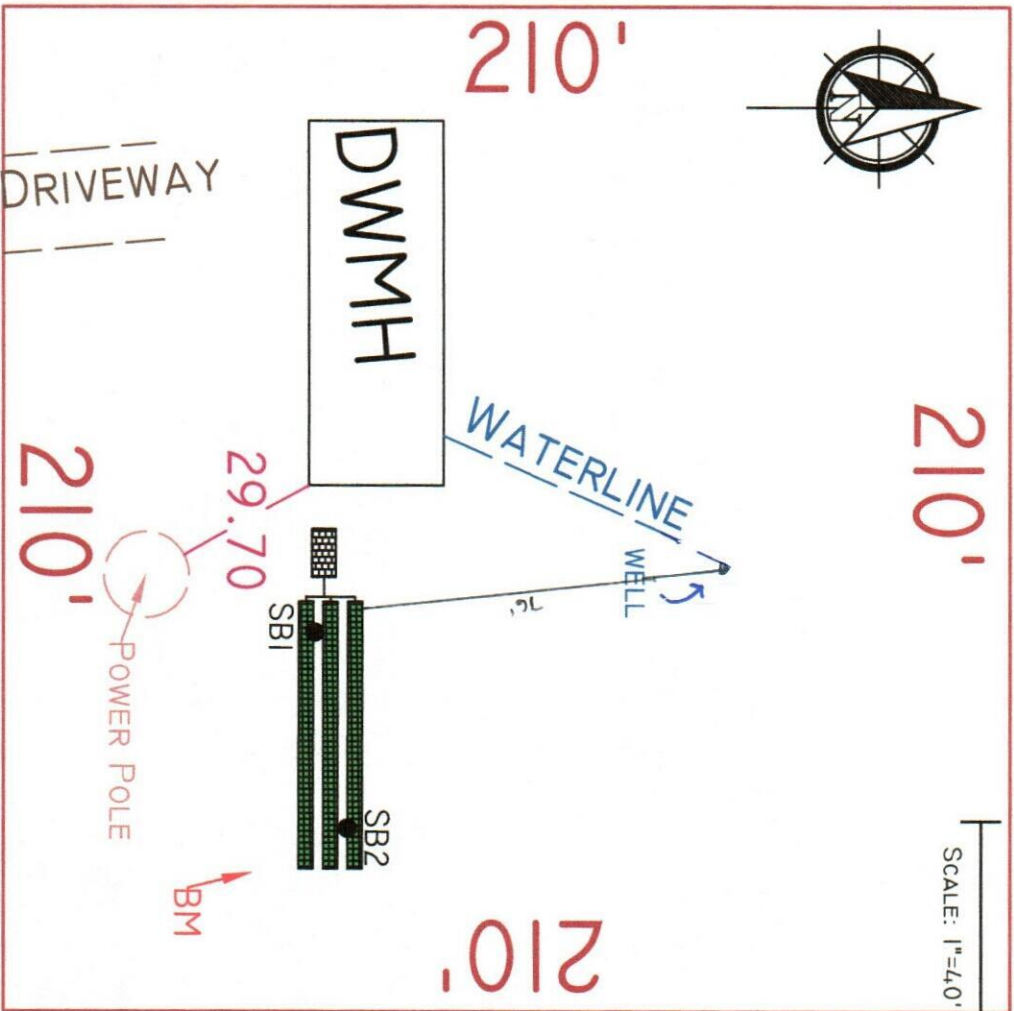

**\*NOT TO PL**

**\* ALL FEATURES PROPOSED UNLESS OTHERWISE INDICATED**

**NO OTHER PERTINENT FEATURES ON OR WITHIN 75' OF SHOWN LOT FOUND NOR DISCLOSED BY APPLICANT/OWNER.**

**APPLICANT: KATIE KNIGHT**

**LOCATION: 438 SW DON COOK WAY, FORT WHITE, FL (COLUMBIA)**

**NOTES:**

- 1. 1.6D NAIL W/GREEN & PINK RIBBON IN 10" OAK TREE
- 2. 0% SLOPE THROUGHOUT DRAINFIELD
- 3. 500 SQUARE FEET OF DRAINFIELD SHOWN

**DEAN CAULKINS**  
CEHP: #21-2751  
DATE: 28 JULY 2023



3827 ULMER CT  
TALLAHASSEE  
(850)212-2240

WWW.BIG-BEND.COM

DCAULKINS@BIG-BEND.COM

STATE OF FLORIDA  
DEPARTMENT OF ENVIRONMENTAL PROTECTION  
APPLICATION FOR CONSTRUCTION PERMIT

Permit Application Number 22-05262

..... PART II - SITEPLAN .....

Scale: Each block represents 10 feet and 1 inch = 40 feet.

*Knight*



Notes: \_\_\_\_\_

Site Plan submitted by: *[Signature]*

Plan Approved  Not Approved \_\_\_\_\_ Date 8/4/23  
By *[Signature]* ES2 Columbia County Health Department

ALL CHANGES MUST BE APPROVED BY THE COUNTY HEALTH DEPARTMENT





STATE OF FLORIDA  
DEPARTMENT OF HEALTH  
ONSITE SEWAGE TREATMENT AND DISPOSAL  
SYSTEM

PERMIT #: 12-SC-2761766  
APPLICATION #: AP1981338  
DATE PAID: 8/2/23  
FEE PAID: 310.00  
RECEIPT #: \_\_\_\_\_  
DOCUMENT #: PR1982170

CONSTRUCTION PERMIT FOR: OSTDS New  
APPLICANT: KATIE\*\*23-0562 KNIGHT  
PROPERTY ADDRESS: 438 SW DON COOK Fort White, FL 32038  
LOT: \_\_\_\_\_ BLOCK: \_\_\_\_\_ SUBDIVISION: \_\_\_\_\_  
PROPERTY ID #: 04298-020 [SECTION, TOWNSHIP, RANGE, PARCEL NUMBER]  
[OR TAX ID NUMBER]

SYSTEM MUST BE CONSTRUCTED IN ACCORDANCE WITH SPECIFICATIONS AND STANDARDS OF SECTION 381.0065, F.S., AND CHAPTER 64E-6, F.A.C. DEPARTMENT APPROVAL OF SYSTEM DOES NOT GUARANTEE SATISFACTORY PERFORMANCE FOR ANY SPECIFIC PERIOD OF TIME. ANY CHANGE IN MATERIAL FACTS, WHICH SERVED AS A BASIS FOR ISSUANCE OF THIS PERMIT, REQUIRE THE APPLICANT TO MODIFY THE PERMIT APPLICATION. SUCH MODIFICATIONS MAY RESULT IN THIS PERMIT BEING MADE NULL AND VOID. ISSUANCE OF THIS PERMIT DOES NOT EXEMPT THE APPLICANT FROM COMPLIANCE WITH OTHER FEDERAL, STATE, OR LOCAL PERMITTING REQUIRED FOR DEVELOPMENT OF THIS PROPERTY.

SYSTEM DESIGN AND SPECIFICATIONS

T [ 1,050 ] GALLONS / GPD New Multi-Chambered Septic CAPACITY  
A [ ] GALLONS / GPD N/A CAPACITY  
N [ ] GALLONS GREASE INTERCEPTOR CAPACITY [MAXIMUM CAPACITY SINGLE TANK:1250 GALLONS]  
K [ ] GALLONS DOSING TANK CAPACITY [ ] GALLONS @[ ] DOSES PER 24 HRS #Pumps [ ]  
D [ 500 ] SQUARE FEET Drainfield SYSTEM  
R [ ] SQUARE FEET N/A SYSTEM  
A TYPE SYSTEM: [X] STANDARD [ ] FILLED [ ] MOUND [ ]  
I CONFIGURATION: [X] TRENCH [ ] BED [ ]

F LOCATION OF BENCHMARK: 16d nail w/ green & pibk ribbon in 10" oak tree  
I ELEVATION OF PROPOSED SYSTEM SITE [ 29.00 ] [ INCHES / FT ] [ ABOVE / BELOW ] BENCHMARK/REFERENCE POINT  
E BOTTOM OF DRAINFIELD TO BE [ 59.00 ] [ INCHES / FT ] [ ABOVE / BELOW ] BENCHMARK/REFERENCE POINT  
L  
D FILL REQUIRED: [ 0.00 ] INCHES EXCAVATION REQUIRED: [ ] INCHES

O  
T  
H  
E  
R  
The system is sized for 4 bedrooms with a maximum occupancy of 8 persons (2 per bedroom), for a total estimated flow of 400 gpd.

SPECIFICATIONS BY: Dean T Caulkins TITLE: OSTDS private inspector; private site  
APPROVED BY: [Signature] TITLE: Environmental Specialist I Columbia CHD  
DATE ISSUED: 08/04/2023 EXPIRATION DATE: 02/04/2025

5F