

FRONT ELEVATION
SCALE: 1/4" = 1'-0"

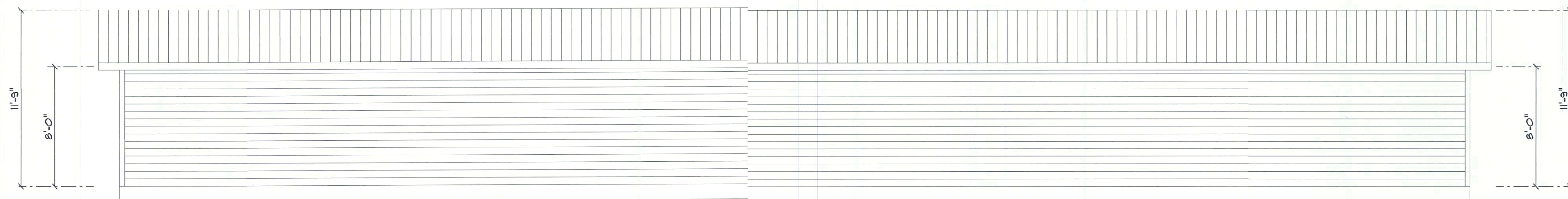

REAR ELEVATION
SCALE: 1/4" = 1'-0"

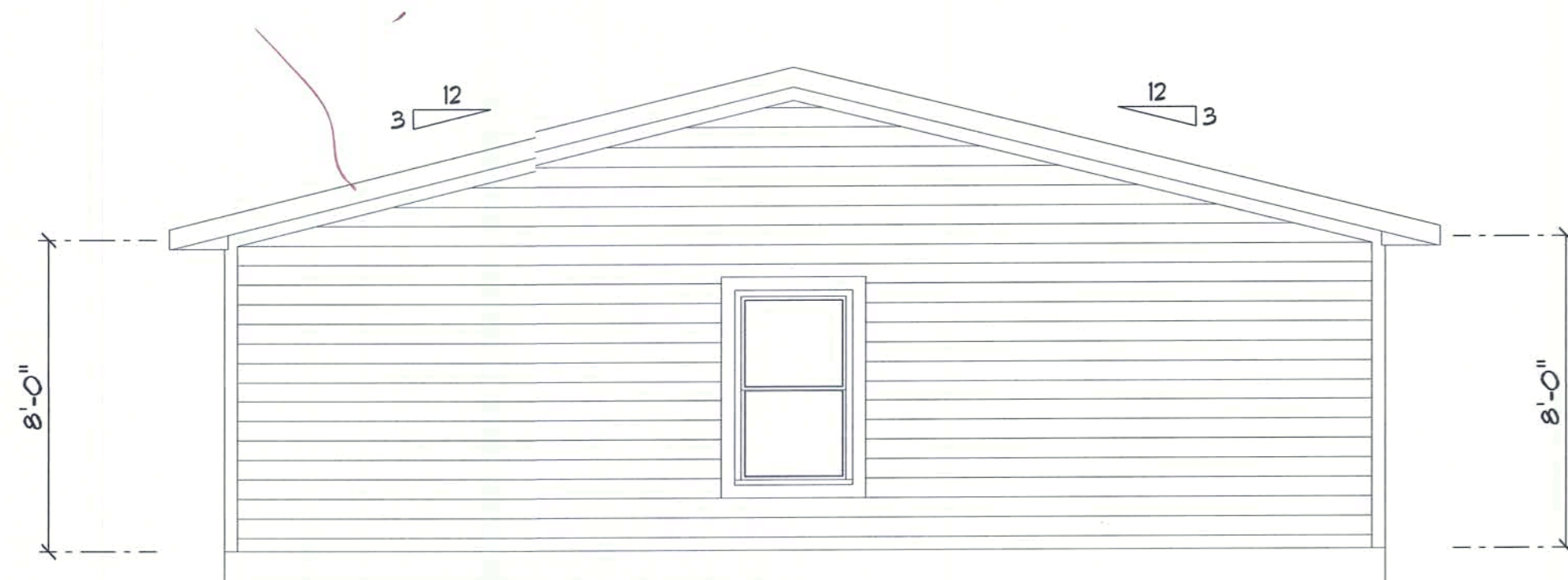

RIGHT ELEVATION
SCALE: 1/4" = 1'-0"

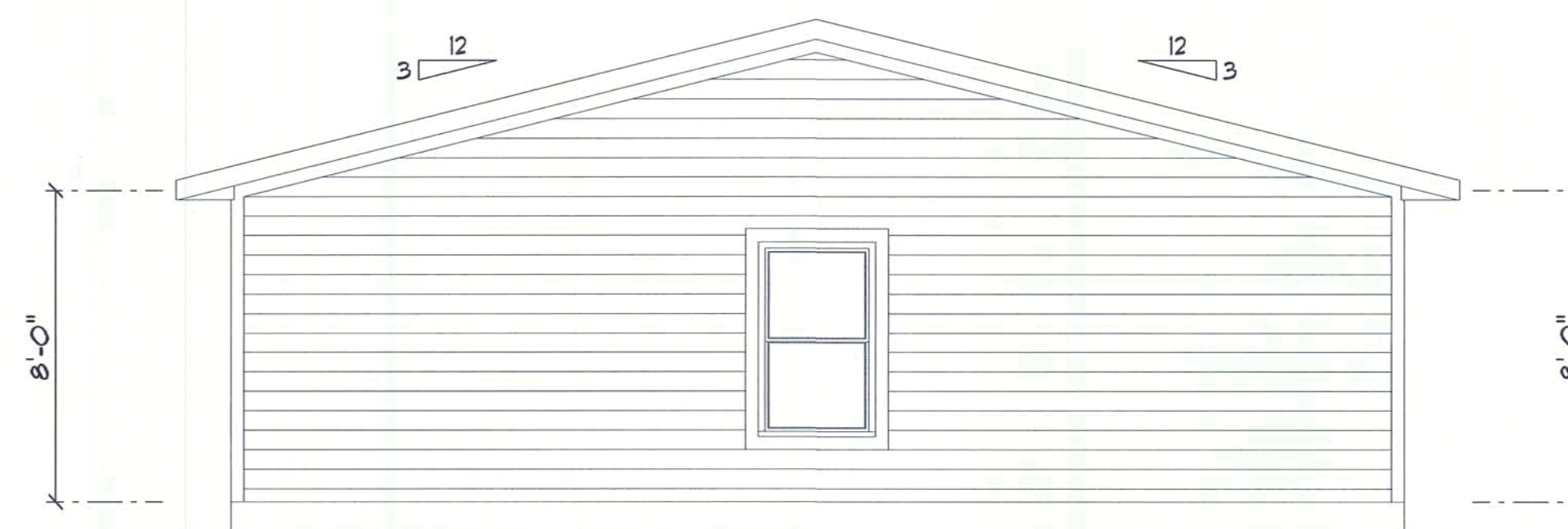

LEFT ELEVATION
SCALE: 1/4" = 1'-0"

REVISIONS SCHEDULE	
Aug. 17th, 2021	PROPOSAL

COLLAR BARN PROJECT
399 SE Seawall Way, High Springs, FL 32643

RIDGEPOINT DESIGN
566 SW ARLINGTON BLVD, STE 101, LAKE CITY, FL 32025
P: 386-288-1188
E: RIDGEPOINTDESIGN@GMAIL.COM

SHEET NUMBER
A.1
OF 3 SHEETS

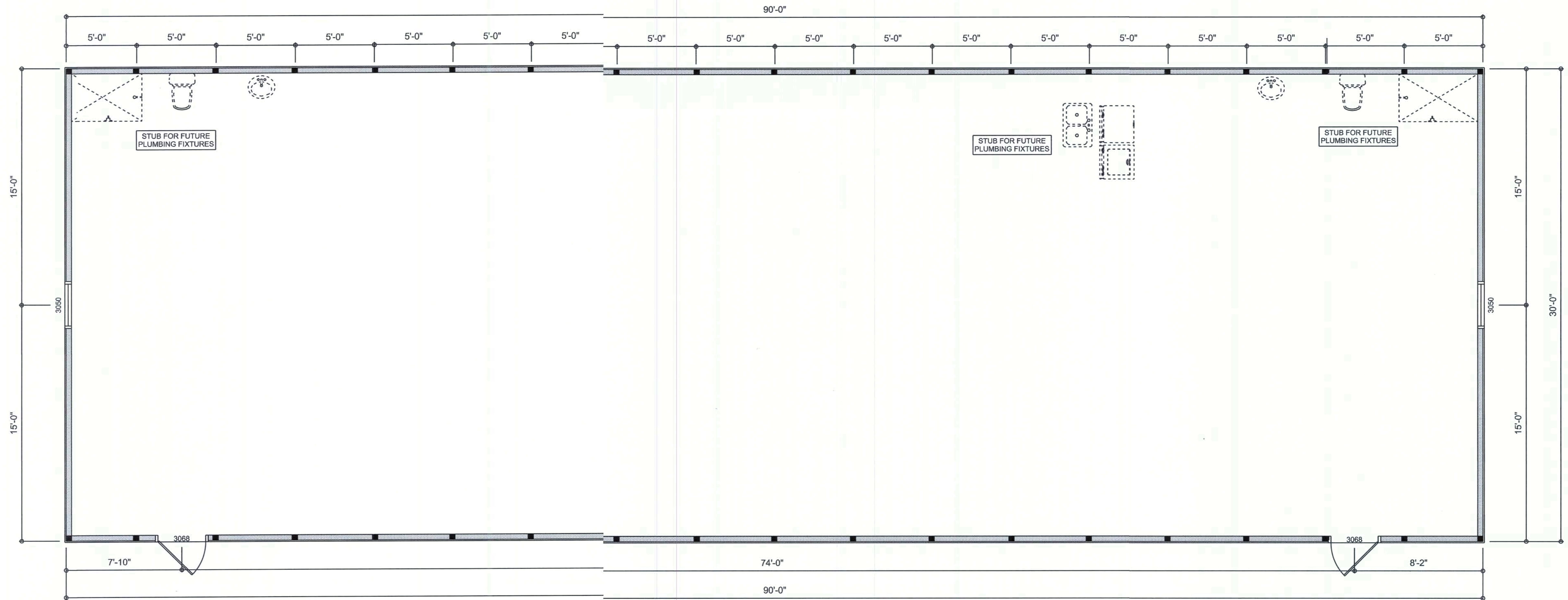

DIMENSIONED FLOOR PLAN

SCE: 1/4" = 1'-0"

AREA SUMMARY

UNDER ROOF AREA	2,700	S.F.
TOTAL UNDER ROOF	2,700	S.F.

ELECTRICAL LEGEND		
ELECTRICAL	COUNT	SYMBOL
fluorescent light 2 x 4	5	
MOTION SECURITY LIGHT	4	
OUTLET	13	
SWITCH 3 WAY	4	

ELECTRICAL PLAN NOTES:

- INSTALLATION SHALL BE PER LATEST NATL. ELECTRIC CODE.
 - WIRE ALL APPLIANCES, HVAC UNITS AND OTHER EQUIPMENT PER MANUF. SPECIFICATIONS.
 - CONSULT WITH THE OWNER FOR THE NUMBER OF SEPERATE TELEPHONE LINES TO BE INSTALLED.
 - ALL SMOKE DETECTORS SHALL BE 120v W/ BATTERY BACKUP OF THE PHOTOELECTRIC TYPE, AND SHALL BE INTERLOCKED TOGETHER. INSTALL INSIDE AND NEAR ALL BEDROOMS.
 - TELEPHONE, TELEVISION AND OTHER LOW VOLTAGE DEVICES OR OUTLETS SHALL BE AS PER THE OWNERS DIRECTIONS, & IN ACCORDANCE W/ APPLICABLE SECTIONS OF NEC-LATEST EDITION.
 - ALL RECEPTALS, NOT OTHERWISE NOTED, SHALL BE ARC FAULT INTERRUPTER TYPE, EXCEPT DEDICATED OUTLETS.
 - ALL RECEPTALS IN WET AREAS SHALL BE GROUND FAULT INTERRUPTER TYPE (GFI).
 - ALL EXTERIOR RECEPTALS SHALL BE WEATHERPROOF GROUND FAULT INTERRUPTER TYPE (WPGFI).
- NOTE:
ELECTRICAL CONTR SHALL PREPARE "AS-BUILT" SHOP DWGS INDICATING ALL ELECTRICAL WORK, INCLUDING ANY CHANGES TO THE ELEC. PLAN, ADDNS TO THE ELEC. PLAN, RISER DIAGRAM, AS-BUILT PANEL SCHEDULE W/ ALL CKTS IDENTIFIED W/ CKT NO, DESCRIPTION & BRKR, SERVICE ENT, & ALL UNDERGROUND WIRE LOCATIONS/ROUTING / DEPTH. RISER DIA. SHALL INCLUDE WIRE SIZES/TYPER & EQUIPMENT TYPE W/ RATINGS & LOADS.
CONTRACTOR SHALL PROVIDE 1 COPY OF AS-BUILT DWGS TO OWNER & 1 COPY TO THE PERMIT ISSUING AUTHORITY

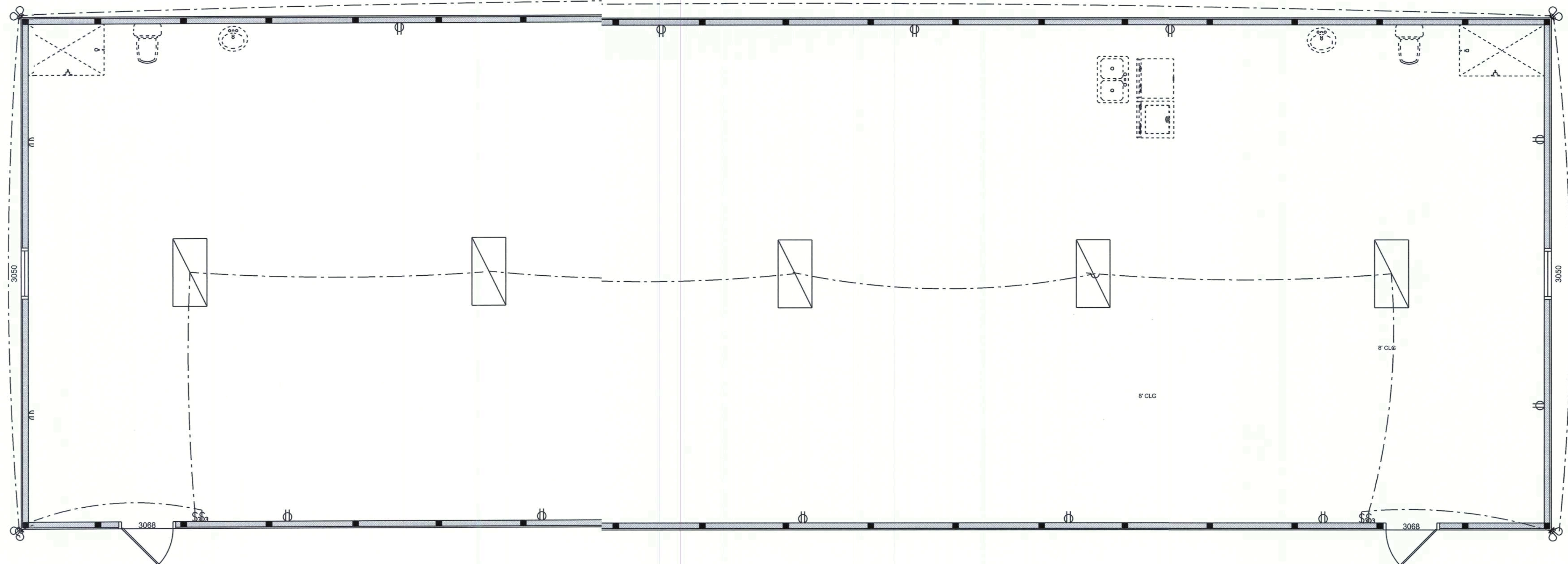

ELECTRICAL FLOOR PLAN

SCE: 1/4" = 1'-0"

REVISIONS SCHEDULE
Aug. 17th, 2021
PROPOSAL

COLLAR BARN PROJECT
389 SE Seewell Way, High Springs, FL 32643

RIDGEPOINT DESIGN
566 SW ARLINGTON BLVD, STE 101, LAKE CITY, FL 32025
P: 386-288-1188
E: RIDGEPOINTDESIGN@GMAIL.COM

SHEET NUMBER
A.2
OF 3 SHEETS

ROAD
HAWKS RIDGE DRIVE

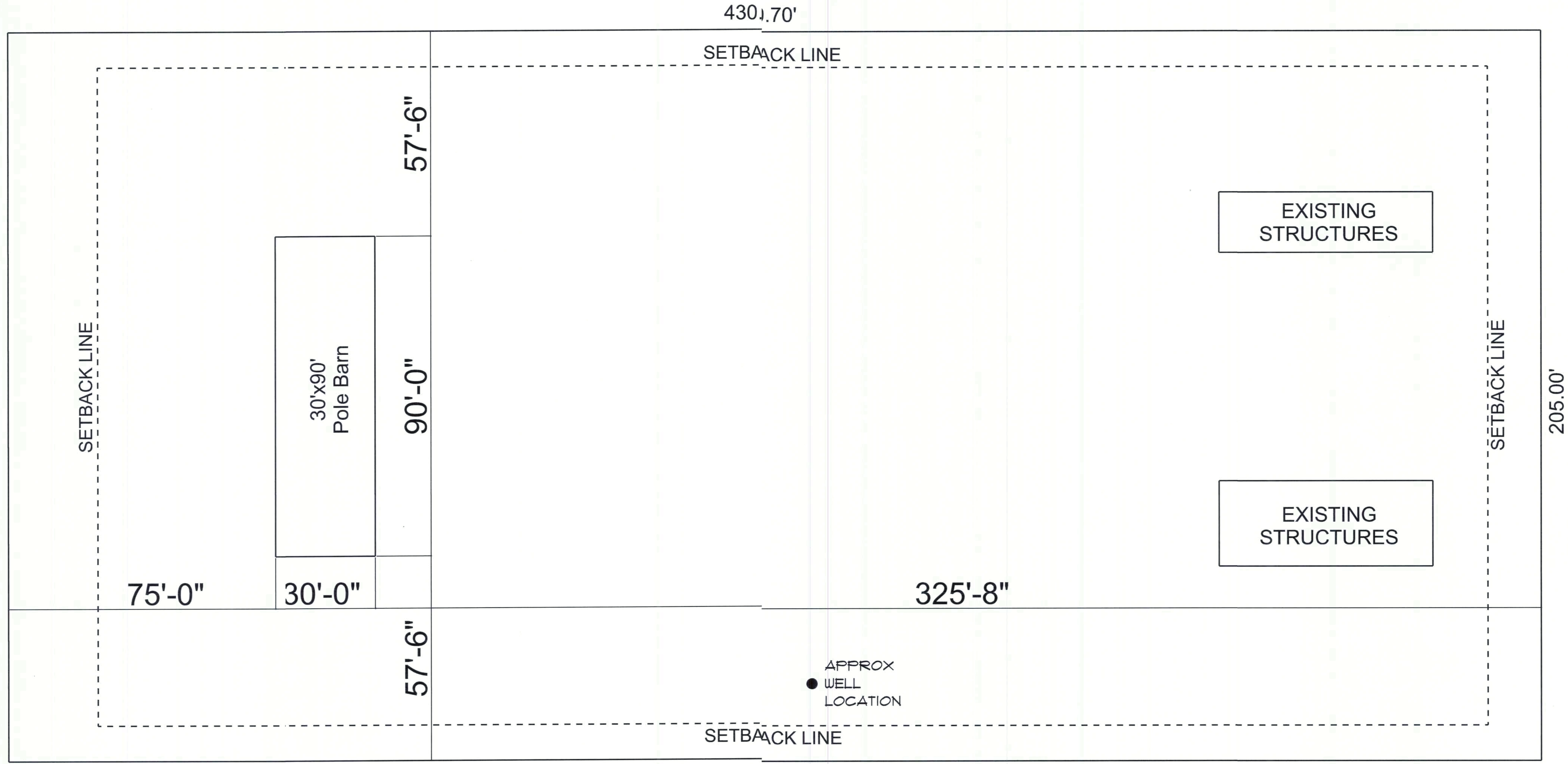

REVISIONS SCHEDULE	
Aug. 17th, 2021	PROPOSAL

COLLAR BARN PROJECT
399 SE Seawolf Way, High Springs, FL 32643

RIDGEPOINT DESIGN
566 SW ARLINGTON BLVD, STE 101, LAKE CITY, FL 32025
P: 386-288-1188
E: RIDGEPOINTDESIGN@GMAIL.COM

SHEET NUMBER
A.3
OF 3 SHEETS