

**\* SITE PLAN \***  
 SCALE: 1" = 30'-0"

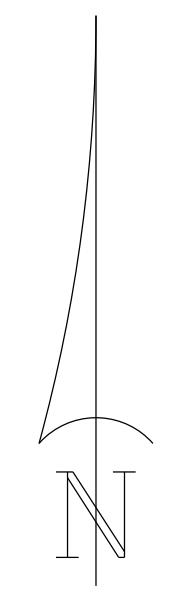

**HABKEW  
 POOL HOUSE**

Teena M. Ruffo  
 2925 SW SR 47  
 Lake City Florida, 32025  
 Cell: (386) 867-1191  
 Email: teenaruffo@gmail.com

PRINTED DATE:  
 Tuesday, January 20, 2026

DRAWN BY: Teena and Kara      CHECKED BY:

BUILDING CONTRACTOR  
 ZECHER CONSTRUCTION

FINALS DATE:

JOB NUMBER:

DRAWING NUMBER  
**A-1**

OF 4 SHEETS

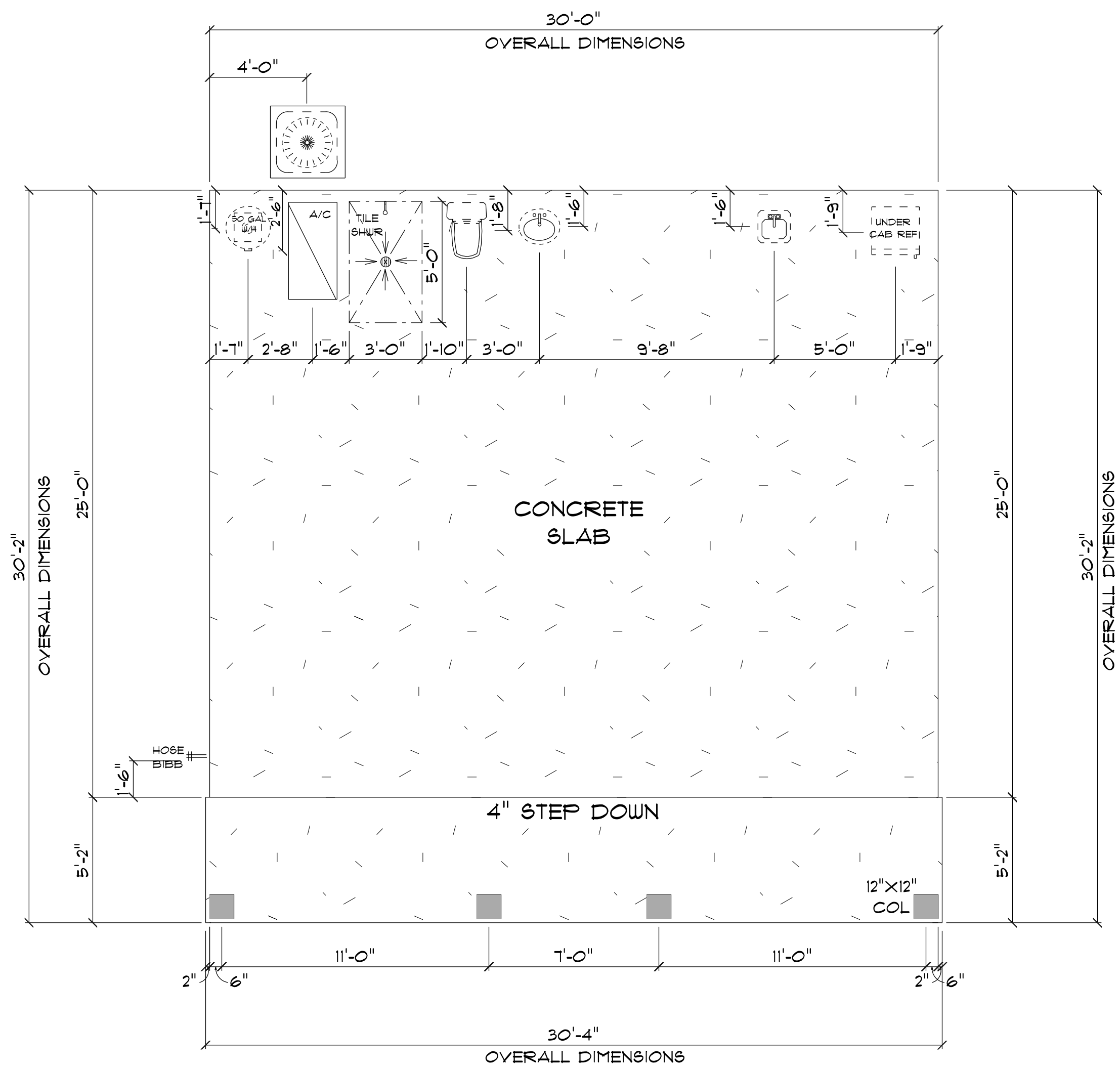

\* PLUMBING & \*  
\* CONCRETE PLAN \*

SCALE: 1/4" = 1'-0"

**IMPORTANT NOTES:**  
 1. IT IS THE BUILDER'S RESPONSIBILITY TO VERIFY ALL GEOMETRY AND DIMENSIONS BEFORE ORDERING ANY MATERIALS OR BEGINNING CONSTRUCTION.  
 2. THESE PLANS ARE FOR LAYOUT AND DESIGN PURPOSES ONLY ALL STRUCTURAL NOTES AND DETAILS TO BE PROVIDED BY AN ENGINEER.

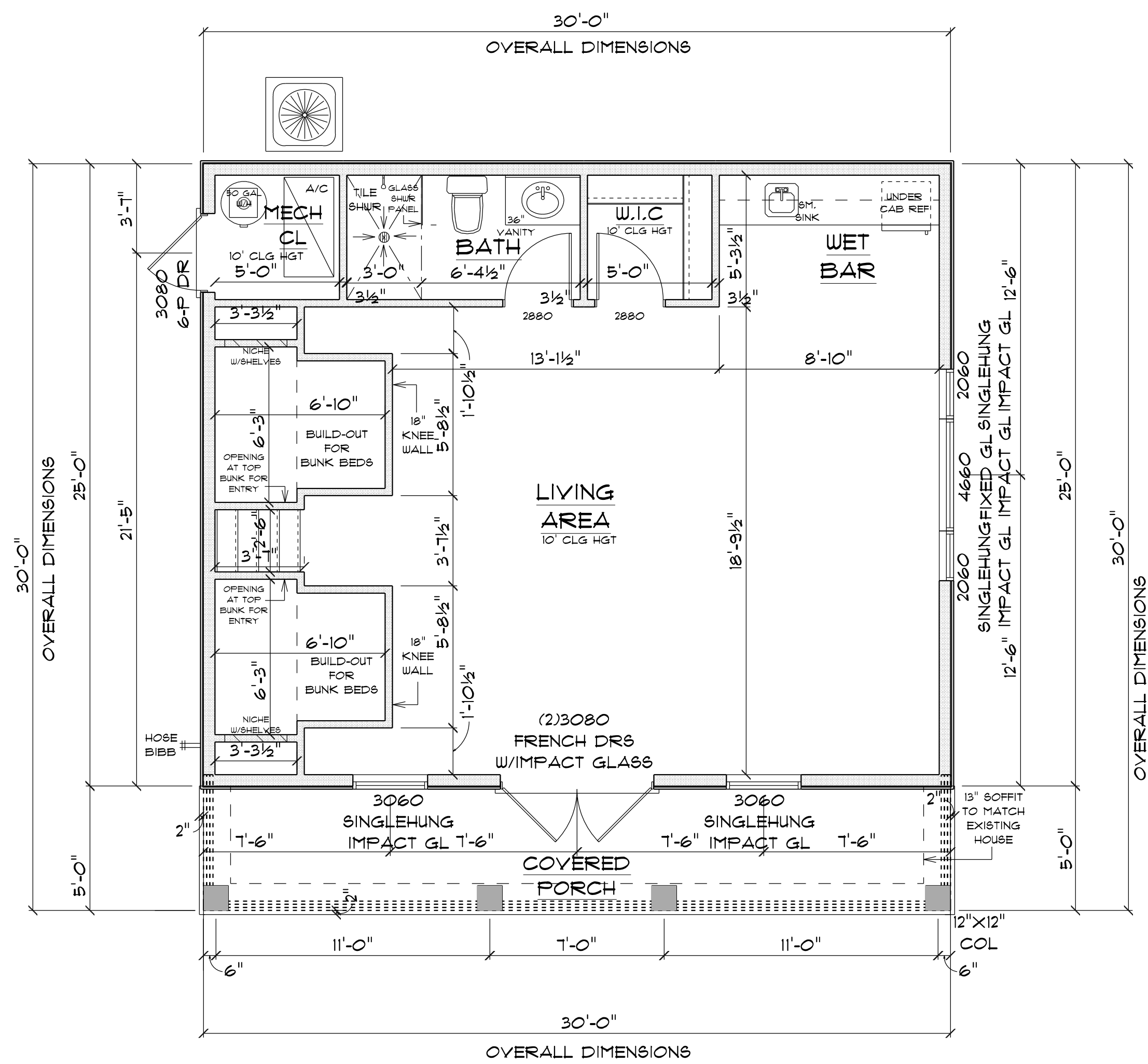

\* FLOOR PLAN \*

SCALE: 1/4" = 1'-0"

GARAGE	= 750 S.F.
PORCHES	= 150 S.F.
<b>TOTAL AREA UNDER ROOF</b>	<b>= 900 S.F.</b>

**IMPORTANT NOTES:**  
 1. IT IS THE BUILDER'S RESPONSIBILITY TO VERIFY ALL GEOMETRY AND DIMENSIONS BEFORE ORDERING ANY MATERIALS OR BEGINNING CONSTRUCTION.  
 2. THESE PLANS ARE FOR LAYOUT AND DESIGN PURPOSES ONLY ALL STRUCTURAL NOTES AND DETAILS TO BE PROVIDED BY AN ENGINEER.  
 3. ALL EXTERIOR WALLS ARE 2X6 FRAME. ALL INTERIOR WALLS ARE 2X4 FRAME

**HASKEW  
POOL HOUSE**

Teena M. Ruffo  
 2925 SW SR 41  
 Lake City Florida, 32025  
 Cell: (386) 867-1191  
 Email: teenaruffo@gmail.com

PRINTED DATE: Tuesday, January 20, 2025	
DRAWN BY: Teena and Kara	CHECKED BY:
BUILDING CONTRACTOR ZECHER CONSTRUCTION	
FINAL DATE:	
JOB NUMBER:	
DRAWING NUMBER <b>A-2</b>	
OF 4 SHEETS	

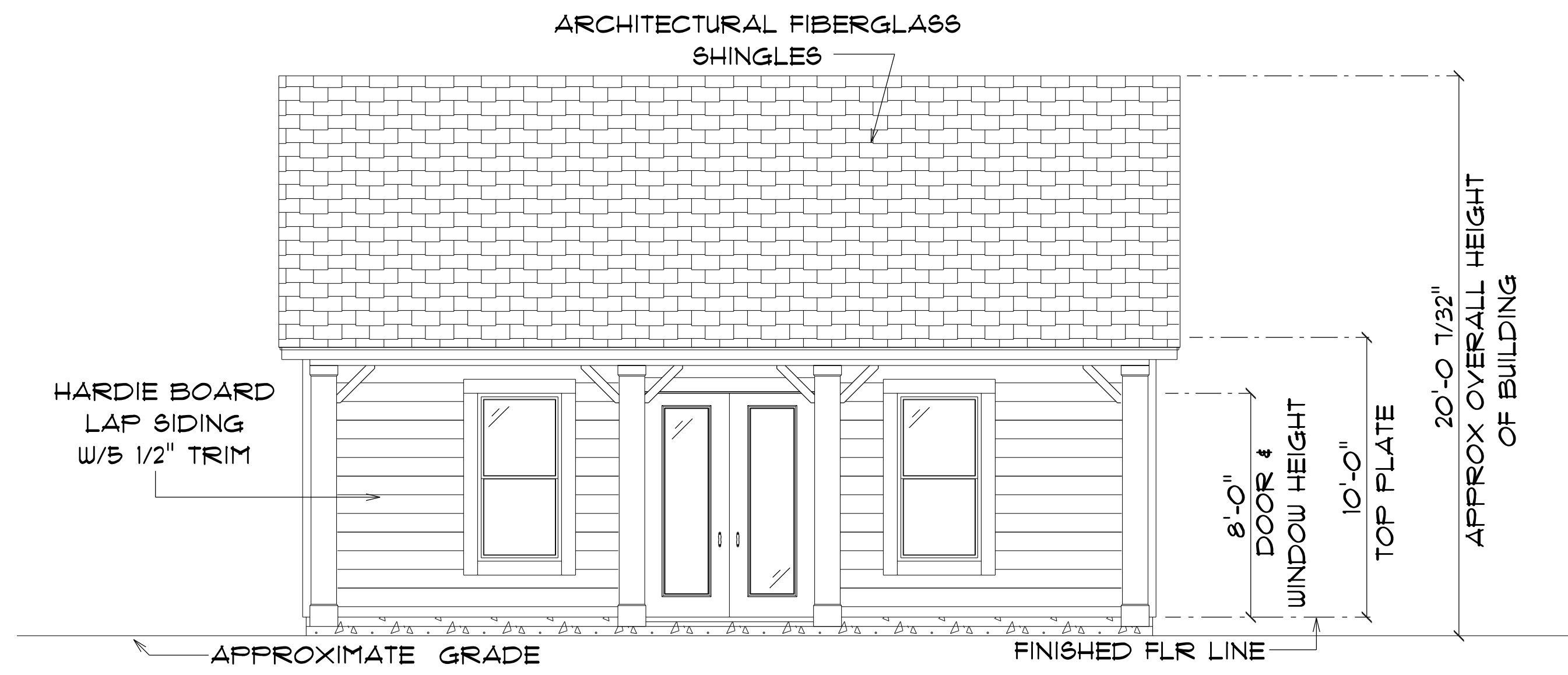

**\* FRONT ELEVATION \***

SCALE : 1/4" = 1'-0"

NOTE: 12" OVERHANGS ON GABLE ENDS  
18" OVERHANGS ALL OTHER EAVES

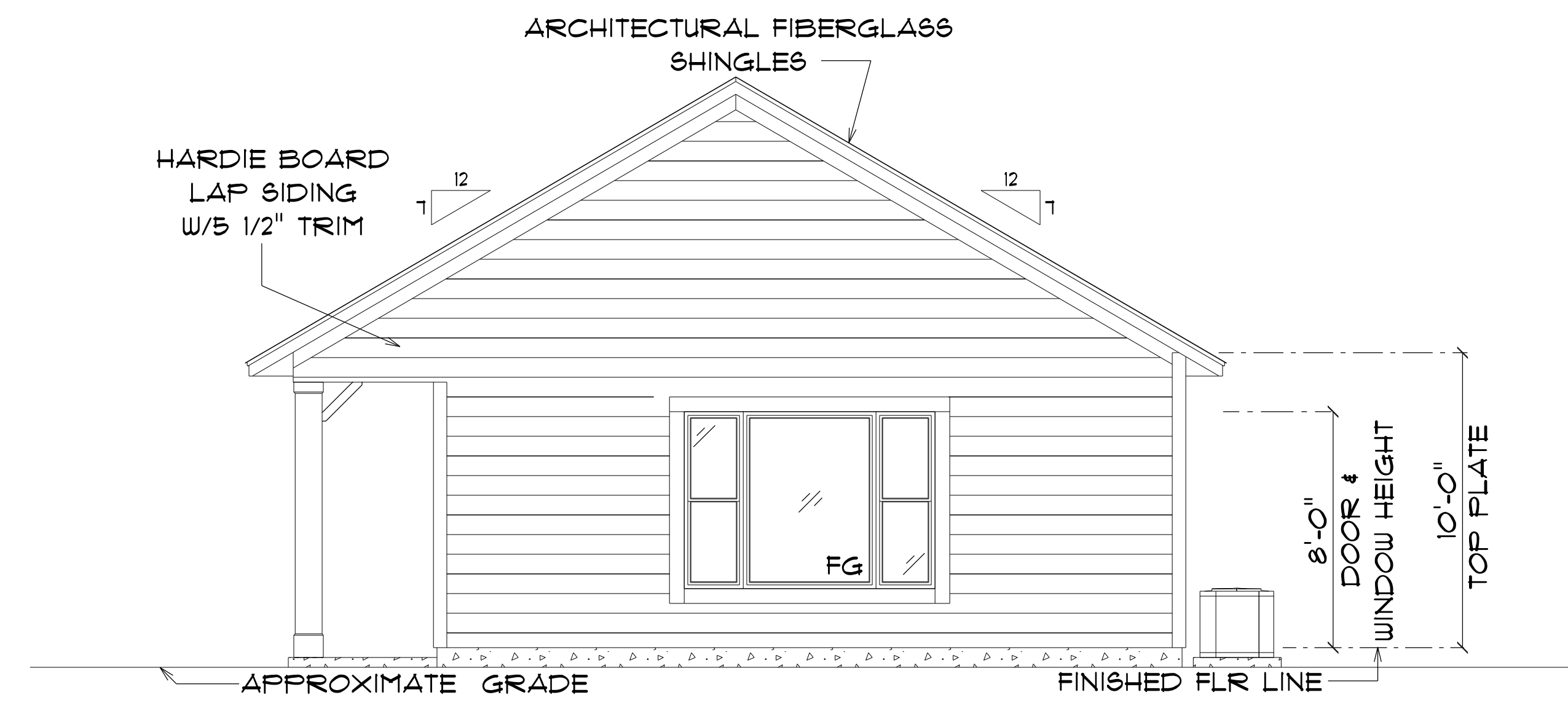

**\* RIGHT ELEVATION \***

SCALE : 1/4" = 1'-0"

NOTE: 12" OVERHANGS ON GABLE ENDS  
18" OVERHANGS ALL OTHER EAVES

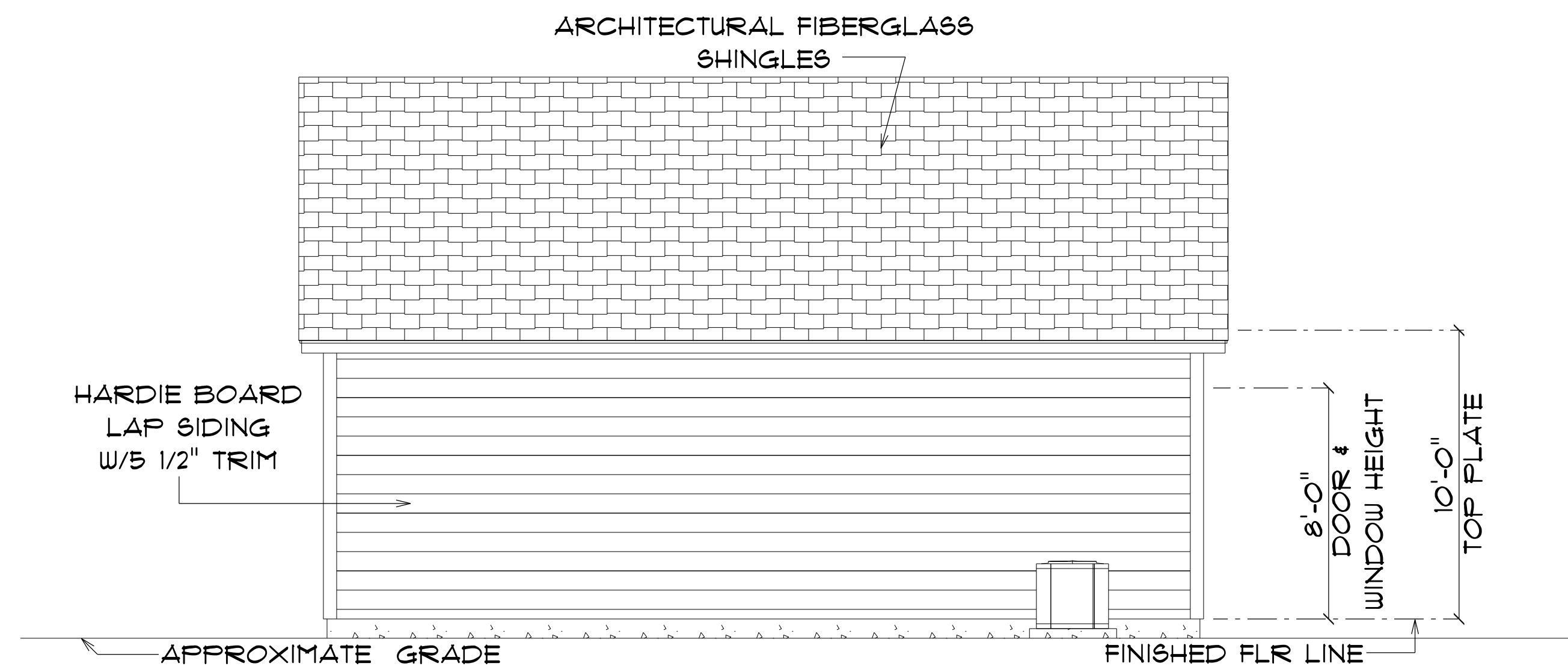

**\* REAR ELEVATION \***

SCALE : 1/4" = 1'-0"

NOTE: 12" OVERHANGS ON GABLE ENDS  
18" OVERHANGS ALL OTHER EAVES

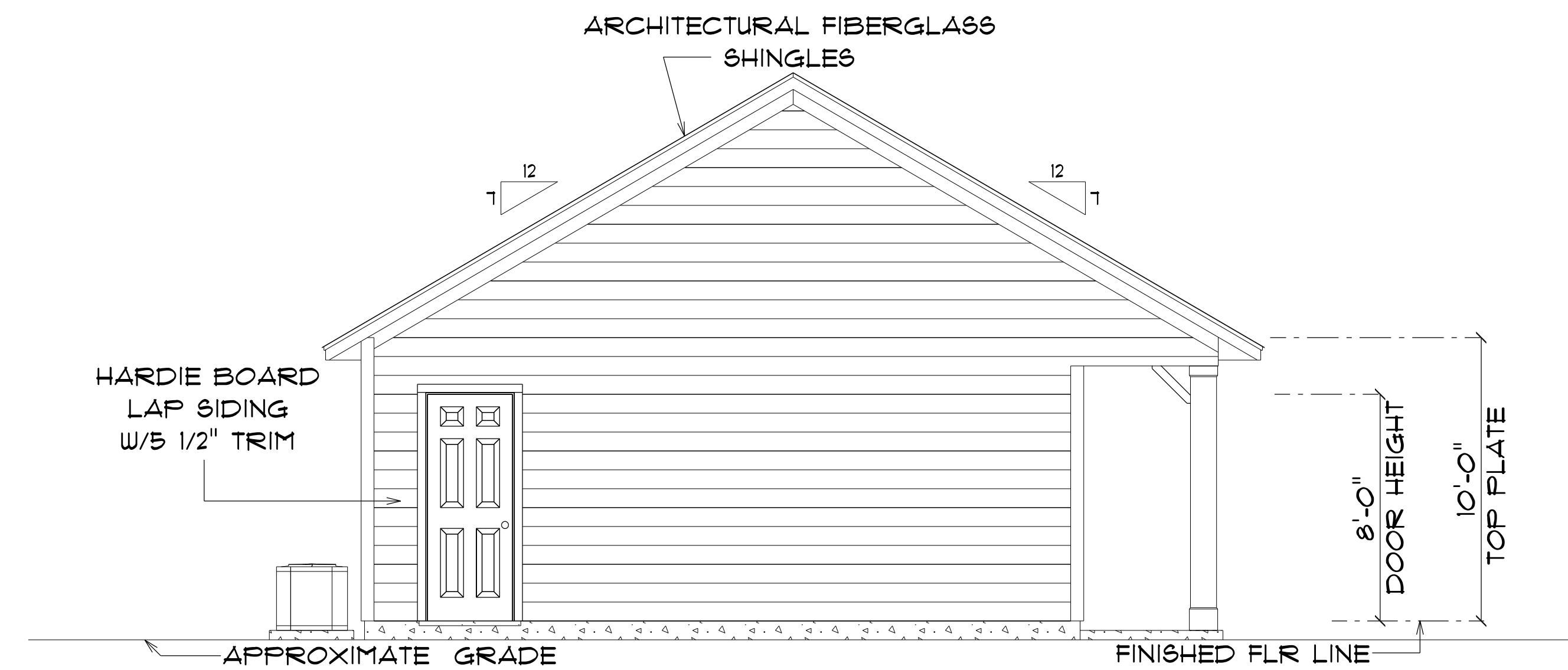

**\* LEFT ELEVATION \***

SCALE : 1/4" = 1'-0"

NOTE: 12" OVERHANGS ON GABLE ENDS  
18" OVERHANGS ALL OTHER EAVES

HASKEW  
POOL HOUSE

Teena M. Ruffo  
2925 SW SR 41  
Lake City Florida, 32025  
Cell: (386) 867-1191  
Email: teenaruffo@gmail.com

PRINTED DATE:  
Tuesday, January 20, 2026

DRAWN BY: Teena and Kara CHECKED BY:

BUILDING CONTRACTOR  
ZECHER CONSTRUCTION

FINALS DATE:

JOB NUMBER:

DRAWING NUMBER

A-3

OF 4 SHEETS

ELECTRICAL LEGEND		
ELECTRICAL	COUNT	SYMBOL
arts and craft exterior light	3	
ceiling fan globe 01	1	
combination fan and light-square	1	
dimmer switch	2	
outlet	8	
outlet 220v	2	
outlet gfi	2	
quad gfi outlet	2	
outlet wp	2	
pot light	9	
switch	11	
Under Cab Light Strip	1	
vanity bar light 02	1	

**ELECTRICAL PLAN NOTES**

- E-1 WIRE ALL APPLIANCES, HVAC UNITS AND OTHER EQUIPMENT PER MANUFACTURER'S SPECIFICATIONS.
- E-2 ALL INSTALLATIONS SHALL BE PER NATIONAL ELECTRIC CODE.
- E-3 ALL SMOKE /CARBON MONOXIDE DETECTORS SHALL BE 120V W/BATTERY BACKUP OF THE PHOTOELECTRIC TYPE, AND SHALL BE INTERLOCKED TOGETHER. INSTALL INSIDE AND NEAR ALL BEDROOMS AS PER CODE.
- E-4 TELEPHONE, TELEVISION AND OTHER LOW VOLTAGE DEVICES OR OUTLETS SHALL BE AS PER THE OWNER'S DIRECTION AND IN ACCORDANCE WITH APPLICABLE SECTIONS OF NATIONAL ELCT. CODE LATEST EDITION.
- E-5 ELECTRICAL CONTRACTOR SHALL BE RESPONSIBLE FOR THE DESIGN AND SIZING OF ELECTRICAL SERVICE AND CIRCUITS.
- E-6 ENTRY OF SERVICE UNDERGROUND OR OVERHEAD) IS TO BE DETERMINED BY THE POWER COMPANY.
- E-7 ALL BEDROOM RECEPTALS ARE TO BE AFCI (ARC FAULT CIRCUIT INTERRUPT)
- E-8 75% OF ALL PERMANENT LIGHTS TO BE ENERGY EFFICIENT.

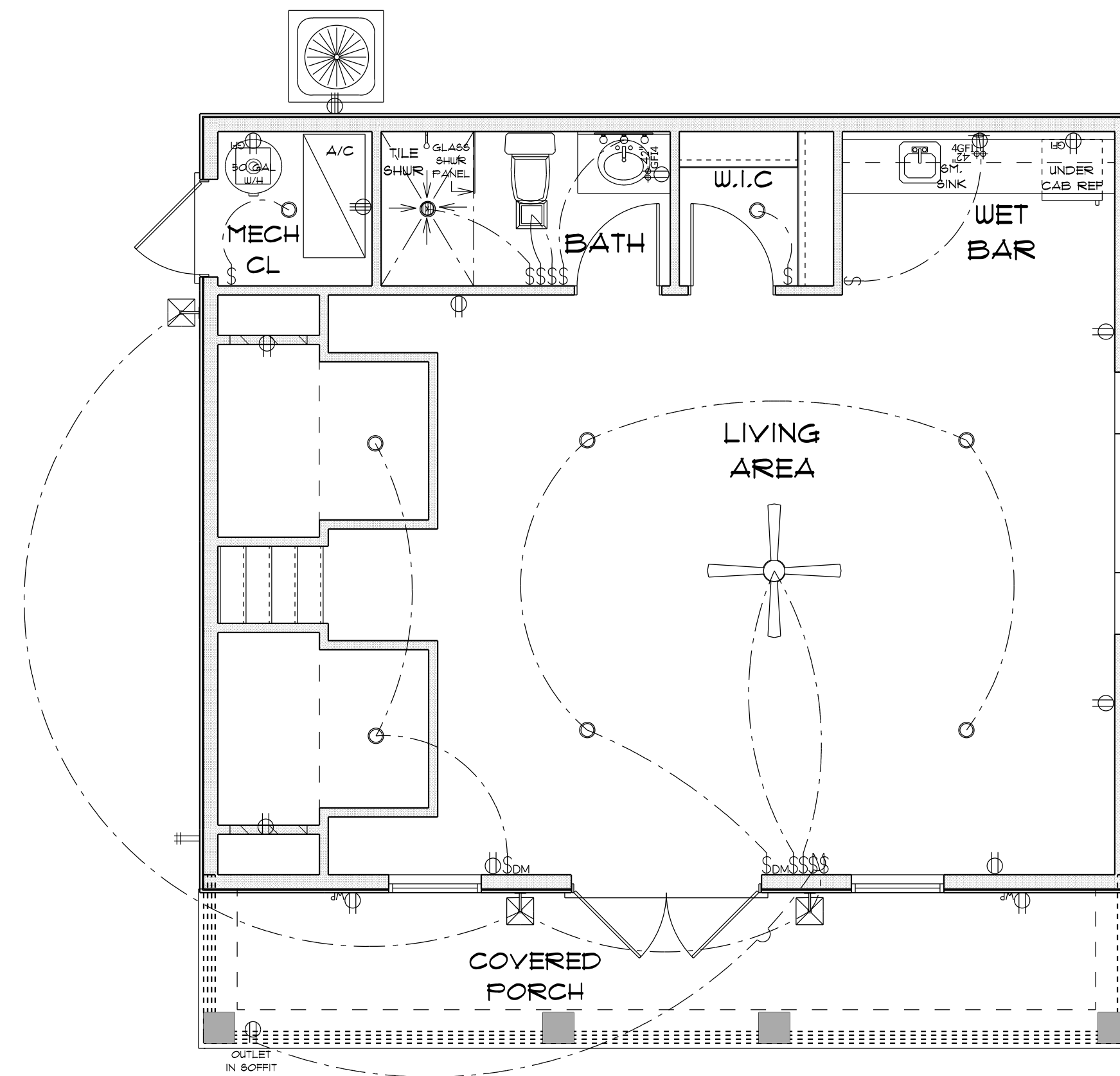

**\* ELECTRICAL PLAN \***

SCALE: 1/4" = 1'-0"

HASKEW  
POOL HOUSE

Teena M. Ruffo  
2925 6th St. 41  
Lake City Florida, 32025  
Cell: (386) 867-1191  
Email: teenaruffo@gmail.com

PRINTED DATE:  
Tuesday, January 20, 2026

DRAWN BY: Teena and Kara CHECKED BY:

BUILDING CONTRACTOR  
ZECHER CONSTRUCTION

FINAL DATE:

JOB NUMBER:

DRAWING NUMBER

A-4

OF 4 SHEETS