

RE: 0226-060 - Wright

MiTek, Inc.

16023 Swingley Ridge Rd.
Chesterfield, MO 63017
314.434.1200

Site Information:

Customer Info: Cab Contracting Project Name: . Model: .
Lot/Block: . Subdivision: .
Address: ., .
City: Columbia County State: FL

Name Address and License # of Structural Engineer of Record, If there is one, for the building.

Name: License #:
Address:
City: State:

General Truss Engineering Criteria & Design Loads (Individual Truss Design Drawings Show Special Loading Conditions):

Design Code: FBC2023/TPI2014 Design Program: MiTek 20/20 8.8
Wind Code: ASCE 7-22 Wind Speed: 130 mph
Roof Load: 40.0 psf Floor Load: N/A psf

This package includes 9 individual, Truss Design Drawings and 0 Additional Drawings.
With my seal affixed to this sheet, I hereby certify that I am the Truss Design Engineer and this index sheet conforms to 61G15-31.003, section 5 of the Florida Board of Professional Engineers Rules.

No.	Seal#	Truss Name	Date
1	T40269424	A01	2/27/26
2	T40269425	A02	2/27/26
3	T40269426	A03	2/27/26
4	T40269427	A04	2/27/26
5	T40269428	A05	2/27/26
6	T40269429	B01	2/27/26
7	T40269430	B02	2/27/26
8	T40269431	B03	2/27/26
9	T40269432	B04	2/27/26

The truss drawing(s) referenced above have been prepared by MiTek USA, Inc. under my direct supervision based on the parameters provided by Mayo Truss Company, Inc..

Truss Design Engineer's Name: Velez, Joaquin
My license renewal date for the state of Florida is February 28, 2027.

IMPORTANT NOTE: The seal on these truss component designs is a certification that the engineer named is licensed in the jurisdiction(s) identified and that the designs comply with ANSI/TPI 1. These designs are based upon parameters shown (e.g., loads, supports, dimensions, shapes and design codes), which were given to MiTek or TRENCO. Any project specific information included is for MiTek's or TRENCO's customers file reference purpose only, and was not taken into account in the preparation of these designs. MiTek or TRENCO has not independently verified the applicability of the design parameters or the designs for any particular building. Before use, the building designer should verify applicability of design parameters and properly incorporate these designs into the overall building design per ANSI/TPI 1, Chapter 2.



Joaquin Velez PE No.68182
MiTek Inc. DBA MiTek USA FL Cert 6634
16023 Swingley Ridge Rd. Chesterfield, MO 63017
Date:

February 27, 2026

Job 0226-060	Truss A01	Truss Type Common Supported Gable	Qty 1	Ply 1	Wright Job Reference (optional)	T40269424
-----------------	--------------	--------------------------------------	----------	----------	------------------------------------	-----------

Mayo Truss Company, Inc., Mayo, FL - 32066,

Run: 8.83 S Jan 22 2026 Print: 8.830 S Jan 22 2026 MiTek Industries, Inc. Thu Feb 26 08:32:28
ID:r5UMStiQO_rKvptj1Z39FDzhLBI-RfC?PsB70Hq3NSgPqnL8w3uTXbGKWrCDoi7J4zJC?f

Page: 1

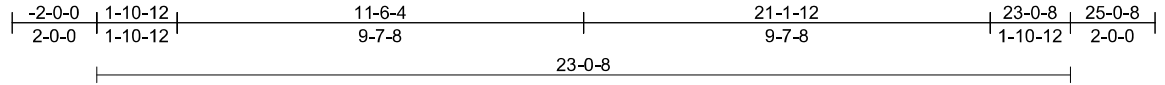

LATERALLY BRACE TOP CHORD WITH PURLINS AT 2'-0" o/c IF STRUCTURAL SHEATHING IS NOT DIRECTLY APPLIED.

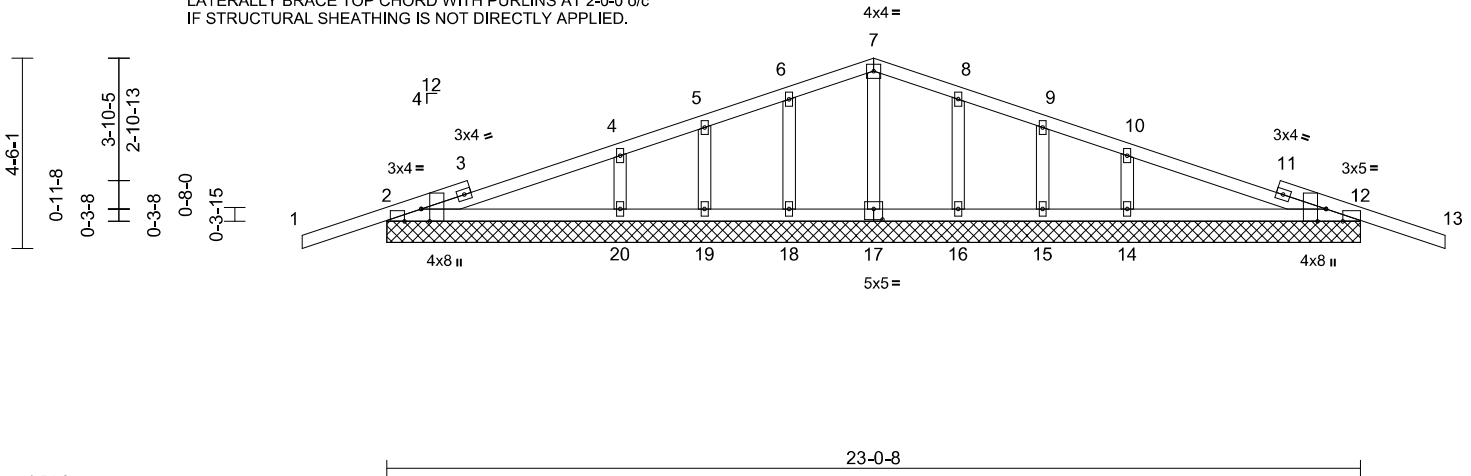

Scale = 1:54.6

Plate Offsets (X, Y): [2:0-3-8,Edge], [2:0-4-12,Edge], [12:0-3-8,Edge], [12:0-4-12,Edge], [17:0-2-8,0-3-0]

Loading	(psf)	Spacing	2-0-0	CSI	DEFL	in	(loc)	l/defl	L/d	PLATES	GRIP	
TCLL (roof)	20.0	Plate Grip DOL	1.25	TC	0.25	Vert(LL)	n/a	-	n/a	999	MT20	244/190
TCDL	10.0	Lumber DOL	1.25	BC	0.18	Vert(CT)	n/a	-	n/a	999		
BCLL	0.0*	Rep Stress Incr	YES	WB	0.04	Horz(CT)	0.00	12	n/a	n/a		
BCDL	10.0	Code	FBC2023/TPI2014	Matrix-AS								Weight: 103 lb FT = 20%

LUMBER

TOP CHORD 2x4 SP No.2
BOT CHORD 2x4 SP No.2
OTHERS 2x4 SP No.2

BRACING

TOP CHORD Structural wood sheathing directly applied.
BOT CHORD Rigid ceiling directly applied.

REACTIONS (size)

2=23-0-8, 12=23-0-8, 14=23-0-8,
15=23-0-8, 16=23-0-8, 17=23-0-8,
18=23-0-8, 19=23-0-8, 20=23-0-8
Max Horiz 2=-44 (LC 10)
Max Uplift 2=-64 (LC 12), 12=-64 (LC 12),
15=-17 (LC 12), 16=-1 (LC 12),
18=-1 (LC 12), 19=-17 (LC 12)
Max Grav 2=308 (LC 23), 12=308 (LC 24),
14=405 (LC 24), 15=39 (LC 1),
16=200 (LC 24), 17=205 (LC 1),
18=200 (LC 23), 19=39 (LC 1),
20=405 (LC 23)

FORCES (lb) - Maximum Compression/Maximum Tension

TOP CHORD 1-2=0/38, 2-4=-64/156, 4-5=0/111, 5-6=0/132,
6-7=0/125, 7-8=0/125, 8-9=0/132,
9-10=0/109, 10-12=-61/156, 12-13=0/38
BOT CHORD 2-20=-103/108, 19-20=-103/108,
18-19=-103/108, 16-18=-103/108,
15-16=-103/108, 14-15=-103/108,
12-14=-103/108
WEBS 7-17=-172/11, 6-18=-146/96, 5-19=-51/62,
4-20=-266/159, 8-16=-146/96, 9-15=-51/62,
10-14=-266/159

NOTES

1) Unbalanced roof live loads have been considered for this design.

- Wind: ASCE 7-22; Vult=130mph (3-second gust)
Vasd=101mph; TC DL=6.0psf; BCDL=6.0psf; h=15ft;
B=45ft; L=24ft; eave=2ft; Cat. II; Exp B; Enclosed;
MWFRS (directional) and C-C Zone3 zone; cantilever
left and right exposed ; end vertical left and right
exposed;C-C for members and forces & MWFRS for
reactions shown; Lumber DOL=1.60 plate grip
DOL=1.60
- Truss designed for wind loads in the plane of the truss
only. For studs exposed to wind (normal to the face),
see Standard Industry Gable End Details as applicable,
or consult qualified building designer as per ANSI/TPI 1.
- Building Designer / Project engineer responsible for
verifying applied roof live load shown covers rain loading
requirements specific to the use of this truss component.
- All plates are 2x4 (||) MT20 unless otherwise indicated.
- Gable requires continuous bottom chord bearing.
- Gable studs spaced at 2'-0" oc.
- This truss has been designed for a 10.0 psf bottom
chord live load nonconcurrent with any other live loads.
- * This truss has been designed for a live load of 20.0psf
on the bottom chord in all areas where a rectangle
3'-06-00 tall by 2'-00-00 wide will fit between the bottom
chord and any other members.
- Provide mechanical connection (by others) of truss to
bearing plate capable of withstanding 64 lb uplift at joint
2, 64 lb uplift at joint 12, 1 lb uplift at joint 18, 17 lb uplift
at joint 19, 1 lb uplift at joint 16, 17 lb uplift at joint 15, 64
lb uplift at joint 2 and 64 lb uplift at joint 12.
- This truss design requires that a minimum of 7/16"
structural wood sheathing be applied directly to the top
chord and 1/2" gypsum sheetrock be applied directly to
the bottom chord.

LOAD CASE(S) Standard

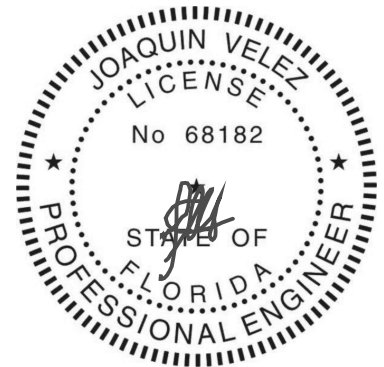

Joaquin Velez PE No.68182
MiTek Inc. DBA MiTek USA FL Cert 6634
16023 Swingley Ridge Rd. Chesterfield, MO 63017
Date:

February 27, 2026

WARNING - Verify design parameters and READ NOTES ON THIS AND INCLUDED MITEK REFERENCE PAGE MII-7473 rev. 1/2/2023 BEFORE USE.

Design valid for use only with MiTek® connectors. This design is based only upon parameters shown, and is for an individual building component, not a truss system. Before use, the building designer must verify the applicability of design parameters and properly incorporate this design into the overall building design. Bracing indicated is to prevent buckling of individual truss web and/or chord members only. Additional temporary and permanent bracing is always required for stability and to prevent collapse with possible personal injury and property damage. For general guidance regarding the fabrication, storage, delivery, erection and bracing of trusses and truss systems, see **ANSI/TPI-1 Quality Criteria and DSB-22** available from Truss Plate Institute (www.tpinst.org) and **BCSI Building Component Safety Information** available from the Structural Building Component Association (www.sbcsccomponents.com)

MiTek®

16023 Swingley Ridge Rd.
Chesterfield, MO 63017
314.434.1200 / MITek-US.com

Job 0226-060	Truss A02	Truss Type Common	Qty 14	Ply 1	Wright Job Reference (optional)	T40269425
-----------------	--------------	----------------------	-----------	----------	------------------------------------	-----------

Mayo Truss Company, Inc., Mayo, FL - 32066,

Run: 8.83 S Jan 22 2026 Print: 8.830 S Jan 22 2026 MiTek Industries, Inc. Thu Feb 26 08:32:30
ID:4Z?Ln8cPHXrSxaGAZuvHwXzhLBq-RfC?PsB70Hq3NSgPqnL8w3uITXbGKWrcDoi7J4zJC?f

Page: 1

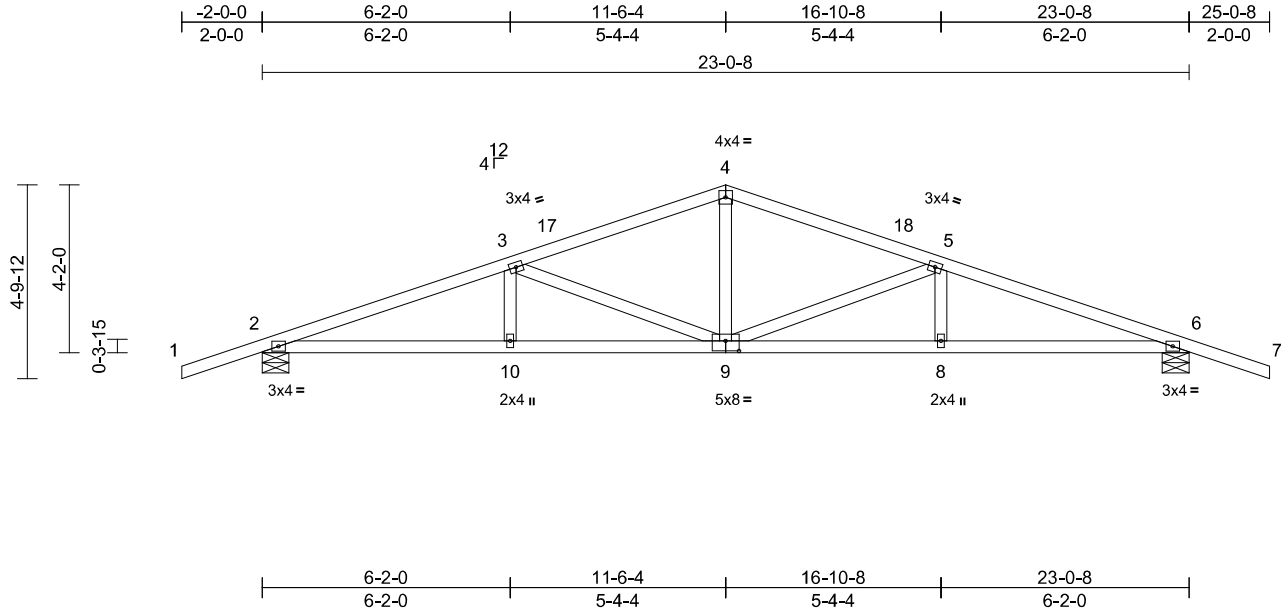

Scale = 1:57.4

Plate Offsets (X, Y): [9-0-4-0,0-3-0]

Loading	(psf)	Spacing	2-0-0	CSI	DEFL	in	(loc)	l/defl	L/d	PLATES	GRIP	
TCLL (roof)	20.0	Plate Grip DOL	1.25	TC	0.31	Vert(LL)	-0.11	9-10	>999	240	MT20	244/190
TCDL	10.0	Lumber DOL	1.25	BC	0.56	Vert(CT)	-0.22	9-10	>999	180		
BCLL	0.0*	Rep Stress Incr	YES	WB	0.40	Horz(CT)	0.07	6	n/a	n/a		
BCDL	10.0	Code	FBC2023/TPI2014	Matrix-AS								Weight: 104 lb FT = 20%

LUMBER

TOP CHORD 2x4 SP No.2
BOT CHORD 2x4 SP No.2
WEBS 2x4 SP No.2

BRACING

TOP CHORD Structural wood sheathing directly applied.
BOT CHORD Rigid ceiling directly applied.

REACTIONS

(size) 2=0-8-0, 6=0-8-0
Max Horiz 2=47 (LC 11)
Max Uplift 2=-48 (LC 12), 6=-48 (LC 12)
Max Grav 2=1042 (LC 1), 6=1042 (LC 1)

FORCES

(lb) - Maximum Compression/Maximum Tension
TOP CHORD 1-2=0/38, 2-3=-2180/142, 3-4=-1508/134,
4-5=-1508/134, 5-6=-2180/142, 6-7=0/38
BOT CHORD 2-10=-64/2026, 8-10=-82/2026, 6-8=-82/2026
WEBS 3-10=0/230, 3-9=-716/76, 4-9=0/615,
5-9=-716/76, 5-8=0/230

NOTES

- 1) Unbalanced roof live loads have been considered for this design.
- 2) Wind: ASCE 7-22; Vult=130mph (3-second gust)
Vasd=101mph; TC DL=6.0psf; BC DL=6.0psf; h=15ft;
B=45ft; L=24ft; eave=4ft; Cat. II; Exp B; Enclosed;
MWFRS (directional) and C-C Zone3 -2-0-0 to 0-9-12,
Zone1 0-9-12 to 11-6-4, Zone2 11-6-4 to 15-9-3, Zone1
15-9-3 to 25-0-8 zone; cantilever left and right exposed ;
end vertical left and right exposed;C-C for members and
forces & MWFRS for reactions shown; Lumber
DOL=1.60 plate grip DOL=1.60
- 3) Building Designer / Project engineer responsible for
verifying applied roof live load shown covers rain loading
requirements specific to the use of this truss component.
- 4) This truss has been designed for a 10.0 psf bottom
chord live load nonconcurrent with any other live loads.

- 5) * This truss has been designed for a live load of 20.0psf
on the bottom chord in all areas where a rectangle
3-06-00 tall by 2-00-00 wide will fit between the bottom
chord and any other members.
- 6) Provide mechanical connection (by others) of truss to
bearing plate capable of withstanding 48 lb uplift at joint
2 and 48 lb uplift at joint 6.
- 7) This truss design requires that a minimum of 7/16"
structural wood sheathing be applied directly to the top
chord and 1/2" gypsum sheetrock be applied directly to
the bottom chord.

LOAD CASE(S) Standard



Joaquin Velez PE No.68182
MiTek Inc. DBA MiTek USA FL Cert 6634
16023 Swingley Ridge Rd. Chesterfield, MO 63017
Date:

February 27, 2026

WARNING - Verify design parameters and READ NOTES ON THIS AND INCLUDED MITEK REFERENCE PAGE MII-7473 rev. 1/2/2023 BEFORE USE.

Design valid for use only with MiTek® connectors. This design is based only upon parameters shown, and is for an individual building component, not a truss system. Before use, the building designer must verify the applicability of design parameters and properly incorporate this design into the overall building design. Bracing indicated is to prevent buckling of individual truss web and/or chord members only. Additional temporary and permanent bracing is always required for stability and to prevent collapse with possible personal injury and property damage. For general guidance regarding the fabrication, storage, delivery, erection and bracing of trusses and truss systems, see **ANSI/TPI1 Quality Criteria and DSB-22** available from Truss Plate Institute (www.tpinst.org) and **BCSI Building Component Safety Information** available from the Structural Building Component Association (www.sbccomponents.com).

MiTek®

16023 Swingley Ridge Rd.
Chesterfield, MO 63017
314.434.1200 / MITek-US.com

Job 0226-060	Truss A03	Truss Type Common	Qty 5	Ply 1	Wright Job Reference (optional)	T40269426
-----------------	--------------	----------------------	----------	----------	------------------------------------	-----------

Mayo Truss Company, Inc., Mayo, FL - 32066,

Run: 8.83 S Jan 22 2026 Print: 8.830 S Jan 22 2026 MiTek Industries, Inc. Thu Feb 26 08:32:30
ID:zbmHBKtaK_UUypNDIooChYzhLBV-RfC?PsB70Hq3NSgPqnL8w3uITXbGKWrCDoi7J4zJC?f

Page: 1

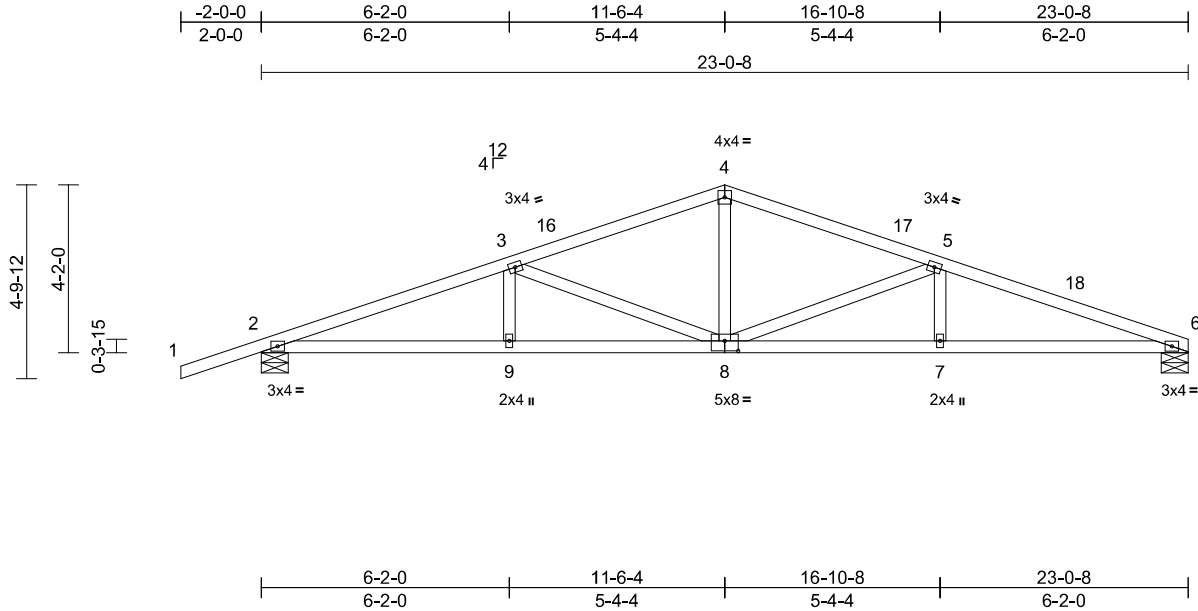

Scale = 1:57.4

Plate Offsets (X, Y): [8:0-4-0,0-3-0]

Loading	(psf)	Spacing	2-0-0	CSI	DEFL	in	(loc)	l/defl	L/d	PLATES	GRIP	
TCLL (roof)	20.0	Plate Grip DOL	1.25	TC	0.39	Vert(LL)	-0.11	8-9	>999	240	MT20	244/190
TCDL	10.0	Lumber DOL	1.25	BC	0.64	Vert(CT)	-0.23	8-9	>999	180		
BCLL	0.0*	Rep Stress Incr	YES	WB	0.43	Horz(CT)	0.07	6	n/a	n/a		
BCDL	10.0	Code	FBC2023/TPI2014	Matrix-AS								Weight: 101 lb FT = 20%

LUMBER

TOP CHORD 2x4 SP No.2
BOT CHORD 2x4 SP No.2
WEBS 2x4 SP No.2

BRACING

TOP CHORD Structural wood sheathing directly applied.
BOT CHORD Rigid ceiling directly applied.

REACTIONS

(size) 2=0-8-0, 6=0-8-0
Max Horiz 2=49 (LC 11)
Max Uplift 2=50 (LC 12)
Max Grav 2=1047 (LC 1), 6=916 (LC 1)

FORCES

(lb) - Maximum Compression/Maximum Tension
TOP CHORD 1-2=0/38, 2-3=-2197/174, 3-4=-1523/154,
4-5=-1524/165, 5-6=-2226/195
BOT CHORD 2-9=-120/2042, 7-9=-126/2083,
6-7=-126/2083
WEBS 3-9=0/230, 3-8=-716/80, 4-8=0/628,
5-8=-761/86, 5-7=0/235

NOTES

- 1) Unbalanced roof live loads have been considered for this design.
- 2) Wind: ASCE 7-22; Vult=130mph (3-second gust)
Vasd=101mph; TC DL=6.0psf; BCDL=6.0psf; h=15ft;
B=45ft; L=24ft; eave=4ft; Cat. II; Exp B; Enclosed;
MWFRS (directional) and C-C Zone3 -2-0-0 to 0-9-12,
Zone1 0-9-12 to 11-6-4, Zone2 11-6-4 to 15-9-3, Zone1
15-9-3 to 23-0-8 zone; cantilever left and right exposed ;
end vertical left and right exposed;C-C for members and
forces & MWFRS for reactions shown; Lumber
DOL=1.60 plate grip DOL=1.60
- 3) Building Designer / Project engineer responsible for
verifying applied roof live load shown covers rain loading
requirements specific to the use of this truss component.
- 4) This truss has been designed for a 10.0 psf bottom
chord live load nonconcurrent with any other live loads.

- 5) * This truss has been designed for a live load of 20.0psf
on the bottom chord in all areas where a rectangle
3-06-00 tall by 2-00-00 wide will fit between the bottom
chord and any other members.
- 6) Provide mechanical connection (by others) of truss to
bearing plate capable of withstanding 50 lb uplift at joint
2.
- 7) This truss design requires that a minimum of 7/16"
structural wood sheathing be applied directly to the top
chord and 1/2" gypsum sheetrock be applied directly to
the bottom chord.

LOAD CASE(S) Standard



Joaquin Velez PE No.68182
MiTek Inc. DBA MiTek USA FL Cert 6634
16023 Swingley Ridge Rd. Chesterfield, MO 63017
Date:

February 27, 2026

WARNING - Verify design parameters and READ NOTES ON THIS AND INCLUDED MITEK REFERENCE PAGE MII-7473 rev. 1/2/2023 BEFORE USE.

Design valid for use only with MiTek® connectors. This design is based only upon parameters shown, and is for an individual building component, not a truss system. Before use, the building designer must verify the applicability of design parameters and properly incorporate this design into the overall building design. Bracing indicated is to prevent buckling of individual truss web and/or chord members only. Additional temporary and permanent bracing is always required for stability and to prevent collapse with possible personal injury and property damage. For general guidance regarding the fabrication, storage, delivery, erection and bracing of trusses and truss systems, see **ANSI/TPI1 Quality Criteria and DSB-22** available from Truss Plate Institute (www.tpinst.org) and **BCSI Building Component Safety Information** available from the Structural Building Component Association (www.sbccomponents.com)

MiTek®

16023 Swingley Ridge Rd.
Chesterfield, MO 63017
314.434.1200 / MITek-US.com

Job 0226-060	Truss A04	Truss Type Common	Qty 5	Ply 1	Wright Job Reference (optional)	T40269427
-----------------	--------------	----------------------	----------	----------	------------------------------------	-----------

Mayo Truss Company, Inc., Mayo, FL - 32066,

Run: 8.83 S Jan 22 2026 Print: 8.830 S Jan 22 2026 MiTek Industries, Inc. Thu Feb 26 08:32:30
ID:nI7YRNxLwqEdhkqNe3ucWDzhLBP-RfC?PsB70Hq3NSgPqnL8w3uITXbGKWrCDoI7J4zJC?f

Page: 1

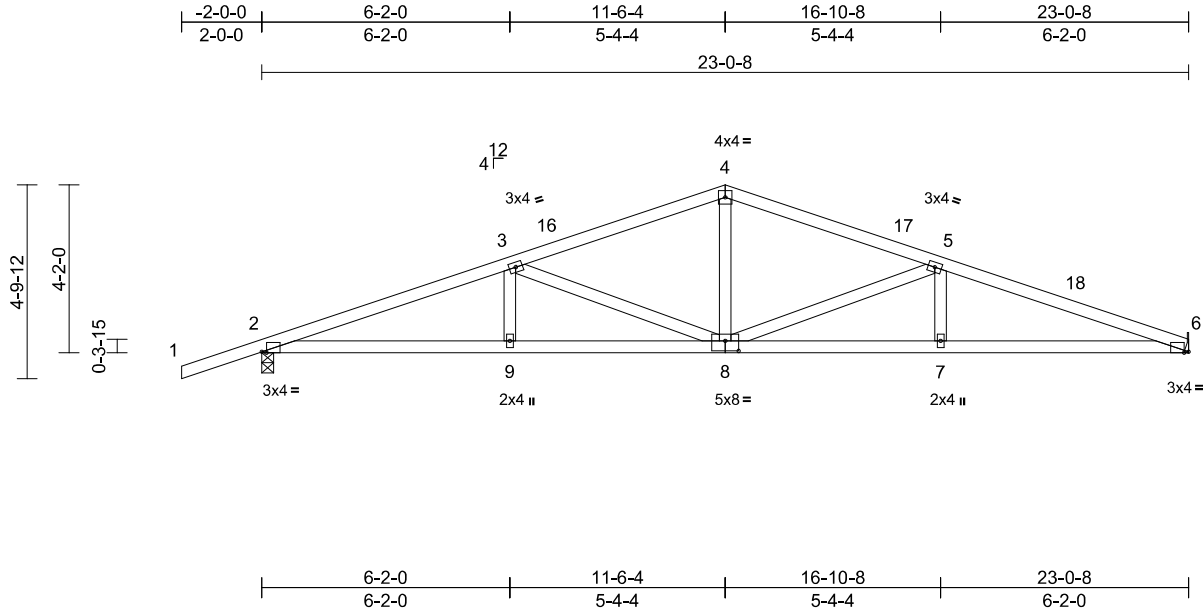

Scale = 1:57.4

Plate Offsets (X, Y): [2:0-1-6,Edge], [6:0-1-6,Edge], [8:0-4-0,0-3-0]

Loading	(psf)	Spacing	2-0-0	CSI	DEFL	in	(loc)	l/defl	L/d	PLATES	GRIP	
TCLL (roof)	20.0	Plate Grip DOL	1.25	TC	0.39	Vert(LL)	-0.11	8-9	>999	240	MT20	244/190
TCDL	10.0	Lumber DOL	1.25	BC	0.64	Vert(CT)	-0.23	8-9	>999	180		
BCLL	0.0*	Rep Stress Incr	YES	WB	0.43	Horz(CT)	0.07	6	n/a	n/a		
BCDL	10.0	Code	FBC2023/TPI2014	Matrix-AS								
											Weight: 101 lb	FT = 20%

LUMBER

TOP CHORD 2x4 SP No.2
BOT CHORD 2x4 SP No.2
WEBS 2x4 SP No.2

BRACING

TOP CHORD Structural wood sheathing directly applied.
BOT CHORD Rigid ceiling directly applied.

REACTIONS

(size) 2=0-3-8, 6= Mechanical
Max Horiz 2=49 (LC 11)
Max Uplift 2=50 (LC 12)
Max Grav 2=1047 (LC 1), 6=916 (LC 1)

FORCES

(lb) - Maximum Compression/Maximum Tension

TOP CHORD 1-2=0/38, 2-3=-2197/174, 3-4=-1523/154,
4-5=-1524/165, 5-6=-2226/195
BOT CHORD 2-9=-120/2042, 7-9=-126/2083,
6-7=-126/2083
WEBS 3-9=0/230, 3-8=-716/80, 4-8=0/628,
5-8=-761/86, 5-7=0/235

NOTES

- 1) Unbalanced roof live loads have been considered for this design.
- 2) Wind: ASCE 7-22; Vult=130mph (3-second gust) Vasd=101mph; TC DL=6.0psf; BCDL=6.0psf; h=15ft; B=45ft; L=24ft; eave=4ft; Cat. II; Exp B; Enclosed; MWFRS (directional) and C-C Zone3 -2-0-0 to 0-9-12, Zone1 0-9-12 to 11-6-4, Zone2 11-6-4 to 15-9-3, Zone1 15-9-3 to 23-0-8 zone; cantilever left and right exposed ; end vertical left and right exposed;C-C for members and forces & MWFRS for reactions shown; Lumber DOL=1.60 plate grip DOL=1.60
- 3) Building Designer / Project engineer responsible for verifying applied roof live load shown covers rain loading requirements specific to the use of this truss component.
- 4) This truss has been designed for a 10.0 psf bottom chord live load nonconcurrent with any other live loads.

- 5) * This truss has been designed for a live load of 20.0psf on the bottom chord in all areas where a rectangle 3-06-00 tall by 2-00-00 wide will fit between the bottom chord and any other members.
- 6) Refer to girder(s) for truss to truss connections.
- 7) Provide mechanical connection (by others) of truss to bearing plate capable of withstanding 50 lb uplift at joint 2.
- 8) This truss design requires that a minimum of 7/16" structural wood sheathing be applied directly to the top chord and 1/2" gypsum sheetrock be applied directly to the bottom chord.

LOAD CASE(S) Standard



Joaquin Velez PE No.68182
MiTek Inc. DBA MiTek USA FL Cert 6634
16023 Swingley Ridge Rd. Chesterfield, MO 63017
Date:

February 27, 2026

WARNING - Verify design parameters and READ NOTES ON THIS AND INCLUDED MITEK REFERENCE PAGE MII-7473 rev. 1/2/2023 BEFORE USE.

Design valid for use only with MiTek® connectors. This design is based only upon parameters shown, and is for an individual building component, not a truss system. Before use, the building designer must verify the applicability of design parameters and properly incorporate this design into the overall building design. Bracing indicated is to prevent buckling of individual truss web and/or chord members only. Additional temporary and permanent bracing is always required for stability and to prevent collapse with possible personal injury and property damage. For general guidance regarding the fabrication, storage, delivery, erection and bracing of trusses and truss systems, see **ANSI/TPI Quality Criteria and DSB-22** available from Truss Plate Institute (www.tpinst.org) and **BCSI Building Component Safety Information** available from the Structural Building Component Association (www.sbcsccomponents.com)

MiTek®

16023 Swingley Ridge Rd.
Chesterfield, MO 63017
314.434.1200 / MiTek-US.com

Job 0226-060	Truss A05	Truss Type Common	Qty 1	Ply 1	Wright Job Reference (optional)	T40269428
-----------------	--------------	----------------------	----------	----------	------------------------------------	-----------

Mayo Truss Company, Inc., Mayo, FL - 32066,

Run: 8.83 S Jan 22 2026 Print: 8.830 S Jan 22 2026 MiTek Industries, Inc. Thu Feb 26 08:32:30
ID:452Bvm1kGz7e0psjZ1WFlhzhLBI-RfC?PsB70Hq3NSgPqnL8w3uITXbGKWrCDoi7J4zJC?f

Page: 1

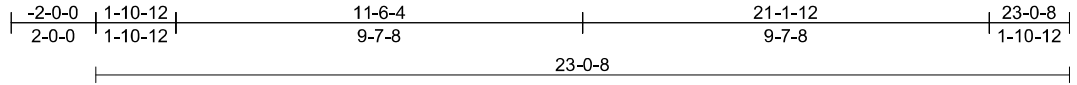

LATERALLY BRACE TOP CHORD WITH PURLINS AT 2-0-0 o/c IF STRUCTURAL SHEATHING IS NOT DIRECTLY APPLIED.

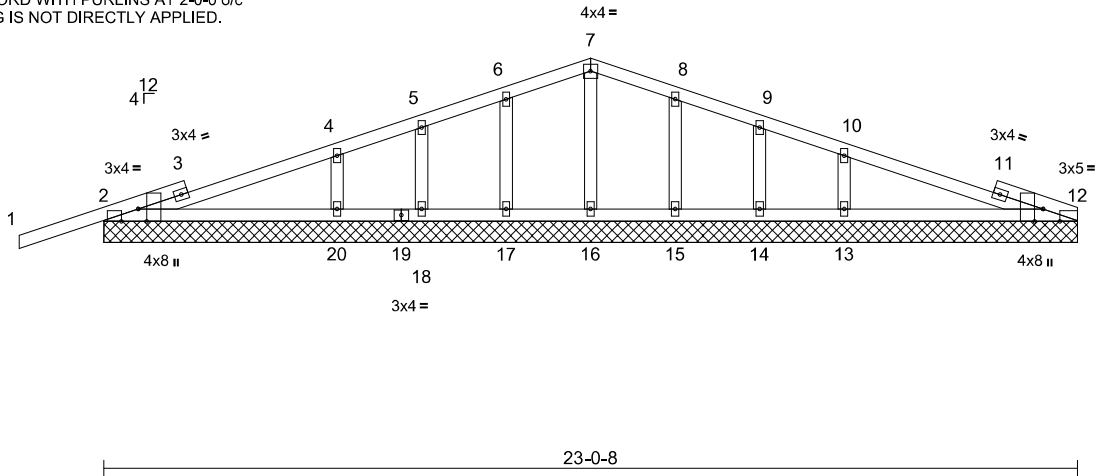
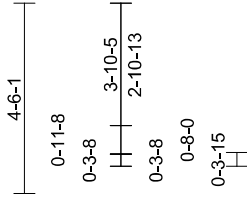

Scale = 1:54.6

Plate Offsets (X, Y): [2:0-3-8,Edge], [2:0-4-12,Edge], [12:0-3-8,Edge], [12:0-4-12,Edge]

Loading	(psf)	Spacing	2-0-0	CSI	DEFL	in	(loc)	l/defl	L/d	PLATES	GRIP	
TCLL (roof)	20.0	Plate Grip DOL	1.25	TC	0.27	Vert(LL)	n/a	-	n/a	999	MT20	244/190
TCDL	10.0	Lumber DOL	1.25	BC	0.27	Vert(CT)	n/a	-	n/a	999		
BCLL	0.0*	Rep Stress Incr	YES	WB	0.04	Horz(CT)	0.00	12	n/a	n/a		
BCDL	10.0	Code	FBC2023/TPI2014	Matrix-AS								
											Weight: 100 lb	FT = 20%

LUMBER

TOP CHORD 2x4 SP No.2
BOT CHORD 2x4 SP No.2
OTHERS 2x4 SP No.2

BRACING

TOP CHORD Structural wood sheathing directly applied.
BOT CHORD Rigid ceiling directly applied.

REACTIONS (size)

2=23-0-8, 12=23-0-8, 13=23-0-8,
14=23-0-8, 15=23-0-8, 16=23-0-8,
17=23-0-8, 18=23-0-8, 20=23-0-8
Max Horiz 2=45 (LC 11)
Max Uplift 2=-60 (LC 12), 13=-11 (LC 12),
14=-3 (LC 12), 15=-5 (LC 12),
17=-2 (LC 12), 18=-18 (LC 12)
Max Grav 2=307 (LC 23), 12=155 (LC 24),
13=459 (LC 24), 14=6 (LC 1),
15=209 (LC 24), 16=211 (LC 1),
17=200 (LC 23), 18=39 (LC 1),
20=404 (LC 23)

FORCES (lb) - Maximum Compression/Maximum Tension

TOP CHORD 1-2=0/38, 2-4=-82/169, 4-5=0/122,
5-6=0/145, 6-7=0/138, 7-8=0/138, 8-9=0/146,
9-10=0/120, 10-12=-81/173
BOT CHORD 2-20=-115/96, 18-20=-115/96, 17-18=-115/96,
16-17=-115/96, 15-16=-115/96,
14-15=-115/96, 13-14=-115/96,
12-13=-115/96
WEBS 7-16=-180/27, 6-17=-146/96, 5-18=-51/63,
4-20=-266/157, 8-15=-149/98, 9-14=-36/48,
10-13=-290/174

NOTES

1) Unbalanced roof live loads have been considered for this design.

- Wind: ASCE 7-22; Vult=130mph (3-second gust)
Vasd=101mph; TC DL=6.0psf; BC DL=6.0psf; h=15ft;
B=45ft; L=24ft; eave=2ft; Cat. II; Exp B; Enclosed;
MWFRS (directional) and C-C Zone3 zone; cantilever
left and right exposed ; end vertical left and right
exposed;C-C for members and forces & MWFRS for
reactions shown; Lumber DOL=1.60 plate grip
DOL=1.60
- Truss designed for wind loads in the plane of the truss
only. For studs exposed to wind (normal to the face),
see Standard Industry Gable End Details as applicable,
or consult qualified building designer as per ANSI/TPI 1.
- Building Designer / Project engineer responsible for
verifying applied roof live load shown covers rain loading
requirements specific to the use of this truss component.
- All plates are 2x4 (||) MT20 unless otherwise indicated.
- Gable requires continuous bottom chord bearing.
- Gable studs spaced at 2-0-0 oc.
- This truss has been designed for a 10.0 psf bottom
chord live load nonconcurrent with any other live loads.
- * This truss has been designed for a live load of 20.0psf
on the bottom chord in all areas where a rectangle
3-06-00 tall by 2-00-00 wide will fit between the bottom
chord and any other members.
- Provide mechanical connection (by others) of truss to
bearing plate capable of withstanding 60 lb uplift at joint
2, 2 lb uplift at joint 17, 18 lb uplift at joint 18, 5 lb uplift at
joint 15, 3 lb uplift at joint 14, 11 lb uplift at joint 13 and
60 lb uplift at joint 2.
- This truss design requires that a minimum of 7/16"
structural wood sheathing be applied directly to the top
chord and 1/2" gypsum sheetrock be applied directly to
the bottom chord.

LOAD CASE(S) Standard



Joaquin Velez PE No.68182
MiTek Inc. DBA MiTek USA FL Cert 6634
16023 Swingley Ridge Rd. Chesterfield, MO 63017
Date:

February 27, 2026

WARNING - Verify design parameters and READ NOTES ON THIS AND INCLUDED MITEK REFERENCE PAGE MII-7473 rev. 1/2/2023 BEFORE USE.

Design valid for use only with MiTek® connectors. This design is based only upon parameters shown, and is for an individual building component, not a truss system. Before use, the building designer must verify the applicability of design parameters and properly incorporate this design into the overall building design. Bracing indicated is to prevent buckling of individual truss web and/or chord members only. Additional temporary and permanent bracing is always required for stability and to prevent collapse with possible personal injury and property damage. For general guidance regarding the fabrication, storage, delivery, erection and bracing of trusses and truss systems, see **ANSI/TPI Quality Criteria and DSB-22** available from Truss Plate Institute (www.tpinst.org) and **BCSI Building Component Safety Information** available from the Structural Building Component Association (www.sbcsccomponents.com)

MiTek®

16023 Swingley Ridge Rd.
Chesterfield, MO 63017
314.434.1200 / MITek-US.com

Job 0226-060	Truss B01	Truss Type Common Supported Gable	Qty 1	Ply 1	Wright Job Reference (optional)	T40269429
-----------------	--------------	--------------------------------------	----------	----------	------------------------------------	-----------

Mayo Truss Company, Inc., Mayo, FL - 32066,

Run: 8.83 S Jan 22 2026 Print: 8.830 S Jan 22 2026 MiTek Industries, Inc. Thu Feb 26 08:32:31
ID:vFQSAq5VspntnkKsvHdfYyzhLBC-RfC?PsB70Hq3NSgPqnL8w3uITxBGKWrCdoi7J4zJC?f

Page: 1

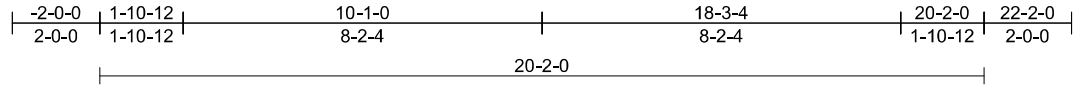

LATERALLY BRACE TOP CHORD WITH PURLINS AT 2-0-0 o/c IF STRUCTURAL SHEATHING IS NOT DIRECTLY APPLIED.

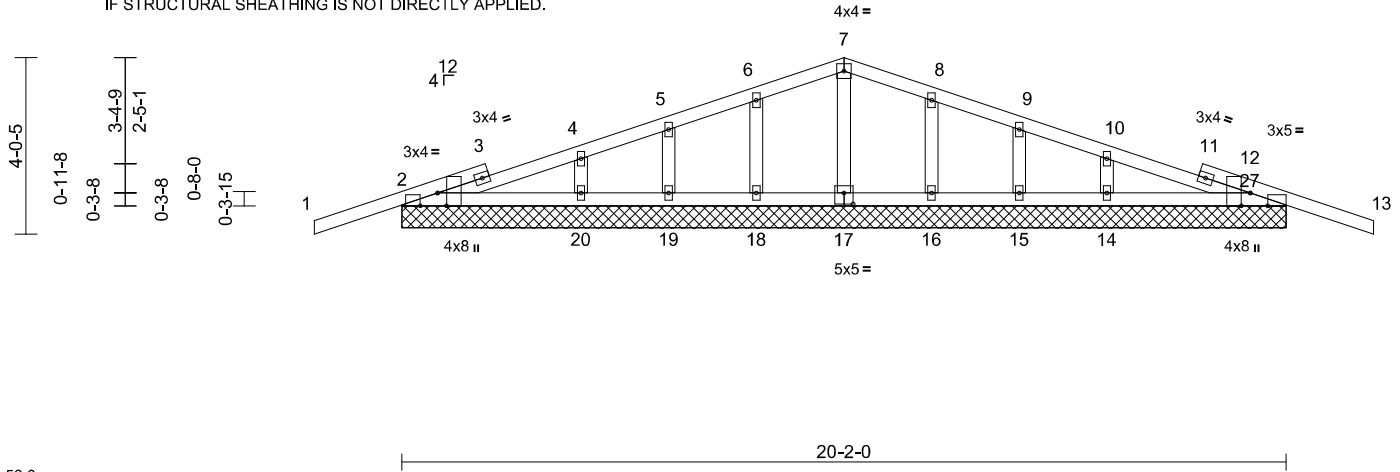

Scale = 1:52.6

Plate Offsets (X, Y): [2:0-3-8,Edge], [2:0-4-12,Edge], [12:0-3-8,Edge], [12:0-4-12,Edge], [17:0-2-8,0-3-0]

Loading	(psf)	Spacing	2-0-0	CSI	DEFL	in	(loc)	l/defl	L/d	PLATES	GRIP	
TCLL (roof)	20.0	Plate Grip DOL	1.25	TC	0.50	Vert(LL)	n/a	-	n/a	999	MT20	244/190
TCDL	10.0	Lumber DOL	1.25	BC	0.09	Vert(CT)	n/a	-	n/a	999		
BCLL	0.0*	Rep Stress Incr	YES	WB	0.02	Horz(CT)	0.00	12	n/a	n/a		
BCDL	10.0	Code	FBC2023/TPI2014	Matrix-AS							Weight: 89 lb	FT = 20%

LUMBER

TOP CHORD 2x4 SP No.2
BOT CHORD 2x4 SP No.2
OTHERS 2x4 SP No.2

BRACING

TOP CHORD Structural wood sheathing directly applied.
BOT CHORD Rigid ceiling directly applied.

REACTIONS

(size) 2=20-2-0, 12=20-2-0, 14=20-2-0,
15=20-2-0, 16=20-2-0, 17=20-2-0,
18=20-2-0, 19=20-2-0, 20=20-2-0
Max Horiz 2=-41 (LC 10)
Max Uplift 2=-80 (LC 12), 12=-90 (LC 12),
14=-26 (LC 12), 15=-26 (LC 12),
16=-26 (LC 12), 18=-25 (LC 12),
19=-30 (LC 12), 20=-20 (LC 12)
Max Grav 2=287 (LC 23), 12=269 (LC 24),
14=272 (LC 18), 15=115 (LC 1),
16=180 (LC 24), 17=172 (LC 1),
18=179 (LC 23), 19=118 (LC 1),
20=272 (LC 17)

FORCES

(lb) - Maximum Compression/Maximum Tension
TOP CHORD 1-2=0/38, 2-4=-53/85, 4-5=-5/60, 5-6=-5/76,
6-7=-20/119, 7-8=-20/119, 8-9=-5/76,
9-10=0/53, 10-12=-127/178, 12-13=0/45
BOT CHORD 2-20=-53/98, 19-20=-53/98, 18-19=-53/98,
16-18=-53/98, 15-16=-53/98, 14-15=-53/98,
12-14=-142/237
WEBS 7-17=-135/21, 6-18=-133/112, 5-19=-98/103,
4-20=-179/136, 8-16=-134/112,
9-15=-97/101, 10-14=-179/136

NOTES

1) Unbalanced roof live loads have been considered for this design.

- Wind: ASCE 7-22; Vult=130mph (3-second gust)
Vasd=101mph; TC DL=6.0psf; BC DL=6.0psf; h=15ft;
B=45ft; L=24ft; eave=2ft; Cat. II; Exp B; Partially Enclosed; MWFRS (directional) and C-C Zone3 zone; cantilever left and right exposed ; end vertical left and right exposed;C-C for members and forces & MWFRS for reactions shown; Lumber DOL=1.60 plate grip DOL=1.60
- Truss designed for wind loads in the plane of the truss only. For studs exposed to wind (normal to the face), see Standard Industry Gable End Details as applicable, or consult qualified building designer as per ANSI/TPI 1.
- Building Designer / Project engineer responsible for verifying applied roof live load shown covers rain loading requirements specific to the use of this truss component.
- All plates are 2x4 (||) MT20 unless otherwise indicated.
- Gable requires continuous bottom chord bearing.
- Gable studs spaced at 2-0-0 oc.
- This truss has been designed for a 10.0 psf bottom chord live load nonconcurrent with any other live loads.
- * This truss has been designed for a live load of 20.0psf on the bottom chord in all areas where a rectangle 3-06-00 tall by 2-00-00 wide will fit between the bottom chord and any other members.
- Provide mechanical connection (by others) of truss to bearing plate capable of withstanding 80 lb uplift at joint 2, 90 lb uplift at joint 12, 25 lb uplift at joint 18, 30 lb uplift at joint 19, 20 lb uplift at joint 20, 26 lb uplift at joint 16, 26 lb uplift at joint 15, 26 lb uplift at joint 14, 80 lb uplift at joint 2 and 90 lb uplift at joint 12.
- This truss design requires that a minimum of 7/16" structural wood sheathing be applied directly to the top chord and 1/2" gypsum sheetrock be applied directly to the bottom chord.

LOAD CASE(S) Standard



Joaquin Velez PE No.68182
MiTek Inc. DBA MiTek USA FL Cert 6634
16023 Swingley Ridge Rd. Chesterfield, MO 63017
Date:

February 27, 2026

WARNING - Verify design parameters and READ NOTES ON THIS AND INCLUDED MITEK REFERENCE PAGE MII-7473 rev. 1/2/2023 BEFORE USE.

Design valid for use only with MiTek® connectors. This design is based only upon parameters shown, and is for an individual building component, not a truss system. Before use, the building designer must verify the applicability of design parameters and properly incorporate this design into the overall building design. Bracing indicated is to prevent buckling of individual truss web and/or chord members only. Additional temporary and permanent bracing is always required for stability and to prevent collapse with possible personal injury and property damage. For general guidance regarding the fabrication, storage, delivery, erection and bracing of trusses and truss systems, see **ANSI/TPI Quality Criteria and DSB-22** available from Truss Plate Institute (www.tpinst.org) and **BCSI Building Component Safety Information** available from the Structural Building Component Association (www.sbcsccomponents.com)

MiTek®

16023 Swingley Ridge Rd.
Chesterfield, MO 63017
314.434.1200 / MITek-US.com

Job 0226-060	Truss B02	Truss Type Common	Qty 5	Ply 1	Wright Job Reference (optional)	T40269430
-----------------	--------------	----------------------	----------	----------	------------------------------------	-----------

Mayo Truss Company, Inc., Mayo, FL - 32066,

Run: 8.83 S Jan 22 2026 Print: 8.830 S Jan 22 2026 MiTek Industries, Inc. Thu Feb 26 08:32:31
ID:o1fz0B80w2NDDLde87tbiozhLB8-RfC?PsB70Hq3NSgPqnL8w3uITXbGKWrCdoi7J4zJC?f

Page: 1

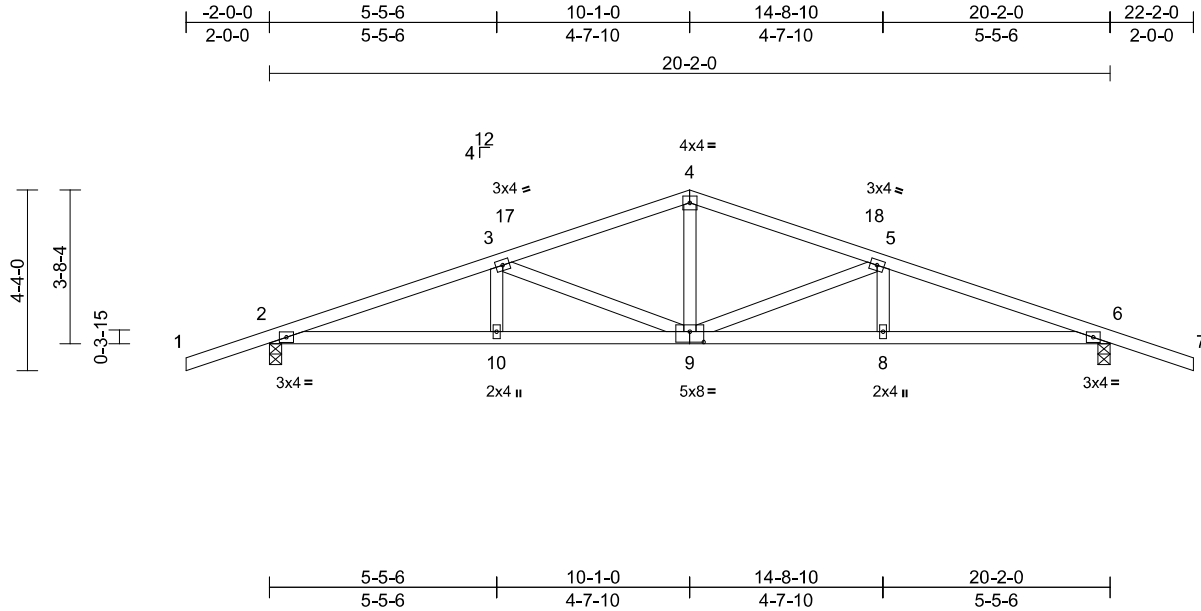

Scale = 1:55.4

Plate Offsets (X, Y): [9:0-4-0,0-3-0]

Loading	(psf)	Spacing	2-0-0	CSI	DEFL	in	(loc)	l/defl	L/d	PLATES	GRIP	
TCLL (roof)	20.0	Plate Grip DOL	1.25	TC	0.25	Vert(LL)	-0.08	8-9	>999	240	MT20	244/190
TCDL	10.0	Lumber DOL	1.25	BC	0.46	Vert(CT)	-0.17	8-9	>999	180		
BCLL	0.0*	Rep Stress Incr	YES	WB	0.25	Horz(CT)	0.05	6	n/a	n/a		
BCDL	10.0	Code	FBC2023/TPI2014	Matrix-AS							Weight: 91 lb	FT = 20%

LUMBER

TOP CHORD 2x4 SP No.2
BOT CHORD 2x4 SP No.2
WEBS 2x4 SP No.2

BRACING

TOP CHORD Structural wood sheathing directly applied.
BOT CHORD Rigid ceiling directly applied.

REACTIONS

(size) 2=0-3-8, 6=0-3-8
Max Horiz 2=-42 (LC 10)
Max Uplift 2=-142 (LC 12), 6=-142 (LC 12)
Max Grav 2=927 (LC 1), 6=927 (LC 1)

FORCES

(lb) - Maximum Compression/Maximum Tension
TOP CHORD 1-2=0/38, 2-3=-1871/411, 3-4=-1310/321,
4-5=-1310/321, 5-6=-1871/410, 6-7=0/38
BOT CHORD 2-10=-313/1737, 8-10=-329/1737,
6-8=-329/1737
WEBS 3-10=0/197, 3-9=-600/175, 4-9=-48/530,
5-9=-600/175, 5-8=0/197

NOTES

- 1) Unbalanced roof live loads have been considered for this design.
- 2) Wind: ASCE 7-22; Vult=130mph (3-second gust)
Vasd=101mph; TC DL=6.0psf; BCDL=6.0psf; h=15ft;
B=45ft; L=24ft; eave=4ft; Cat. II; Exp B; Partially Enclosed; MWFRS (directional) and C-C Zone3 -2-0-0 to 0-9-12, Zone1 0-9-12 to 10-1-0, Zone2 10-1-0 to 14-3-15, Zone1 14-3-15 to 22-2-0 zone; cantilever left and right exposed ; end vertical left and right exposed; C-C for members and forces & MWFRS for reactions shown; Lumber DOL=1.60 plate grip DOL=1.60
- 3) Building Designer / Project engineer responsible for verifying applied roof live load shown covers rain loading requirements specific to the use of this truss component.
- 4) This truss has been designed for a 10.0 psf bottom chord live load nonconcurrent with any other live loads.

- 5) * This truss has been designed for a live load of 20.0psf on the bottom chord in all areas where a rectangle 3-06-00 tall by 2-00-00 wide will fit between the bottom chord and any other members.
- 6) Provide mechanical connection (by others) of truss to bearing plate capable of withstanding 142 lb uplift at joint 2 and 142 lb uplift at joint 6.
- 7) This truss design requires that a minimum of 7/16" structural wood sheathing be applied directly to the top chord and 1/2" gypsum sheetrock be applied directly to the bottom chord.

LOAD CASE(S) Standard



Joaquin Velez PE No.68182
MiTek Inc. DBA MiTek USA FL Cert 6634
16023 Swingley Ridge Rd. Chesterfield, MO 63017
Date:

February 27, 2026

WARNING - Verify design parameters and READ NOTES ON THIS AND INCLUDED MITEK REFERENCE PAGE MII-7473 rev. 1/2/2023 BEFORE USE.

Design valid for use only with MiTek® connectors. This design is based only upon parameters shown, and is for an individual building component, not a truss system. Before use, the building designer must verify the applicability of design parameters and properly incorporate this design into the overall building design. Bracing indicated is to prevent buckling of individual truss web and/or chord members only. Additional temporary and permanent bracing is always required for stability and to prevent collapse with possible personal injury and property damage. For general guidance regarding the fabrication, storage, delivery, erection and bracing of trusses and truss systems, see **ANSI/TPI1 Quality Criteria and DSB-22** available from Truss Plate Institute (www.tpinst.org) and **BCSI Building Component Safety Information** available from the Structural Building Component Association (www.sbccomponents.com)

MiTek®

16023 Swingley Ridge Rd.
Chesterfield, MO 63017
314.434.1200 / MiTek-US.com

Job 0226-060	Truss B03	Truss Type Common	Qty 1	Ply 1	Wright Job Reference (optional)	T40269431
-----------------	--------------	----------------------	----------	----------	------------------------------------	-----------

Mayo Truss Company, Inc., Mayo, FL - 32066,

Run: 8.83 S Jan 22 2026 Print: 8.830 S Jan 22 2026 MiTek Industries, Inc. Thu Feb 26 08:32:31
ID:d_cWzhqmVZZ7Z6Ub_bDzWqzhLAF-RfC?PsB70Hq3NSgPqnL8w3uITXbGKWrCDoi7J4zJC?f

Page: 1

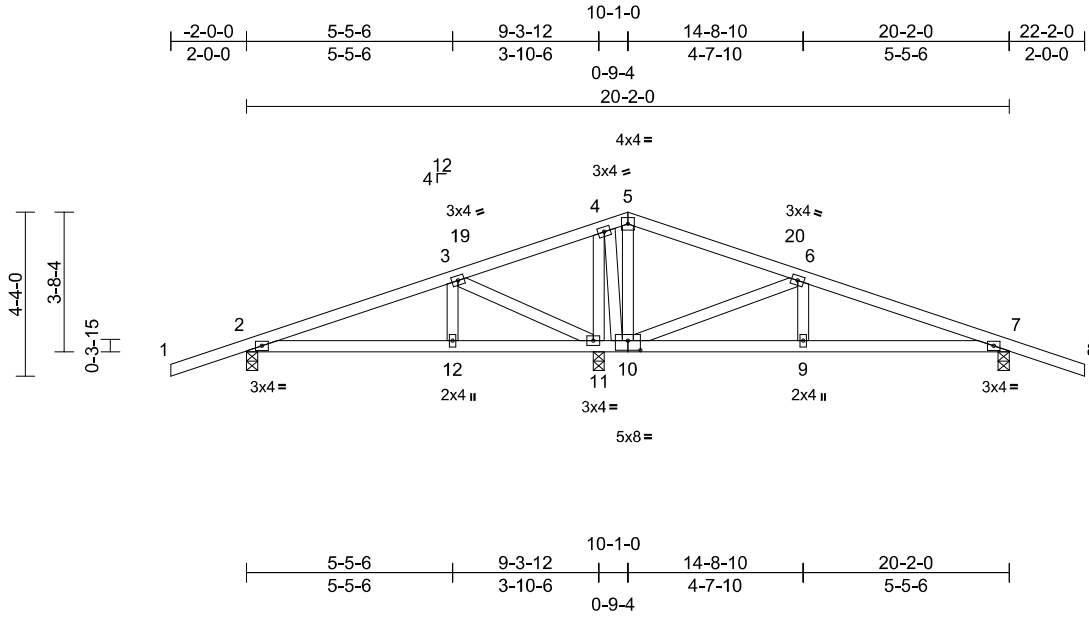

Scale = 1:61

Plate Offsets (X, Y): [10:0-4-0,0-3-0]

Loading	(psf)	Spacing	2-0-0	CSI	DEFL	in	(loc)	l/defl	L/d	PLATES	GRIP
TCLL (roof)	20.0	Plate Grip DOL	1.25	TC	0.28	Vert(LL)	0.02	12-15	>999	240	244/190
TCDL	10.0	Lumber DOL	1.25	BC	0.24	Vert(CT)	-0.05	9-18	>999	180	
BCLL	0.0*	Rep Stress Incr	YES	WB	0.28	Horz(CT)	0.01	7	n/a	n/a	
BCDL	10.0	Code	FBC2023/TPI2014	Matrix-AS							Weight: 99 lb FT = 20%

LUMBER

TOP CHORD 2x4 SP No.2
BOT CHORD 2x4 SP No.2
WEBS 2x4 SP No.2

BRACING

TOP CHORD Structural wood sheathing directly applied.
BOT CHORD Rigid ceiling directly applied.

REACTIONS

(size) 2=0-3-8, 7=0-3-8, 11=0-3-8
Max Horiz 2=42 (LC 11)
Max Uplift 2=-128 (LC 12), 7=-48 (LC 12),
11=-79 (LC 12)
Max Grav 2=406 (LC 23), 7=478 (LC 24),
11=1027 (LC 1)

FORCES

(lb) - Maximum Compression/Maximum Tension

TOP CHORD 1-2=0/38, 2-3=-268/167, 3-4=-30/412,
4-5=0/238, 5-6=-23/281, 6-7=-503/33,
7-8=0/38
BOT CHORD 2-12=-94/228, 11-12=-94/228, 9-11=-337/451,
7-9=0/451
WEBS 3-11=-550/249, 4-11=-703/74, 5-10=-262/95,
4-10=-54/519, 6-10=-654/98, 6-9=0/219,
3-12=-60/198

NOTES

- Unbalanced roof live loads have been considered for this design.
- Wind: ASCE 7-22; Vult=130mph (3-second gust)
Vasd=101mph; TC DL=6.0psf; BC DL=6.0psf; h=15ft;
B=45ft; L=24ft; eave=4ft; Cat. II; Exp B; Enclosed;
MWFRS (directional) and C-C Zone3 -2-0-0 to 0-9-12,
Zone1 0-9-12 to 10-1-0, Zone2 10-1-0 to 14-3-15, Zone1
14-3-15 to 22-2-0 zone; cantilever left and right
exposed; end vertical left and right exposed; porch left
exposed; C-C for members and forces & MWFRS for
reactions shown; Lumber DOL=1.60 plate grip
DOL=1.60

- Building Designer / Project engineer responsible for verifying applied roof live load shown covers rain loading requirements specific to the use of this truss component.
- This truss has been designed for a 10.0 psf bottom chord live load nonconcurrent with any other live loads.
- * This truss has been designed for a live load of 20.0psf on the bottom chord in all areas where a rectangle 3-06-00 tall by 2-00-00 wide will fit between the bottom chord and any other members.
- Provide mechanical connection (by others) of truss to bearing plate capable of withstanding 128 lb uplift at joint 2, 79 lb uplift at joint 11 and 48 lb uplift at joint 7.
- This truss design requires that a minimum of 7/16" structural wood sheathing be applied directly to the top chord and 1/2" gypsum sheetrock be applied directly to the bottom chord.

LOAD CASE(S) Standard

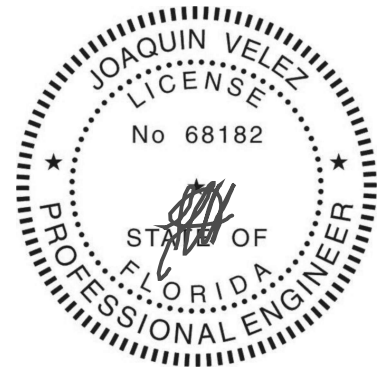

Joaquin Velez PE No.68182
MiTek Inc. DBA MiTek USA FL Cert 6634
16023 Swingley Ridge Rd. Chesterfield, MO 63017
Date:

February 27, 2026

WARNING - Verify design parameters and READ NOTES ON THIS AND INCLUDED MITEK REFERENCE PAGE MII-7473 rev. 1/2/2023 BEFORE USE.

Design valid for use only with MiTek® connectors. This design is based only upon parameters shown, and is for an individual building component, not a truss system. Before use, the building designer must verify the applicability of design parameters and properly incorporate this design into the overall building design. Bracing indicated is to prevent buckling of individual truss web and/or chord members only. Additional temporary and permanent bracing is always required for stability and to prevent collapse with possible personal injury and property damage. For general guidance regarding the fabrication, storage, delivery, erection and bracing of trusses and truss systems, see **ANSI/TPI1 Quality Criteria and DSB-22** available from Truss Plate Institute (www.tpinst.org) and **BCSI Building Component Safety Information** available from the Structural Building Component Association (www.sbccomponents.com)

MiTek®

16023 Swingley Ridge Rd.
Chesterfield, MO 63017
314.434.1200 / MiTek-US.com

Job 0226-060	Truss B04	Truss Type Common Girder	Qty 1	Ply 2	Wright Job Reference (optional)	T40269432
-----------------	--------------	-----------------------------	----------	----------	------------------------------------	-----------

Mayo Truss Company, Inc., Mayo, FL - 32066,

Run: 8.83 S Jan 22 2026 Print: 8.830 S Jan 22 2026 MiTek Industries, Inc. Thu Feb 26 08:32:32
ID:hQ32FRQVycAxek?L0cS?9zhL9U-RfC?PsB70Hq3NSgPqnL8w3uITXbGKWrcD0i7J4zJC?f

Page: 1

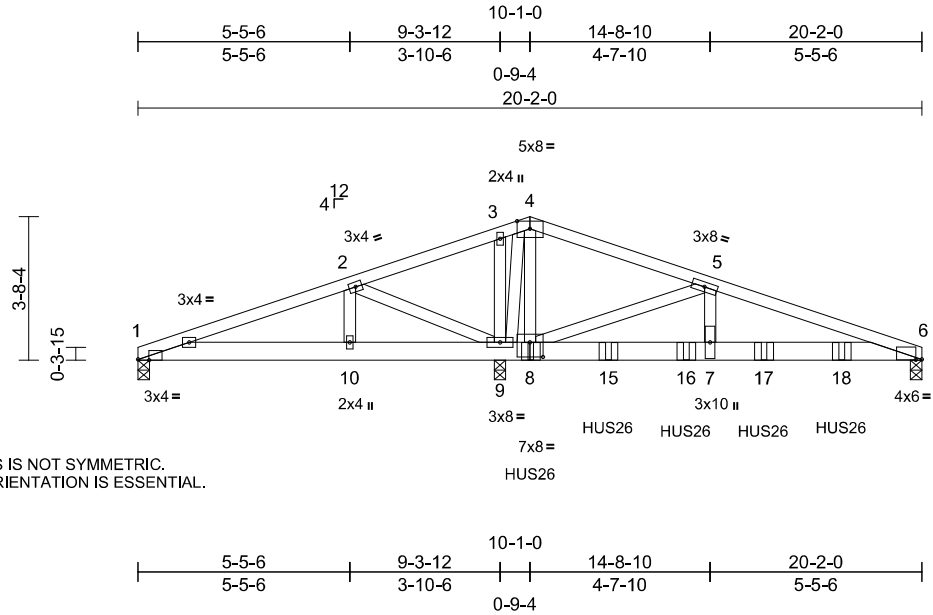

THIS TRUSS IS NOT SYMMETRIC.
PROPER ORIENTATION IS ESSENTIAL.

Loading	(psf)	Spacing	2-0-0	CSI	DEFL	in	(loc)	l/defl	L/d	PLATES	GRIP
TCLL (roof)	20.0	Plate Grip DOL	1.25	TC	0.39	Vert(LL)	-0.07	7-14	>999	240	244/190
TCDL	10.0	Lumber DOL	1.25	BC	0.91	Vert(CT)	-0.13	7-14	>999	180	
BCLL	0.0*	Rep Stress Incr	NO	WB	0.44	Horz(CT)	0.01	6	n/a	n/a	
BCDL	10.0	Code	FBC2023/TPI2014	Matrix-MS							Weight: 217 lb FT = 20%

LUMBER
TOP CHORD 2x4 SP No.2
BOT CHORD 2x6 SP No.2
WEBS 2x4 SP No.2

BRACING
TOP CHORD Structural wood sheathing directly applied or 6-0-0 oc purlins.
BOT CHORD Rigid ceiling directly applied or 6-0-0 oc bracing.

REACTIONS (size) 1=0-3-8, 6=0-3-8, 9=0-3-8
Max Horiz 1=35 (LC 7)
Max Uplift 1=-398 (LC 20)
Max Grav 1=-65 (LC 17), 6=1933 (LC 20), 9=4424 (LC 1)

FORCES (lb) - Maximum Compression/Maximum Tension
TOP CHORD 1-2=0/1575, 2-3=0/1766, 3-4=0/1691, 4-5=0/935, 5-6=-3609/0
BOT CHORD 1-10=-1477/0, 9-10=-1477/0, 7-9=-853/3421, 6-7=0/3421
WEBS 2-10=-108/105, 2-9=-371/249, 3-9=-312/0, 4-9=-3463/0, 4-8=0/2546, 5-8=-4475/0, 5-7=0/2604

- Unbalanced roof live loads have been considered for this design.
- Wind: ASCE 7-22; Vult=130mph (3-second gust) Vasd=101mph; TC DL=6.0psf; BCDL=6.0psf; h=15ft; B=45ft; L=24ft; eave=4ft; Cat. II; Exp B; Enclosed; MWFRS (directional); cantilever left and right exposed; end vertical left and right exposed; porch left exposed; Lumber DOL=1.60 plate grip DOL=1.60
- Building Designer / Project engineer responsible for verifying applied roof live load shown covers rain loading requirements specific to the use of this truss component.
- This truss has been designed for a 10.0 psf bottom chord live load nonconcurrent with any other live loads.
- * This truss has been designed for a live load of 20.0psf on the bottom chord in all areas where a rectangle 3-06-00 tall by 2-00-00 wide will fit between the bottom chord and any other members.
- Provide mechanical connection (by others) of truss to bearing plate capable of withstanding 398 lb uplift at joint 1.
- Use MiTek HUS26 (With 14-16d nails into Girder & 4-16d nails into Truss) or equivalent spaced at 2-0-0 oc max. starting at 10-1-4 from the left end to 18-1-4 to connect truss(es) to back face of bottom chord.
- Fill all nail holes where hanger is in contact with lumber.

LOAD CASE(S) Standard

- Dead + Roof Live (balanced): Lumber Increase=1.25, Plate Increase=1.25
Uniform Loads (lb/ft)
Vert: 1-4=-60, 4-6=-60, 1-6=-20
Concentrated Loads (lb)
Vert: 8=-896 (B), 15=-896 (B), 16=-896 (B), 17=-896 (B), 18=-896 (B)

- NOTES**
- 2-ply truss to be connected together with 10d (0.131"x3") nails as follows:
Top chords connected as follows: 2x4 - 1 row at 0-9-0 oc.
Bottom chords connected as follows: 2x6 - 2 rows staggered at 0-9-0 oc.
Web connected as follows: 2x4 - 1 row at 0-9-0 oc, Except member 4-8 2x4 - 1 row at 0-7-0 oc.
 - All loads are considered equally applied to all plies, except if noted as front (F) or back (B) face in the LOAD CASE(S) section. Ply to ply connections have been provided to distribute only loads noted as (F) or (B), unless otherwise indicated.



Joaquin Velez PE No.68182
MiTek Inc. DBA MiTek USA FL Cert 6634
16023 Swingley Ridge Rd. Chesterfield, MO 63017
Date:

February 27, 2026

WARNING - Verify design parameters and READ NOTES ON THIS AND INCLUDED MITEK REFERENCE PAGE MII-7473 rev. 1/2/2023 BEFORE USE.
Design valid for use only with MiTek® connectors. This design is based only upon parameters shown, and is for an individual building component, not a truss system. Before use, the building designer must verify the applicability of design parameters and properly incorporate this design into the overall building design. Bracing indicated is to prevent buckling of individual truss web and/or chord members only. Additional temporary and permanent bracing is always required for stability and to prevent collapse with possible personal injury and property damage. For general guidance regarding the fabrication, storage, delivery, erection and bracing of trusses and truss systems, see **ANSI/TPI1 Quality Criteria and DSB-22** available from Truss Plate Institute (www.tpinst.org) and **BCSI Building Component Safety Information** available from the Structural Building Component Association (www.sbcsccomponents.com)

MiTek®
16023 Swingley Ridge Rd.
Chesterfield, MO 63017
314.434.1200 / MiTek-US.com

Symbols

PLATE LOCATION AND ORIENTATION

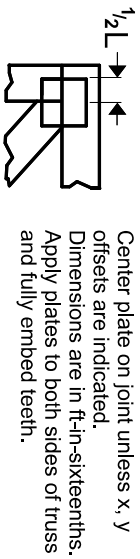

Center plate on joint unless x, y offsets are indicated. Dimensions are in ft-in-sixteenths. Apply plates to both sides of truss and fully embed teeth.

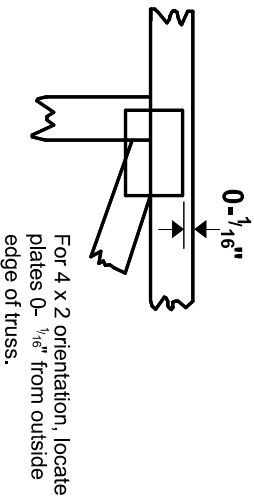

For 4 x 2 orientation, locate plates 0- $\frac{1}{16}$ " from outside edge of truss.



This symbol indicates the required direction of slots in connector plates.

* Plate location details available in MITek software or upon request.

PLATE SIZE

4 X 4

The first dimension is the plate width measured perpendicular to slots. Second dimension is the length parallel to slots.

LATERAL BRACING LOCATION



Indicated by symbol shown and/or by text in the bracing section of the output. Use T or I bracing if indicated.

BEARING

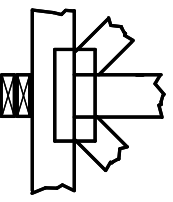

Indicates location where bearings (supports) occur. Icons vary but reaction section indicates joint number/letter where bearings occur. Min size shown is for crushing only.

Industry Standards:
ANSI/TP1: National Design Specification for Metal Plate Connected Wood Truss Construction.
DSB-22: Design Standard for Bracing.
BCSI: Building Component Safety Information, Guide to Good Practice for Handling, Installing, Restraining & Bracing of Metal Plate Connected Wood Trusses.

Numbering System

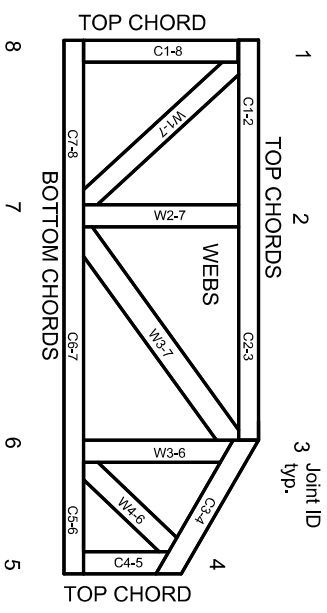

JOINTS ARE GENERALLY NUMBERED/LETTERED CLOCKWISE AROUND THE TRUSS STARTING AT THE JOINT FARTHEST TO THE LEFT.

CHORDS AND WEBS ARE IDENTIFIED BY END JOINT NUMBERS/LETTERS.

Product Code Approvals

ICC-ES Reports:
ESR-1988, ESR-2362, ESR-2685, ESR-3282
ESR-4722, ESL-1388

Design General Notes

Trusses are designed for wind loads in the plane of the truss unless otherwise shown.

Lumber design values are in accordance with ANSI/TP1 section 6.3. These truss designs rely on lumber values established by others.

© 2023 MITek® All Rights Reserved

General Safety Notes

Failure to Follow Could Cause Property Damage or Personal Injury

1. Additional stability bracing for truss system, e.g. diagonal or X-bracing, is always required. See BCSI.
2. Truss bracing must be designed by an engineer. For wide truss spacing, individual lateral braces themselves may require bracing, or alternative Tor I bracing should be considered.
3. Never exceed the design loading shown and never stack materials on inadequately braced trusses.
4. Provide copies of this truss design to the building designer, erection supervisor, property owner and all other interested parties.
5. Cut members to bear tightly against each other.
6. Place plates on each face of truss at each joint and embed fully. Knots and wane at joint locations are regulated by ANSI/TP 1.
7. Design assumes trusses will be suitably protected from the environment in accord with ANSI/TP 1.
8. Unless otherwise noted, moisture content of lumber shall not exceed 19% at time of fabrication.
9. Unless expressly noted, this design is not applicable for use with fire retardant, preservative treated, or green lumber.
10. Camber is a non-structural consideration and is the responsibility of truss fabricator. General practice is to camber for dead load deflection.
11. Plate type, size, orientation and location dimensions indicated are minimum plating requirements.
12. Lumber used shall be of the species and size, and in all respects, equal to or better than that specified.
13. Top chords must be sheathed or purlins provided at spacing indicated on design.
14. Bottom chords require lateral bracing at 10 ft. spacing, or less, if no ceiling is installed, unless otherwise noted.
15. Connections not shown are the responsibility of others.
16. Do not cut or alter truss member or plate without prior approval of an engineer.
17. Install and load vertically unless indicated otherwise.
18. Use of green or treated lumber may pose unacceptable environmental, health or performance risks. Consult with project engineer before use.
19. Review all portions of this design (front, back, words and pictures) before use. Reviewing pictures alone is not sufficient.
20. Design assumes manufacture in accordance with ANSI/TP1 1 Quality Criteria.
21. The design does not take into account any dynamic or other loads other than those expressly stated.



MITek Engineering Reference Sheet: Mill-7473 rev. 1/21/2023