

**WARNING**  
Backcharges Will Not Be Accepted Regardless of Fault Without Prior Notification By Customer Within 48 Hours And Investigation By Builders FirstSource. NO EXCEPTIONS.

**IMPORTANT**  
This Drawing Must Be Approved And Returned Before Fabrication Will Begin. For Your Protection Check All Dimensions And Conditions Prior To Approval Of Plan. SIGNATURE BELOW INDICATES ALL NOTES AND DIMENSIONS HAVE BEEN ACCEPTED.

By \_\_\_\_\_ Date \_\_\_\_\_

**FINAL LAYOUT FOR PRODUCTION**  
Initial: \_\_\_\_\_ Date: \_\_\_\_\_  
Requested Delivery Date: \_\_\_\_\_

ROOF LOADING: FLOOR LOADING:  
TCL: 50 TCD: \_\_\_\_\_  
RCL: 10 TCD: \_\_\_\_\_  
RCL: 50 RCL: \_\_\_\_\_  
DURATION: 1.25 DURATION: 1.00  
PSF TOL: 1 PSF RCL: 1/8" TO RESIST UPLIFT

ENCLOSED  
EXPOSURE CATEGORY: B  
OCCUPANCY CATEGORY: I  
WIND LOAD: 120 MPH  
WIND IMPORTANCE FACTOR: 1.00

ROOF PITCH: 8/12 - 3/12  
CEILING PITCH: FLAT  
TOP CHORD SIZE: 2 X 4  
BOTTOM CHORD SIZE: 2 X 4  
OVERHANG LENGTH: 18"  
END CUT: PLUMB  
CANTILEVER: N/A  
TRUSS SPACING: 24"  
BUILDING CODE: FBC 2023

**BEARING HEIGHT SCHEDULE**

**BUILDER:**  
**JOHN F CRAWFORD HOMES**

**MODEL:** CUSTOM

**ELEV:** HIP

**ADDRESS:** TBD

**LOT / BLOCK:** N/A

**SUBDIVISION:** MILLER RES.

**CITY:** Lake City

**DRAWN BY:** Holloway, Kim

**JOB #:** 4788421

**DATE:** 8/7/2025 **SCALE:** N.T.S.

**REVISIONS:**

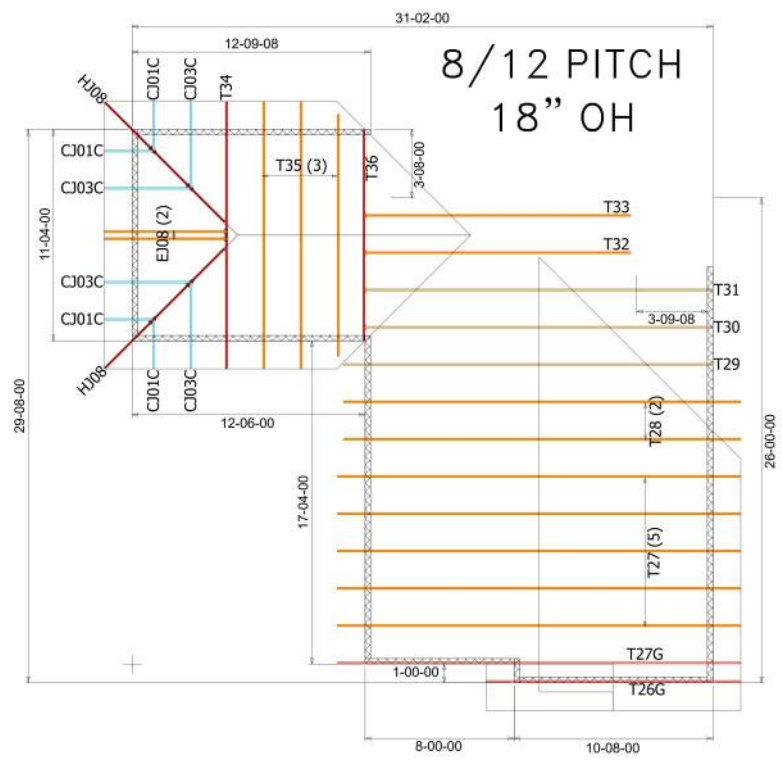
**Hatch Legend**

	9' 1-1/8"
	10' 1-1/8"
	11' 1-1/8"
	8' 1-1/8"

Summations of limited excerpts of the Code, ANSI/TPI 1-2014, and BCSI, and associated commentary, are provided within the truss submittal package in the Builders FirstSource Component Truss Responsibility and Liability Disclosure. These critical excerpts include, among other elements, critical safety information as well as specific Scope-of-Work assignments (and limitations of the same) for the Owner, Contractor, Building Designer, Truss Designer, and Truss Manufacturer. It is essential that ALL parties to the design and use of the Trusses review and become familiar with the information provided in the Builders FirstSource Component Truss Responsibility and Liability Disclosure, as well as the referenced sources, prior to performing work on the associated project.