

# Columbia County, FLA - Building & Zoning Property Map

Printed: Thu Dec 09 2021 11:01:38 GMT-0500 (Eastern Standard Time)

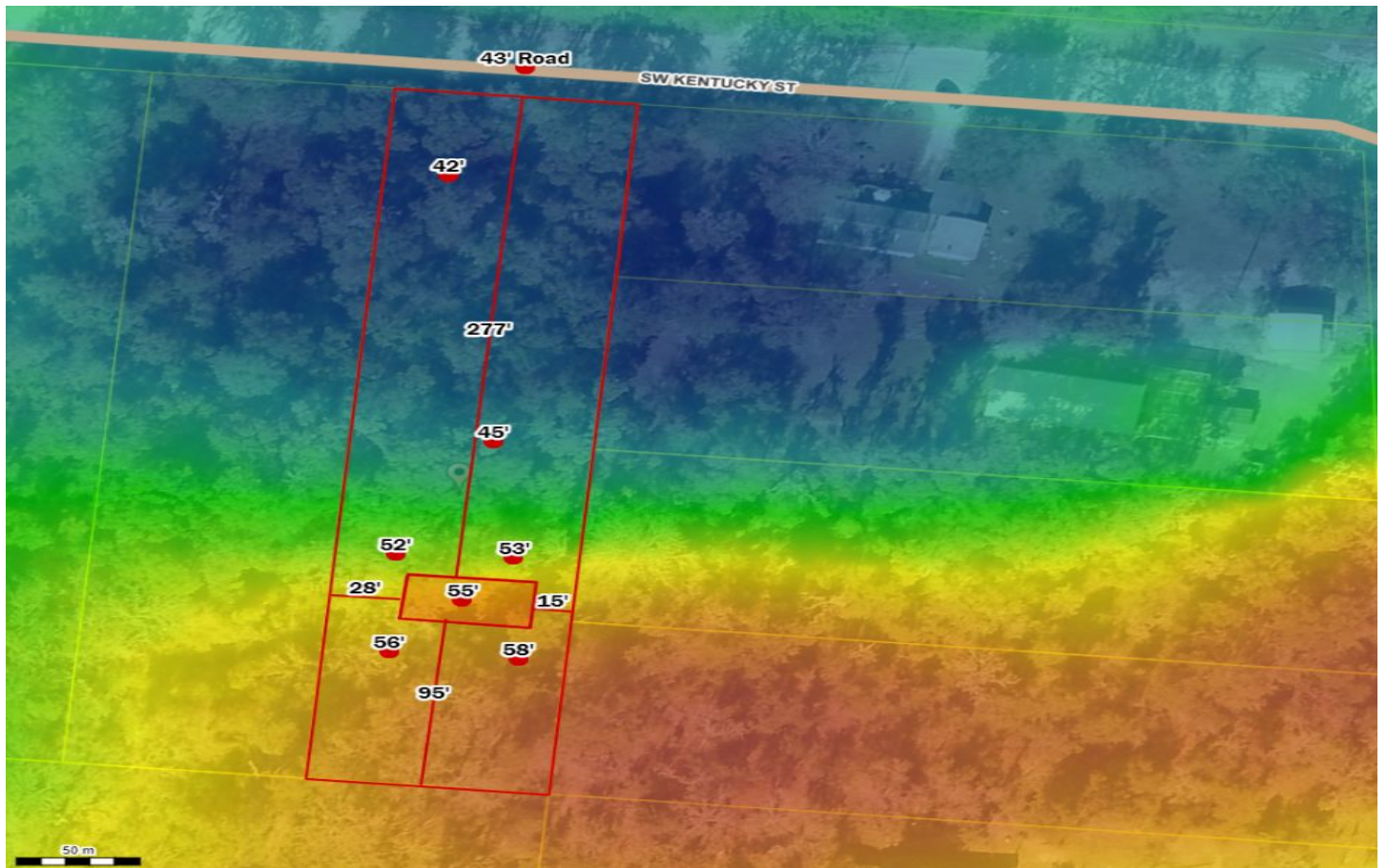

Parcel No: 00-00-00-01438-118

Owner: GWIN KEITH RYAN, GWIN AHLEY NICOLE

Subdivision: THREE RIVERS ESTATES UNIT 23

Lot: 18

Acres: 0.9182676

Deed Acres:

District: District 2 Rocky Ford

Future Land Uses: Agriculture - 3

Flood Zones:

Official Zoning Atlas: A-3