

Columbia County, FLA - Building & Zoning Property Map

Printed: Mon Feb 16 2026 12:07:30 GMT-0500 (Eastern Standard Time)

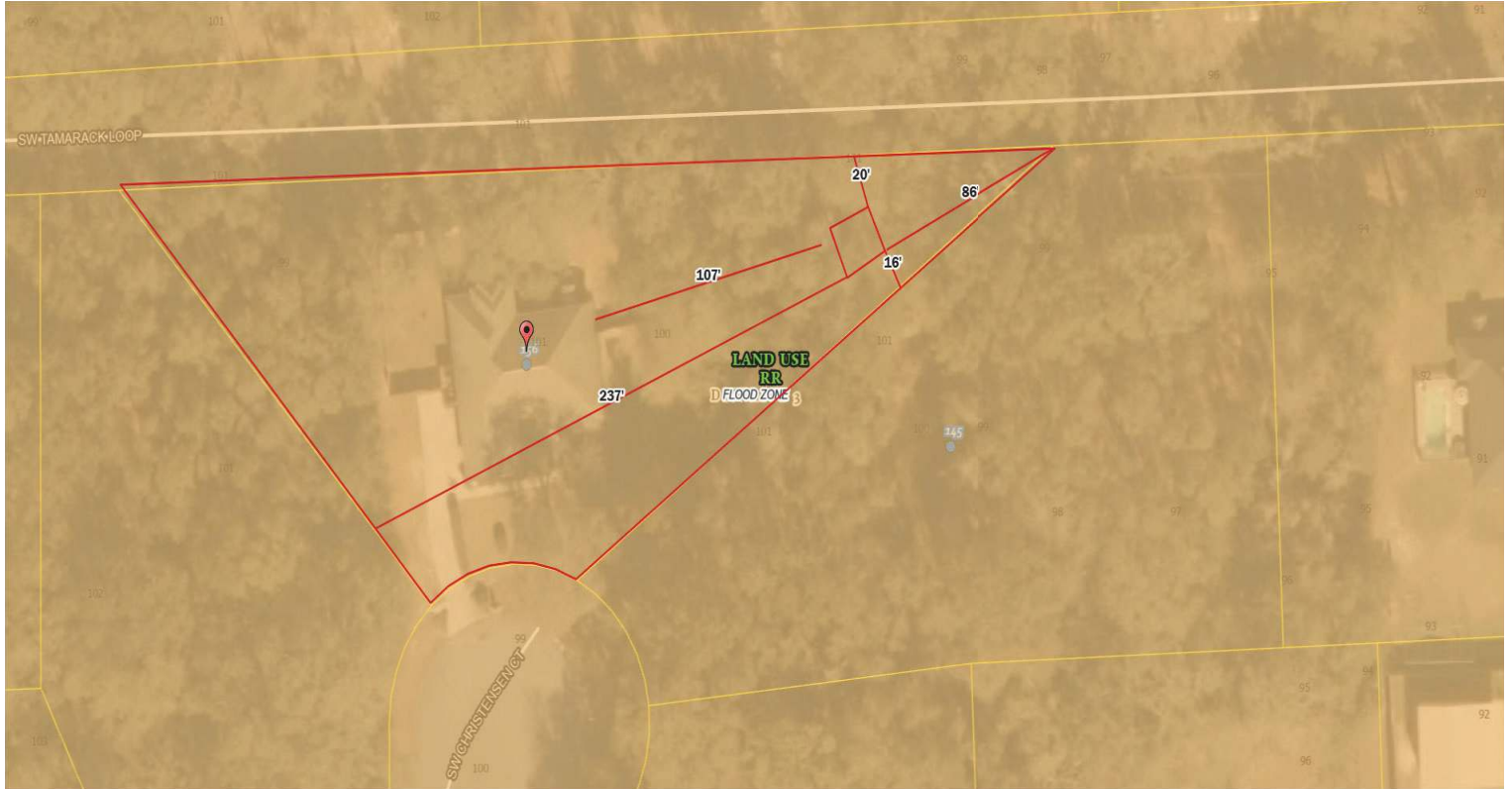

Parcel No: 16-4S-16-03026-113
Owner: SAVARIA MARC A, SAVARIA KATHRYN M
Subdivision: KIMBERLY OAKS
Lot: 13
Acres: 0.8980986
Deed Acres:
District: District 3 Robbie Hollingsworth
Future Land Uses: Residential - Very Low
Flood Zones:
Official Zoning Atlas: RR