

Columbia County, FLA - Building & Zoning Property Map

Printed: Tue Feb 03 2026 10:54:24 GMT-0500 (Eastern Standard Time)

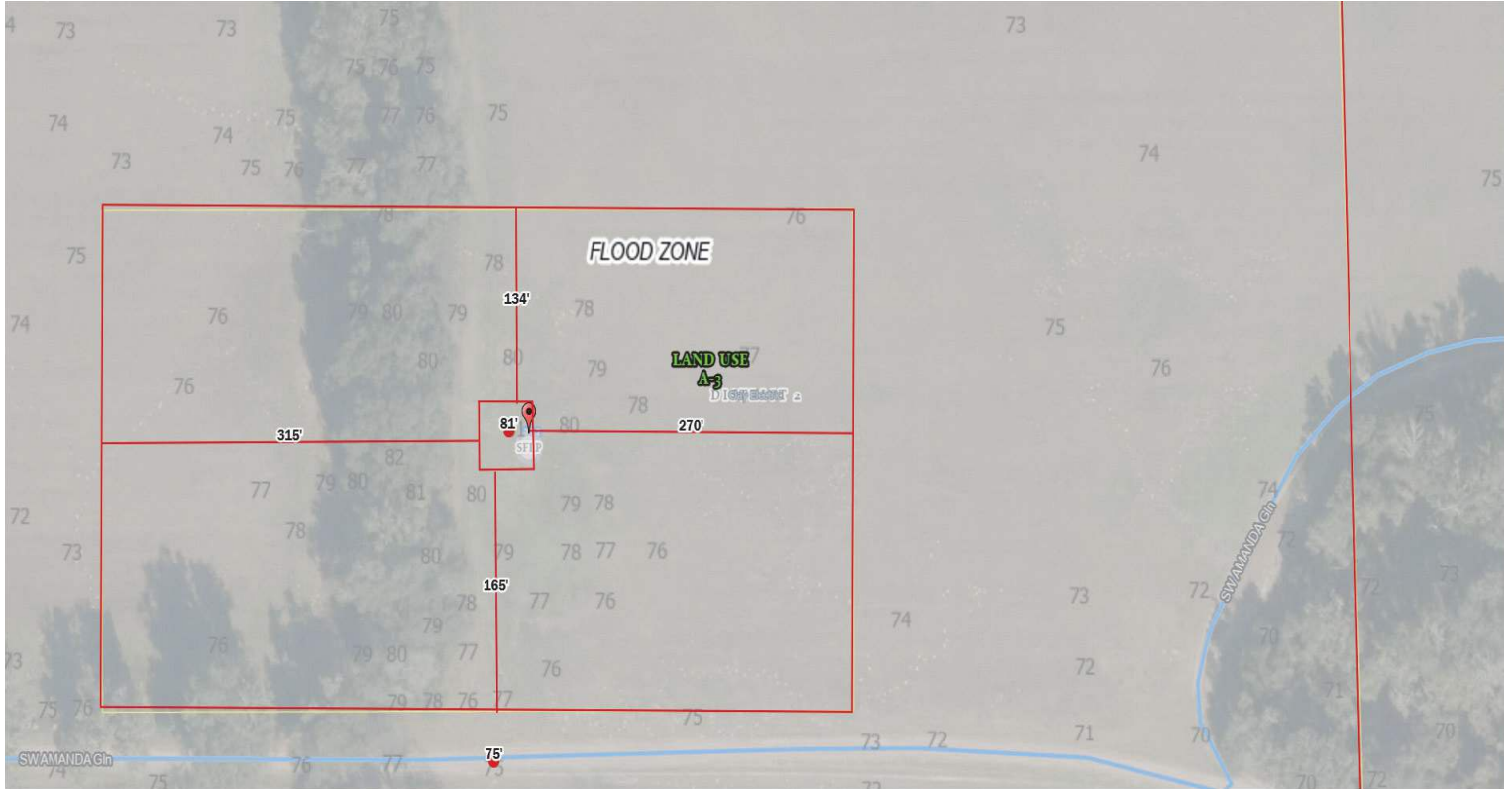

Parcel No: 02-7S-16-04112-007
Owner: D & M GLENN LLC,
Subdivision:
Lot:
Acres: 49.8607178
Deed Acres: 49.53 Ac
District: District 2 Rocky Ford
Future Land Uses: Agriculture - 3
Flood Zones:
Official Zoning Atlas: A-3