

10968620

Columbia County Remodel Permit Application

For Office Use Only Application # 44632 Date Received 3/2 By MG Permit # 39376
 Zoning Official _____ Date _____ Flood Zone _____ Land Use _____ Zoning _____
 FEMA Map # _____ Elevation _____ MFE _____ River _____ Plans Examiner _____ Date _____
 Comments _____
 NOC Deed or PA Dev Permit # _____ In Floodway Letter of Auth. from Contractor
 F W Comp. letter Owner Builder Disclosure Statement Land Owner Affidavit Ellisville Water App Fee Paid
 Site Plan Env. Health Approval _____ Sub VF Form _____

Applicant (Who will sign/pickup the permit) Christine O'Malley Fax _____
 Phone 407-783356
 Address 176 E Highland Ave Clewiston FL 34711

Owners Name William Boozer Phone 386-288-8107

911 Address 657 SE Country Club Road, Lake City, FL 32025

Contractors Name The Home Depot Phone 727-637-8400

Address 9208 Florida Palm Drive, Tampa, FL 33619

Contractor Email tim.omalley@expeditepermit.com ***Include to get updates on this job.

Fee Simple Owner Name & Address _____

Bonding Co. Name & Address _____

Architect/Engineer Name & Address _____

Mortgage Lenders Name & Address _____

Circle the correct power company FL Power & Light Clay Elec. Suwannee Valley Elec. Duke Energy

Property ID Number 34-3S-17-07218-000 Estimated Construction Cost 4149.00

Subdivision Name Country Club Estates Lot 8 Block 11 Unit _____ Phase _____

Driving Directions from a Major Road 441 South TO 10A T/L TO South Avalon Ave T/R
To SE Country Club Rd go straight TO The 13th house on Left TO
Job site

Construction of Replace 5 windows size for size Commercial OR XX Residential

Type of Structure (House; Mobile Home; Garage; Exxon) House

Use/Occupancy of the building now _____ Is this changing _____

If Yes, Explain, Proposed Use/Occupancy _____

Is the building Fire Sprinkled? _____ If Yes, blueprints included _____ Or Explain _____

Entrance Changes (Ingress/Egress) _____ If Yes, Explain _____

Zoning Applications applied for (Site & Development Plan, Special Exception, etc.) _____

Columbia County Building Permit Application

CODE: Florida Building Code 2014 and the 2011 National Electrical Code.

Application is hereby made to obtain a permit to do work and installations as indicated. I certify that no work or installation has commenced prior to the issuance of a permit and that all work be performed to meet the standards of all laws regulating construction in this jurisdiction.

TIME LIMITATIONS OF APPLICATION: An application for a permit for any proposed work shall be deemed to have been abandoned 180 days after the date of filing, unless pursued in good faith or a permit has been issued.

TIME LIMITATIONS OF PERMITS: Every permit issued shall become invalid unless the work authorized by such permit is commenced within 180 days after its issuance, or if the work authorized by such permit is suspended or abandoned for a period of 180 days after the time work is commenced. A valid permit receives an approved inspection every 180 days. Work shall be considered not suspended, abandoned or invalid when the permit has received an approved inspection within 180 days of the previous approved inspection.

FLORIDA'S CONSTRUCTION LIEN LAW: Protect Yourself and Your Investment: According to Florida Law, those who work on your property or provide materials, and are not paid-in-full, have a right to enforce their claim for payment against your property. This claim is known as a construction lien. If your contractor fails to pay subcontractors or material suppliers or neglects to make other legally required payments, the people who are owed money may look to your property for payment, even if you have paid your contractor in full. This means if a lien is filed against your property, it could be sold against your will to pay for labor, materials or other services which your contractor may have failed to pay.

NOTICE OF RESPONSIBILITY TO CONTRACTOR AND AGENT: YOU ARE HEREBY NOTIFIED as the recipient of a building permit from Columbia County, Florida, you will be held responsible to the County for any damage to sidewalks and/or road curbs and gutters, concrete features and structures, together with damage to drainage facilities, removal of sod, major changes to lot grades that result in ponding of water, or other damage to roadway and other public infrastructure facilities caused by you or your contractor, subcontractors, agents or representatives in the construction and/or improvement of the building and lot for which this permit is issued. No certificate of occupancy will be issued until all corrective work to these public infrastructures and facilities has been corrected.

WARNING TO OWNER: YOUR FAILURE TO RECORD A NOTICE OF COMMENCEMENT MAY RESULT IN YOU PAYING TWICE FOR IMPROVEMENTS TO YOUR PROPERTY. A NOTICE OF COMMENCEMENT MUST BE RECORDED AND POSTED ON THE JOB SITE BEFORE THE FIRST INSPECTION. IF YOU INTEND TO OBTAIN FINANCING, CONSULT WITH YOUR LENDER OR ATTORNEY BEFORE RECORDING YOUR NOTICE OF COMMENCEMENT.

OWNERS CERTIFICATION: I CERTIFY THAT ALL THE FOREGOING INFORMATION IS ACCURATE AND THAT ALL WORK WILL BE DONE IN COMPLIANCE WITH ALL APPLICABLE LAWS REGULATING CONSTRUCTION AND ZONING.

NOTICE TO OWNER: There are some properties that may have deed restrictions recorded upon them. These restrictions may limit or prohibit the work applied for in your building permit. You must verify if your property is encumbered by any restrictions or face possible litigation and or fines.

William J. Boozer
Print Owners Name

William J. Boozer
Owners Signature

**Property owners must sign here before any permit will be issued.

**If this is an Owner Builder Permit Application then, ONLY the owner can sign the building permit when it is issued.

CONTRACTORS AFFIDAVIT: By my signature I understand and agree that I have informed and provided this written statement to the owner of all the above written responsibilities in Columbia County for obtaining this Building Permit including all application and permit time limitations.

Contractor's Signature

Contractor's License Number CGC 061641
Columbia County
Competency Card Number 2081

Affirmed under penalty of perjury to by the Contractor and subscribed before me this 20 day of February 2020.

Personally known or Produced Identification: DRIVERS LICENSE
Richard A. Chandler

State of Florida Notary Signature (For the Contractor)

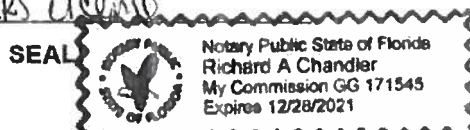

10960620

Parcel: << **34-3S-17-07218-000** >>

Aerial Viewer Pictometry Google Maps

Owner & Property Info				Result: 1 of 1
Owner	BOOZER WILLIAM J & MARILEE S BOOZER 657 SE COUNTRY CLUB RD LAKE CITY, FL 32025			
Site	657 COUNTRY CLUB RD, LAKE CITY			
Description*	LOT 8 BLOCK 11 COUNTRY CLUB ESTATES REPLAT S/D. 554-24, 798-1370, WD 1035-691, WD 1404-1380,			
Area	0.25 AC	S/T/R	34-3S-17	
Use Code**	SINGLE FAM (000100)	Tax District	2	
*The Description above is not to be used as the Legal Description for this parcel in any legal transaction. **The Use Code is a FL Dept. of Revenue (DOR) code and is not maintained by the Property Appraiser's office. Please contact your city or county Planning & Zoning office for specific zoning information.				



Property & Assessment Values			
2019 Certified Values		2020 Working Values	
Mkt Land (1)	\$10,720	Mkt Land (1)	\$10,720
Ag Land (0)	\$0	Ag Land (0)	\$0
Building (1)	\$62,498	Building (1)	\$65,193
XFOB (4)	\$1,150	XFOB (3)	\$1,800
Just	\$74,368	Just	\$77,713
Class	\$0	Class	\$0
Appraised	\$74,368	Appraised	\$77,713
SOH Cap [?]	\$0	SOH Cap [?]	\$0
Assessed	\$74,368	Assessed	\$77,713
Exempt	\$0	Exempt	\$0
Total Taxable	county:\$71,138 city:\$71,138 other:\$71,138 school:\$74,368	Total Taxable	county:\$77,713 city:\$77,713 other:\$77,713 school:\$77,713

Sales History						
Sale Date	Sale Price	Book/Page	Deed	V/I	Quality (Codes)	RCode
1/29/2020	\$103,000	1404/1380	WD	I	Q	01
12/21/2004	\$68,000	1035/0691	WD	I	Q	
12/1/1994	\$38,900	798/1370	WD	I	Q	
12/1/1984	\$33,000	554/0024	WD	I	Q	

Building Characteristics						
Bldg Sketch	Bldg Item	Bldg Desc*	Year Blt	Base SF	Actual SF	Bldg Value
Sketch	1	SINGLE FAM (000100)	1967	1265	1795	\$65,193

*Bldg Desc determinations are used by the Property Appraisers office solely for the purpose of determining a property's Just Value for ad valorem tax purposes and should not be used for any other purpose.

Extra Features & Out Buildings (Codes)						
Code	Desc	Year Blt	Value	Units	Dims	Condition (% Good)
0166	CONC,PAVMT	0	\$500.00	1.000	0 x 0 x 0	(000.00)
0120	CLFENCE 4	1993	\$500.00	1.000	0 x 0 x 0	(000.00)
0296	SHED METAL	1993	\$800.00	1.000	0 x 0 x 0	(000.00)

Land Breakdown					
Land Code	Desc	Units	Adjustments	Eff Rate	Land Value
000100	SFR (MKT)	1.000 LT - (0.250 AC)	1.00/1.00 1.00/1.00	\$10,720	\$10,720

Search Result: 1 of 1

AFTER RECORDING - RETURN TO: The Home Depot

PERMIT NUMBER: _____

NOTICE OF COMMENCEMENT

The undersigned hereby gives notice that improvement will be made to certain real property, and in accordance with Chapter 713, Florida Statutes, the following information is provided in this Notice of Commencement. 34-35-17-07218-000

1. DESCRIPTION OF PROPERTY (Legal description of the property & street address, if available) TAX FOLIO NO.: _____

SUBDIVISION Country Club BLOCK 11 TRACT _____ LOT 8 BLDG _____ UNIT _____
554/24 657 Country Club Rd SE

2. GENERAL DESCRIPTION OF IMPROVEMENT: windows

3. OWNER INFORMATION OR LESSEE INFORMATION IF THE LESSEE CONTRACTED FOR THE IMPROVEMENT:

a. Name and address: William Boozer 657 Country Club Rd SE Lake City FL

b. Interest in property: OWNER 32025

c. Name and address of fee simple titleholder (if different from Owner listed above): N/A

4. a. CONTRACTOR'S NAME: THE HOME DEPOT

Contractor's address: 9208 Florida Palm Drive, Tampa, FL 33619 b. Phone number: 813-626-7548

5. SURETY (if applicable, a copy of the payment bond is attached):

a. Name and address: N/A

b. Phone number: _____ c. Amount of bond \$ _____

6. a. LENDER'S NAME: N/A

Lender's address: _____ b. Phone number: _____

7. Persons within the State of Florida designated by Owner upon whom notices or other documents may be served as provided by Section 713.13 (1) (a) 7., Florida Statutes:

a. Name and address: N/A

b. Phone numbers of designated persons: _____

8. a. In addition to himself or herself, Owner designates _____ of _____ to receive a copy of the Lienor's Notice as provided in Section 713.13 (1) (b), Florida Statutes.

b. Phone number of person or entity designated by Owner: _____

9. Expiration date of notice of commencement (the expiration date may not be before the completion of construction and final payment to the contractor, but will be 1 year from the date of recording unless a different date is specified): _____, 20____

WARNING TO OWNER: ANY PAYMENTS MADE BY THE OWNER AFTER THE EXPIRATION OF THE NOTICE OF COMMENCEMENT ARE CONSIDERED IMPROPER PAYMENTS UNDER CHAPTER 713, PART I, SECTION 713.13, FLORIDA STATUTES, AND CAN RESULT IN YOUR PAYING TWICE FOR IMPROVEMENTS TO YOUR PROPERTY. A NOTICE OF COMMENCEMENT MUST BE RECORDED AND POSTED ON THE JOB SITE BEFORE THE FIRST INSPECTION. IF YOU INTEND TO OBTAIN FINANCING, CONSULT WITH YOUR LENDER OR AN ATTORNEY BEFORE COMMENCING WORK OR RECORDING YOUR NOTICE OF COMMENCEMENT.

Under penalty of perjury, I declare that I have read the foregoing notice of commencement and that the facts stated therein are true to the best of my knowledge and belief.

William J. Boozer
(Signature of Owner of Lessee, or Owner's or Lessee's Authorized Officer/Director/Partner/Manager)

William J. Boozer
(Print Name and Provide Signatory's Title/Office)

State of FLORIDA
County of Columbia

The foregoing instrument was acknowledged before me this 20 day of February, 2020
by William Boozer as owner
for self (name of person) as owner (type of authority... e.g. officer, trustee, attorney in fact)
(name of party on behalf of whom instrument was executed)

Personally Known _____ or Produced Identification Type of Identification Produced FL Drivers License



Richard A. Chandler
(Signature of Notary Public)
(Print, Type, or Stamp Commissioned Name of Notary Public)

18960620



Date: 2/26/20

Job Address -657 SE Country Club Rd

To Whom It May Concern:

This letter will authorize the following person(s) to act as agent(s) on behalf of Arthur Wayne Francis, CGC061641 of Home Depot U.S.A., Inc. 2455 Paces Ferry Rd. Atlanta, GA 30339 to submit for and obtain permits with respect to the installation/inspections maintenance and repair of windows, doors and storm protection.

Authorized person(s): Tim O'Malley Aaron Hallich
 Brian Kirby David Weed
 Erick Dedios Christine O'Malley



Contractor of Record- Arthur Wayne Francis
Home Depot U.S.A., Inc.

STATE OF FLORIDA
COUNTY OF

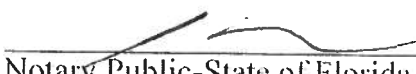
The foregoing instrument was acknowledged before me this 26 day of Feb, 20 20 by Arthur Wayne Francis.

Notary Public-State of Florida
My Commission Expires:
Is Personally Known Or Produced Identification

Type of Identification Produced _____

(Seal)

Aaron Hallich
NOTARY PUBLIC
STATE OF FLORIDA
Comm# GG951577
Expires 1/27/2024

10960620

As required by Florida Statute 553.842 and Florida Administrative Code 9B-7.1, please provide the information and approval numbers on the building components listed below if they will be utilized on the construction project for which you are applying for a building permit. We recommend you contact your local product supplier should you not know the product approval number for any of the applicable listed products. Statewide approved products are listed online @ www.floridabuilding.org

Category/Subcategory	Manufacturer	Product Description	Approval Number(s)
1. EXTERIOR DOORS			
A. SWINGING			
B. SLIDING			
C. SECTIONAL/ROLL UP			
D. OTHER			
2. WINDOWS			
A. SINGLE/DOUBLE HUNG	Simonton	6100	5167.11
B. HORIZONTAL SLIDER	Simonton	6100	5179.15
C. CASEMENT			
D. FIXED			
E. MULLION			
F. SKYLIGHTS			
G. OTHER			
3. PANEL WALL			
A. SIDING			
B. SOFFITS			
C. STOREFRONTS			
D. GLASS BLOCK			
E. OTHER			
4. ROOFING PRODUCTS			
A. ASPHALT SHINGLES			
B. NON-STRUCTURAL METAL			
C. ROOFING TILES			
D. SINGLE PLY ROOF			
E. OTHER			
5. STRUCTURAL COMPONENTS			
A. WOOD CONNECTORS			
B. WOOD ANCHORS			
C. TRUSS PLATES			
D. INSULATION FORMS			
E. LINTELS			
F. OTHERS			
6. NEW EXTERIOR ENVELOPE PRODUCTS			

The products listed below did not demonstrate product approval at plan review. I understand that at the time of inspection of these products, the following information must be available to the inspector on the jobsite: 1) copy of the product approval, 2) performance characteristics which the product was tested and certified to comply with, 3) copy of the applicable manufacturers installation requirements.

Further, I understand these products may have to be removed if approval cannot be demonstrated during inspection.



 Contractor OR Agent Signature

2-26-20

 Date

NOTES: _____

1000

1000

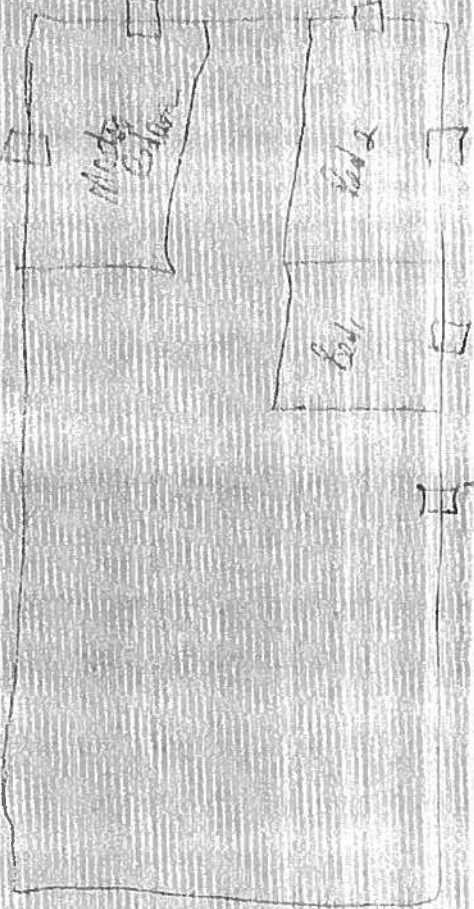

1000

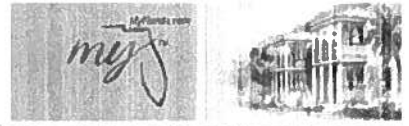

Product Approval
USER: Public User

[Product Approval Menu](#) > [Product or Application Search](#) > [Application List](#) > **Application Detail**



FL #
Application Type
Code Version
Application Status

FL5167-R29

Revision

2017

Approved

*Approved by DBPR. Approvals by DBPR shall be reviewed and ratified by the POC and/or the Commission if necessary.

Comments

Archived



Product Manufacturer
Address/Phone/Email

Simonton/Ply Gem Windows
3948 Townsfair Way, Suite 200
Suite 200
Columbus, OH 43219
(614) 532-3596
luanne.harris@plygem.com

Authorized Signature

Luanne Harris
luanne.harris@plygem.com

Technical Representative
Address/Phone/Email

Luanne Harris
3948 Townsfair Way
Suite 200
Columbus, OH 43219
(614) 532-3596
luanne.harris@simonton.com

Quality Assurance Representative
Address/Phone/Email

AAMA
1827 Walden Office Square
Suite 550
Schaumburg, IL 60173
(847) 303-5664
webmaster@aamanet.org

Category
Subcategory

Windows
Double Hung

Compliance Method

Certification Mark or Listing

Certification Agency
Validated By

American Architectural Manufacturers Association
American Architectural Manufacturers Association

Referenced Standard and Year (of Standard)

<u>Standard</u>	<u>Year</u>
AAMA 450	2010
AAMA/WDMA/CSA 101/I.S.2 A440	2005
AAMA/WDMA/CSA 101/I.S.2 A440	2008

Equivalence of Product Standards
Certified By

Product Approval Method

Method 1 Option A

Date Submitted

08/12/2019

Date Validated

08/21/2019

Date Pending FBC Approval

Date Approved

08/29/2019

Summary of Products

FL #	Model, Number or Name	Description
5167.1	07-09, 07-10 and 07-20	Reflections 5500, PerfeXion Platinum Vinyl Double Hung
Limits of Use Approved for use in HVHZ: No Approved for use outside HVHZ: Yes Impact Resistant: No Design Pressure: N/A Other: 48x80 (+/-25 PSF), 56x84 (+/-25 PSF), 53x76 (+/-50 PSF), 36x63 (+/-50 PSF), 44x64 (+/-50 PSF), 47x71 (+/-50 PSF), 37x84 (+/-60 PSF), 37x76 (+65/-70 PSF)		Certification Agency Certificate FL5167_R29_C_CAC_07-09_DH_36x63_R50.pdf FL5167_R29_C_CAC_07-09_DH_37x76_R_PG65.pdf FL5167_R29_C_CAC_07-09_DH_37x84_R_PG60.pdf FL5167_R29_C_CAC_07-09_DH_44x63_R50.pdf FL5167_R29_C_CAC_07-09_DH_47x71_R_PG50.pdf FL5167_R29_C_CAC_07-09_DH_48x80_R25.pdf FL5167_R29_C_CAC_07-09_DH_53x76_R50.pdf FL5167_R29_C_CAC_07-09_DH_56x84_R_PG25.pdf FL5167_R29_C_CAC_07-09-10-20 and 08-09-10-20 Waiver.pdf FL5167_R29_C_CAC_07-75 waiver to 07-09.pdf Quality Assurance Contract Expiration Date 04/19/2020 Installation Instructions FL5167_R29_II_IN0066-R11_07-09_07-10_07-20_DH_1X.pdf FL5167_R29_II_IN0067_07-09_07-10_07-20_DH_2X.pdf Verified By: American Architectural Manufacturers Association Created by Independent Third Party: Evaluation Reports FL5167_R29_AE_EvalReport-IN0066-R11.pdf Created by Independent Third Party: Yes
5167.2	07-09, 07-10 and 07-20	Reflections 5500, PerfeXion Platinum Vinyl Double Hung with Transom
Limits of Use Approved for use in HVHZ: No Approved for use outside HVHZ: Yes Impact Resistant: No Design Pressure: +50/-50 Other: 53x130		Certification Agency Certificate FL5167_R29_C_CAC_07-09_DH_w_Transom_53x130_R_PG50.pdf FL5167_R29_C_CAC_07-09-10-20 and 08-09-10-20 Waiver.pdf FL5167_R29_C_CAC_07-75 waiver to 07-09.pdf Quality Assurance Contract Expiration Date 04/19/2020 Installation Instructions FL5167_R29_II_IN0063_07-09_07-10_07-20_DH_w_Transom_2X.pdf Verified By: American Architectural Manufacturers Association Created by Independent Third Party: Evaluation Reports Created by Independent Third Party:
5167.3	07-09, 07-10 and 07-20	Reflections 5500, PerfeXion Platinum Vinyl Double Hung H-Mulled Triple
Limits of Use Approved for use in HVHZ: No Approved for use outside HVHZ: Yes Impact Resistant: No Design Pressure: +50/-50 Other: 160x76, 126x76		Certification Agency Certificate FL5167_R29_C_CAC_07-09_DH_Triple_126x76_R_PG50.pdf FL5167_R29_C_CAC_07-09_DH_Triple_160x76_R_PG50.pdf FL5167_R29_C_CAC_07-09-10-20 and 08-09-10-20 Waiver.pdf FL5167_R29_C_CAC_07-75 waiver to 07-09.pdf Quality Assurance Contract Expiration Date 04/19/2020 Installation Instructions FL5167_R29_II_IN0555_07-09_07-10_07-20_DH_Twin-Triple_2X.pdf Verified By: American Architectural Manufacturers Association Created by Independent Third Party: Evaluation Reports Created by Independent Third Party:
5167.4	07-09, 07-10 and 07-20	Reflections 5500, PerfeXion Platinum Vinyl Double Hung Triple with Transom Triple
Limits of Use Approved for use in HVHZ: No Approved for use outside HVHZ: Yes Impact Resistant: No		Certification Agency Certificate FL5167_R29_C_CAC_07-09_DH_Triple_w_Transom_Triple_109x88_R_PG35.pdf FL5167_R29_C_CAC_07-09-10-20 and 08-09-10-20 Waiver.pdf

		<p>PSF), 44x63 (+/-35 PSF), 48x80 (+/-35 PSF), 36x63 (+/-45 PSF), 44x63 (+/-45 PSF), 26x76 (+/-50 PSF) & 36x74 (+/-50 PSF), 32x62 (+/-50 PSF)</p> <p>FL5167_R29_C_CAC_43-17_DH_(Finless)_48x80_R35.pdf FL5167_R29_C_CAC_43-17_DH_32x62_R50.pdf FL5167_R29_C_CAC_43-17_DH_36x63_R_PG45.pdf FL5167_R29_C_CAC_43-17_DH_36x72_R30_(ext.).pdf FL5167_R29_C_CAC_43-17_DH_36x74_R50_(ext.).pdf FL5167_R29_C_CAC_43-17_DH_44x63_R45.pdf FL5167_R29_C_CAC_43-17_DH_53x71_R35_(Fin).(Ext.).pdf</p> <p>Quality Assurance Contract Expiration Date 04/20/2020</p> <p>Installation Instructions FL5167_R29_II_IN0096_43-17_DH_2X.pdf FL5167_R29_II_IN0254-R6_43-17_DH_1X.pdf Verified By: American Architectural Manufacturers Association Created by Independent Third Party:</p> <p>Evaluation Reports FL5167_R29_AE_EvalReport-IN0254-R6.pdf Created by Independent Third Party: Yes</p>
5167.10	43-17	<p>ProFinish Contractor, ProFinish Master, PerfeXion Contractor Vinyl Double Hung T-mulled Twin</p> <p>Limits of Use Approved for use in HVHZ: No Approved for use outside HVHZ: Yes Impact Resistant: No Design Pressure: N/A Other: 96x80 (+/-25 PSF), 89x63 (+/-30 PSF), 73x63 (+/-35 PSF) & 72x74 (+/-45 PSF)</p> <p>Certification Agency Certificate FL5167_R29_C_CAC_43-17_DH_Twin_72x74_R_PG15.pdf FL5167_R29_C_CAC_43-17_DH_Twin_73x63_R_PG35.pdf FL5167_R29_C_CAC_43-17_DH_Twin_89x63_R30.pdf FL5167_R29_C_CAC_43-17_DH_Twin_96x80_R_PG25.pdf</p> <p>Quality Assurance Contract Expiration Date 10/30/2021</p> <p>Installation Instructions FL5167_R29_II_IN0099_43-17_DH_Twin_2X.pdf Verified By: American Architectural Manufacturers Association Created by Independent Third Party:</p> <p>Evaluation Reports Created by Independent Third Party:</p>
5167.11	43-35 (Two-Step Sill)	<p>6100 VantagePointe, Asure, PerfeXion Silver Vinyl Double Hung</p> <p>Limits of Use Approved for use in HVHZ: No Approved for use outside HVHZ: Yes Impact Resistant: No Design Pressure: N/A Other: 44x63 (+/-25 PSF), 46x84 (+/-25 PSF), 36x72 (+/-30 PSF), 48x80 (+/-35 PSF), 52x71 (+/-35 PSF)</p> <p>Certification Agency Certificate FL5167_R29_C_CAC_43-35_DH_36x72_R30_(Ext.).pdf FL5167_R29_C_CAC_43-35_DH_44x63_R25_(ext.).pdf FL5167_R29_C_CAC_43-35_DH_46x84_R25_(ext.).pdf FL5167_R29_C_CAC_43-35_DH_48x80_R35_(ext.).pdf FL5167_R29_C_CAC_43-35_DH_52x71_R35_(ext.).pdf</p> <p>Quality Assurance Contract Expiration Date 01/24/2021</p> <p>Installation Instructions FL5167_R29_II_IN0105_43-35_DH_2X.pdf FL5167_R29_II_IN0568-R3_43-35_DH_1X.pdf Verified By: American Architectural Manufacturers Association Created by Independent Third Party:</p> <p>Evaluation Reports FL5167_R29_AE_EvalReport-IN0568-R3.pdf Created by Independent Third Party: Yes</p>
5167.12	43-35 (Two-Step Sill) and 43-50 (Three-Step Sill)	<p>6100 VantagePointe, Asure, PerfeXion Silver Vinyl Double Hung Twin with Transom</p> <p>Limits of Use Approved for use in HVHZ: No Approved for use outside HVHZ: Yes Impact Resistant: No Design Pressure: +35/-35 Other: 73x111</p> <p>Certification Agency Certificate FL5167_R29_C_CAC_43-35_DH_Twin_w_Transom_73x111_R35_(ext).pdf FL5167_R29_C_CAC_43-50_DH_AAMA_450_R35_73x111_(ext.).pdf</p> <p>Quality Assurance Contract Expiration Date 01/24/2021</p> <p>Installation Instructions FL5167_R29_II_IN0535_43-35043-50_DH_Twin_with_Transom_2X.pdf Verified By: American Architectural Manufacturers Association Created by Independent Third Party:</p> <p>Evaluation Reports Created by Independent Third Party:</p>
5167.13	43-40 and 43-45	<p>Reflections 5050, Reflections 5300, 6100 VantagePointe, PerfeXion Gold Vinyl Double Hung</p> <p>Limits of Use Approved for use in HVHZ: No Approved for use outside HVHZ: Yes Impact Resistant: No Design Pressure: N/A Other: 36x72 (+/-30 PSF), 52x71 (+/-35 PSF), 48x80 (+/-35 PSF), 36x63 (+/-45 PSF), 44x63 (+/-45 PSF), 32x62 (+/-50 PSF), 36x74 (+/-50 PSF)</p> <p>Certification Agency Certificate FL5167_R29_C_CAC_43-40_DH_32x62_R50.pdf FL5167_R29_C_CAC_43-40_DH_36x63_R45.pdf FL5167_R29_C_CAC_43-40_DH_36x72_R30.pdf FL5167_R29_C_CAC_43-40_DH_36x74_R50.pdf FL5167_R29_C_CAC_43-40_DH_44x63_R_PG45.pdf FL5167_R29_C_CAC_43-40_DH_44x63_R35.pdf FL5167_R29_C_CAC_43-40_DH_48x80_R35.pdf FL5167_R29_C_CAC_43-40_DH_52x71_R35.pdf</p>

		<p>FL5167 R29 C CAC 43-45 DH 52x71 R35.pdf FL5167 R29 C CAC 43-45 waiver to 43-40.pdf Quality Assurance Contract Expiration Date 09/12/2021 Installation Instructions FL5167 R29 II IN0432b 43-40 43-45 DH 2X.pdf FL5167 R29 II IN0434-R6 43-40 43-45 DH 1X.pdf Verified By: American Architectural Manufacturers Association Created by Independent Third Party: Evaluation Reports FL5167 R29 AE EvalReport-IN0434-R6.pdf Created by Independent Third Party: Yes</p>
5167.14	43-50 (Three-Step Sill)	<p>6100 VantagePointe, Asure, PerfeXion Silver Vinyl Double Hung</p> <p>Limits of Use Approved for use in HVHZ: No Approved for use outside HVHZ: Yes Impact Resistant: No Design Pressure: N/A Other: 52x71 (+/-35 PSF), 36x63 (+/-45 PSF), 44x63 (+/-45 PSF), 32x62 (+/-50 PSF), 36x74 (+/-50 PSF)</p> <p>Certification Agency Certificate FL5167 R29 C CAC 43-50 DH 32x62 R50 (ext).pdf FL5167 R29 C CAC 43-50 DH 36x63 R45 (ext).pdf FL5167 R29 C CAC 43-50 DH 36x74 R50 (ext).pdf FL5167 R29 C CAC 43-50 DH 44x63 R45 (ext).pdf FL5167 R29 C CAC 43-50 DH 52x71 R35 (ext).pdf Quality Assurance Contract Expiration Date 01/25/2021 Installation Instructions FL5167 R29 II IN0432 43-50 DH 2X.pdf FL5167 R29 II IN0569-R3 43-50 DH 1X.pdf Verified By: American Architectural Manufacturers Association Created by Independent Third Party: Evaluation Reports FL5167 R29 AE EvalReport-IN0569-R3.pdf Created by Independent Third Party: Yes</p>
5167.15	75-75, 75-09, 07-75, 07-09, 07-10 and 07-20	<p>Reflections 5500, Generations, Impressions 9800, 6500 VantagePointe, PerfeXion Platinum Vinyl Double Hung</p> <p>Limits of Use Approved for use in HVHZ: No Approved for use outside HVHZ: Yes Impact Resistant: No Design Pressure: N/A Other: 48x80 (+/-25 PSF), 53x74 (+/-30 PSF), 48x80 (+/-35 PSF), 52x71 (+/-35 PSF), 53x80 (+/-40 PSF), 36x63 (+/-50 PSF), 36x74 (+/-50 PSF), 36x72 (+/-55)</p> <p>Certification Agency Certificate FL5167 R29 C CAC 07-09-10-20 and 08-09-10-20 Waiver.pdf FL5167 R29 C CAC 07-10 07-20 to 07-09 Waiver.pdf FL5167 R29 C CAC 07-75 DH 48x80 R PG35.pdf FL5167 R29 C CAC 07-75 DH 53x74 R PG30.pdf FL5167 R29 C CAC 07-75 DH 53x80 R PG40.pdf FL5167 R29 C CAC 07-75 waiver to 07-09.pdf FL5167 R29 C CAC 75-75 DH 36x63 R PG50.pdf FL5167 R29 C CAC 75-75 DH 36x72 R PG55.pdf FL5167 R29 C CAC 75-75 DH 36x74 LC50.pdf FL5167 R29 C CAC 75-75 DH 48x80 LC PG35.pdf FL5167 R29 C CAC 75-75 DH 52x71 R PG30.pdf FL5167 R29 C CAC ACP-05 SIM 07-75 DH HS PW frame 07-09.pdf FL5167 R29 C CAC ACP-05 SIM 75-75, 07-09, 07-75, 07-09, 75-10, 75-20 DH frame.pdf Quality Assurance Contract Expiration Date 03/25/2020 Installation Instructions FL5167 R29 II IN0113 75-75 75-09 07-75 07-09 07-10 07-20 DH 2X.pdf FL5167 R29 II IN0132-R11 75-75 75-09 07-75 07-09 07-10 07-20 DH 1X.pdf Verified By: American Architectural Manufacturers Association Created by Independent Third Party: Evaluation Reports FL5167 R29 AE EvalReport-IN0132-R11.pdf Created by Independent Third Party: Yes</p>
5167.16	75-75, 75-09, 07-75, 07-09, 07-10 and 07-20	<p>Reflections 5500, Generations, Impressions 9800, 6500 VantagePointe, PerfeXion Platinum Double Hung H-Mulled Triple</p> <p>Limits of Use Approved for use in HVHZ: No Approved for use outside HVHZ: Yes Impact Resistant: No Design Pressure: +50/-50 Other: 109x74 (+/-50 PSF)</p> <p>Certification Agency Certificate FL5167 R29 C CAC 07-09-10-20 and 08-09-10-20 Waiver.pdf FL5167 R29 C CAC 07-75 waiver to 07-09.pdf FL5167 R29 C CAC 75-75 DH Triple 109x74 R PG50.pdf Quality Assurance Contract Expiration Date 09/13/2021 Installation Instructions FL5167 R29 II IN0060 75-75 DH Triple or Twin 2X.pdf Verified By: American Architectural Manufacturers Association Created by Independent Third Party: Evaluation Reports Created by Independent Third Party:</p>
5167.17	75-75, 75-09, 07-75, 07-09, 07-10	<p>Reflections 5500, Generations, Impressions 9800, 6500</p>

MODEL DESIGNATION: Simonton Double Hung Series 43-50 Vinyl Window

MAXIMUM OVERALL NOMINAL SIZE: See Size Chart

DESIGN PRESSURE RATING: See Size Chart

USABLE CONFIGURATIONS: X X

GENERAL DESCRIPTION: The head, sill, and side jambs are extruded PVC. The wall thickness through which the anchor screw penetrates is a minimum of 0.142".

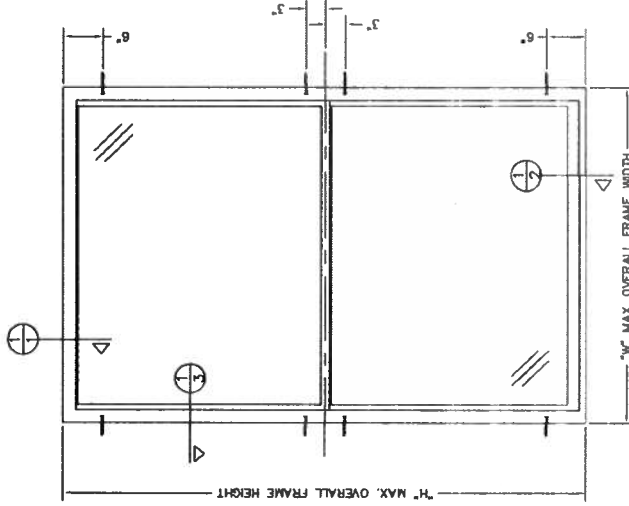

SIZE CHART		DP RATING
OVERALL SIZE	HEIGHT	
"W"	52"	±35 PSF
"H"	36"	±45 PSF
"W"	63"	±45 PSF
"H"	44"	±50 PSF
"W"	36"	±50 PSF
"H"	74"	±50 PSF
"W"	32"	±50 PSF

11/07/2017
 LUCAS A. TURNER, P.E.
 P.L. # 58201
 TURNER ENGINEERING &
 CONSULTING, INC.
 (C.O.A. # 28778)
 1239 JABARA AVE.
 NORTH PORT, FL 34288
 PH. 941-380-1574

Lucas Turner
 2017-11-08
 18:42+19:00

Professional Engineer
 State of Florida
 No. 58201

REV. #	REVISIONS	REVISION BY	DATE
1	ADDED MIN. EDGE DIST. NOTE	B.J.S.	06/19/15
2	ADDED NOTES 17 & 18 - AAMA 800	LMH	06/07/17
3	ADDED MULTIPLE SUBSTRATES	LMH	11/07/17

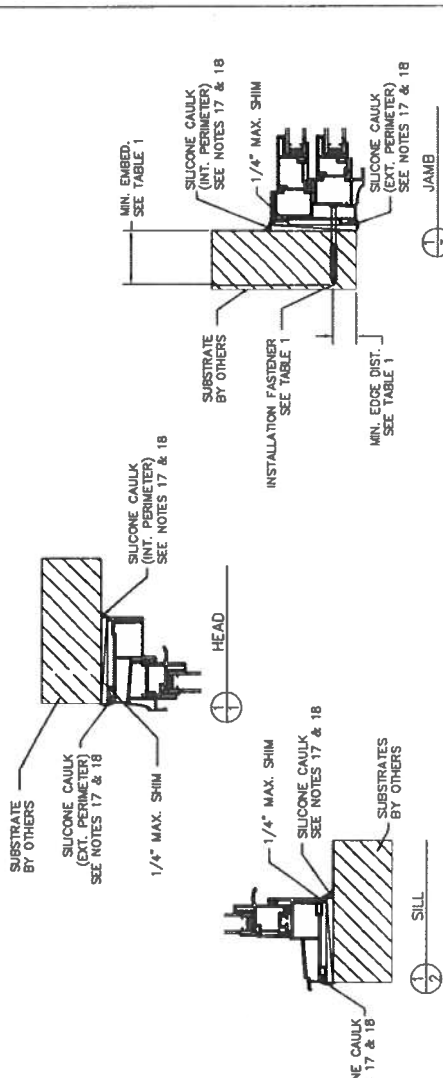

- NOTES:
- This installation has been evaluated for use in locations adhering to the Florida Building Code outside the HVHZ, and where pressure requirements are determined by ASCE 7 Minimum Design Loads for Buildings and Other Structures do not exceed the design pressure ratings herein.
 - All interior and exterior perimeter surfaces of the window must be caulked.
 - Anchor type, size, spacing, embedment, and edge distance shall be as specified in these drawings. Use appropriate anchorage from Table 1 according to substrate type. A minimum center-to-center spacing of 3" shall be maintained between all masonry fasteners in any direction, and 1" minimum center-to-center spacing for all other fasteners/substrates.
 - Anchor embedment to substrate shall be beyond wall flashing or studs. For masonry openings with wood substrates less than 1-1/2" thick, embedment shall be beyond wood bucks, if used, and into masonry substrate. Wood bucks with masonry are optional.
 - Wood or masonry openings, bucks, and buck fasteners, by others, shall be properly designed and installed to transfer wind loads to the structure.
 - The responsibility for selection of Simonton products to meet any applicable local laws, building codes, ordinances, or other safety requirements rests solely with the architect, building owner, or contractor.
 - Shims are required where gaps of greater than 1/16" exist between opening and frame. Max. shim stack is 1/4". Shims shall be lead-bearing and capable of transferring loads to the substrate.
 - When used in areas requiring impact protection, this product REQUIRES the use of appropriate impact resistant shutters or other external protection.
 - Sealing and finishing by others should be applied using the ASTM E 2112 methodology appropriate for the opening into which the product is being installed. Overall water penetration resistance of the installed product is not addressed in this drawing and is the responsibility of others.
 - Glazing shall comply with ASTM E 1363.
 - All fasteners penetrating into pressure treated wood shall be capable of preventing corrosion due to reaction with preservative treatments that come into contact. Shall be protected to prevent reactions in accordance with code requirements.
 - A wind load duration factor Cd = 1.6 was used for the analysis of wood screws only.
 - Products shall be constructed as specified in test reports A11-B6468-11-109-47-1 and A11-B6468-01-109-47-1.
 - Use 100% pure silicone caulk compliant with AAMA 800 Section 5 - Sealant Specifications for use with Architectural Penetration Products. Make sure surfaces are completely free from all old caulk. Damaged wood, wood fibers, grease, oil, dirt, rust, mold or similar contaminants, vacuum and clean opening surfaces completely. A fully primed surface is recommended, but not required.
 - Cleaning of all surfaces should be done the same day of which the silicone caulk is applied. For more details visit Simonton.com.
 - Application of caulk: recommended air and surface temperatures at the time of application are to be between 40 and 90 degrees F. Insure all contact surfaces are clean and dry including the new window(s). Use a backer rod on all joints > 3/4" deep and/or wider than 1/4". Finished caulk joint should be a minimum of 3/8" deep and make full contact with both the new window and structural opening surfaces. Silicone caulk should be forced into joint or compressed to assure full contact on both surfaces and to expel any air pockets.

TABLE 1: INSTALLATION FASTENERS TABLE

ID	SUBSTRATE TYPE	ANCHOR TYPE	MIN. EMBED DISTANCE
A	CONCRETE (2 ASH MIN.)	3/16" ITW TAPCON	1-1/2"
B	HOLLOW OR GROUT-FILLED CMU (1.17 PCF MIN.)	3/16" ITW TAPCON	2"
C	2X MIN. SOUTHERN PINE WOOD (G=0.55)	3/16" ITW TAPCON	7/8"
D	2X MIN. SOUTHERN PINE WOOD (G=0.55)	#10 WOOD SCREW	1-3/8"
E	1/2" GUAGE (0.050) MIN. STEEL	#10-16 TW WOOD SCREW	1/2"
F	1/8" ALUM. 6063-T5 MIN. OR #10 GRADE 5 SELF-TAPPING/ DRILLING SCREW		FULL THREAD
G	1/8" STEEL 36-45K MIN.		FULL THREAD

DISCLOSURE STATEMENT
 This document is the property of Simonton Windows, which has all proprietary rights reserved. This document is to be used only for the specific matter and project identified herein. It is not to be reproduced, copied, or disseminated in any form or by any means without the prior written consent of Simonton Windows. The user of this document warrants that it is not to be used in conjunction with the design, manufacture, or repair of goods for anyone other than Simonton Windows or its authorized agents. Simonton Windows reserves all rights in this document, which is properly obtained from another source.

FILE: IN0569

Dimensional Tolerances Unless Otherwise Specified

Decimals	Angles
X ± .03	
XX ± .01	C 30 min.
XXX ± .005	

FINISH TREATMENT: NONE

SCALE: 1/8" = 1'-0"

SHEET: 43-50 DOUBLE HUNG

APPROVED BY: DATE: 09/10/14

CHECKED BY: DATE: 09/10/14

DRAWN BY: DATE: 09/10/14

REVISED BY: DATE: 09/19/15

REVISIONS: B.J.S. 06/19/15

LMH 06/07/17

LMH 11/07/17

SIZE DRAWING NO.: REV: 3

B IN0569

W. S. D. A. S.

SIMONTON®

1239 JABARA AVE., NORTH PORT, FL 34288

MODEL DESIGNATION: Simonton Double Hung Series 43-50 Vinyl Window

MAXIMUM OVERALL NOMINAL SIZE: See Size Chart

DESIGN PRESSURE RATING: See Size Chart

USABLE CONFIGURATIONS: X X

GENERAL DESCRIPTION:

The head, sill, and side jambs are extruded PVC. The wall thickness through which the anchor screw penetrates is a minimum of 0.070".

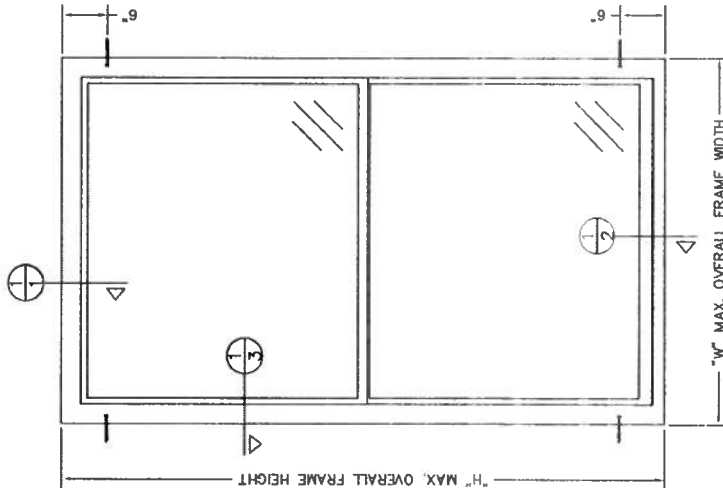

NO P.E. SEAL REQUIRED
INSTALLATION SUPPORTED
BY AAMA TEST REPORTS

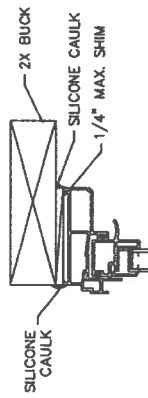

1 HEAD

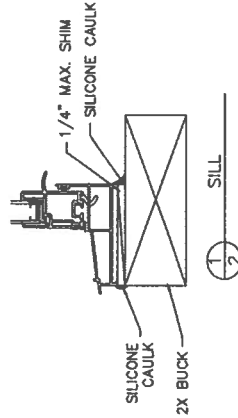

2 SILL

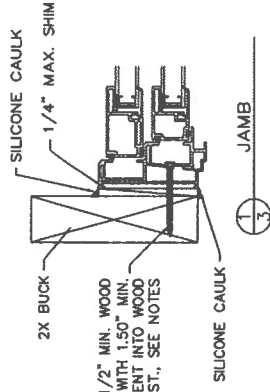

3 JAMB

#8 X 2 1/2" MIN. WOOD
SCREW WITH 1.50" MIN.
EMBEDMENT INTO WOOD
MIN. EDGE DIST., SEE NOTES

REV.	REVISIONS:	REVISED BY:	DATE:
4	UPDATED SIZES PER NEW TESTING.	T.D.D.	06/02/11
5	ADDED NOTE 11.	T.D.D.	01/10/12
6	CHANGED SASH-FRAME CODE, FRAME PROFILES AND SIZES PER NEW TESTING.	T.D.D.	02/23/12
7	ADDED MIN. EDGE DIST. NOTE.	B.J.S.	06/17/15
8	ADDED NOTES 13 & 14 - AAMA 800.	LMH	11/13/17

NOTES:

- This installation has been evaluated for use in locations adhering to the Florida Building Codes and where pressure requirements as determined by ASCE 7 Minimum Design Loads for Buildings and Other Structures do not exceed the design pressure rating herein, for use outside the H.V.H.Z.
- All interior and exterior perimeter surfaces of the window must be caulked.
- Anchor shall be as specified and spaced as shown. Anchor embedment to base material shall be beyond wall dressing or stucco and into wood.
- The responsibility for selection of Simonton products to meet any applicable local laws, building codes, ordinances, or other safety requirements rests solely with the architect, building owner, or contractor.
- Shims are optional. Max. shim stack is 1/4".
- Wood bucks (by others) must be engineered and anchored properly to transfer loads to the structure.
- Screws should be a minimum of 3/4" from the edge of the wood.
- When used in areas requiring impact protection, this product REQUIRES the use of approved impact resistant shutters or other external protection.
- Flashing should be applied using the ASTM E 2112 method appropriate for the opening into which the window is being installed.
- Installation screws must be at least 3/4" from the edge of the wood.
- Glazing shall comply with ASTM E 1300.
- Use 100% pure silicone caulk compliant with AAMA 808 Section 5 - Sealant Specifications for use with Architectural Fenestration Products. Make sure surfaces are completely free from all old caulk, damaged wood, wood fibers, grease, oil dirt, rust, mold or similar contaminants. Vacuum and clean opening surfaces completely. A fully primed surface is recommended, but not required. Cleaning of all surfaces should be done the same day of which the silicone caulk is to be applied. For more details visit Simonton.com.
- Caulk application: recommended air and surface temperatures at the time of application are to be between 40 and 90 degrees F. Insure all contact surfaces are clean and dry including the new window(s). Use a backer rod on all joints >3/4" deep and/or wider than 1/4". Finished caulk joint should be a minimum of 3/8" deep and make full contact with both the new window and structural opening surfaces. Silicone caulk should be forced into joint or compressed to assure full contact on both surfaces; and to expel any air pockets.

SIZE CHART		
OVERALL SIZE	DP RATING	
WIDTH "W"		
52"	±35 PSF	
36"	±45 PSF	
44"	±50 PSF	
HEIGHT "H"		
63"		
63"		
32"		
36"		

DISCLOSURE STATEMENT
This document is the property of Simonton Windows, which retains all proprietary and other rights to its subject matter. Reproduction or use of this document in any form without the express written consent of Simonton Windows is prohibited. This document is provided for informational purposes only and is not intended to constitute an offer of any product or service. Simonton Windows and its affiliates are not responsible for any errors or omissions in this document. This restriction does not limit the recipient's rights to utilize information contained in this document, which is properly obtained from another source.

MATERIAL:
FINISH: UNPAINTED
GLAZING: CLEAR
WEIGHT: 1.0 LB
SURFACE AREA: 1.0 SQ FT
FINISH TREATMENT: NONE

Dimensional Tolerances
Unless Otherwise Specified

Decimals	Angles
.X ± .03	0° 30 min.
.XX ± .01	
XXX ± .005	

FILE: IN0432

SIMONTON
A Division of
Vinylite Company, Inc.
P.O. Box 1113
Vinylite, PA 15381

SIZE/DRAWING NO.: REV. 8
IN0432
DRAWN BY: DATE: 09/04/09
T.D.D.

SCALE: FIT 1 of 1
SERIES: 43-50 DOUBLE HUNG
TITLE: 2X BUCK INSTALLATION (A.S. TESTED)



Product Approval
USER: Public User

[Product Approval Menu](#) > [Product or Application Search](#) > [Application List](#) > **Application Detail**



FL #
Application Type
Code Version
Application Status

FL5179-R26

Revision

2017

Approved

*Approved by DBPR. Approvals by DBPR shall be reviewed and ratified by the POC and/or the Commission if necessary.

Comments

Archived



Product Manufacturer
Address/Phone/Email

Simonton/Ply Gem Windows
5020 Weston Parkway
Suite 300
Cary, NC 27513
(614) 532-3596
luanne.harris@plygem.com

Authorized Signature

Luanne Harris
luanne.harris@plygem.com

Technical Representative
Address/Phone/Email

Luanne Harris
3948 Townsfair Way
Suite 200
Columbus, OH 43219
(614) 532-3596
luanne.harris@simonton.com

Quality Assurance Representative
Address/Phone/Email

AAMA
1827 Walden Office Square
Suite 550
Schaumburg, IL 60173
(847) 303-5664
webmaster@aamanet.org

Category
Subcategory

Windows
Horizontal Slider

Compliance Method

Certification Mark or Listing

Certification Agency
Validated By

American Architectural Manufacturers Association
American Architectural Manufacturers Association

Referenced Standard and Year (of Standard)

Standard
AAMA/WDMA/CSA 101/I.S.2/A440

Year:
2008

Equivalence of Product Standards
Certified By

Product Approval Method

Method 1 Option A

Date Submitted

09/12/2019

Date Validated

09/27/2019

Date Pending FBC Approval

Date Approved

10/06/2019

Summary of Products

FL #	Model, Number or Name	Description
5179.1	07-09 (Sunroom)	Reflections 5500, PerfeXion Platinum Vinyl 3-Lite Endvent Slider for Sunrooms
Limits of Use Approved for use in HVHZ: No Approved for use outside HVHZ: Yes Impact Resistant: No Design Pressure: N/A Other: 84x48 (+/-55 PSF), 84x63 (+/-30 PSF), 100x48 (+/-45 PSF), 105x51 (+/-45 PSF), 136x63 (+/-25 PSF), 148x48 (+/-30 PSF)		Certification Agency Certificate FL5179_R26_C_CAC_07-09_EV_100x48_R_PG45.pdf FL5179_R26_C_CAC_07-09_EV_105x51_R_PG45.pdf FL5179_R26_C_CAC_07-09_EV_136x63_R_PG45.pdf FL5179_R26_C_CAC_07-09_EV_148x48_R_PG45.pdf FL5179_R26_C_CAC_07-09_EV_84x48_R_PG55.pdf FL5179_R26_C_CAC_07-09_EV_84x63_R_PG30.pdf Quality Assurance Contract Expiration Date 06/05/2022 Installation Instructions FL5179_R26_II_IN0531_07-09_07-10_07-20_3-31_SUNROOM.pdf Verified By: American Architectural Manufacturers Association Created by Independent Third Party: Evaluation Reports FL5179_R26_AE_PER5929.pdf Created by Independent Third Party: Yes
5179.2	07-09 and 07-20 (Sunroom)	Reflections 5500, PerfeXion Platinum Vinyl 2-Lite Horizontal Slider for Sunrooms
Limits of Use Approved for use in HVHZ: No Approved for use outside HVHZ: Yes Impact Resistant: No Design Pressure: N/A Other: 63x48 (+/-55 PSF), 73x51 (+/-50 PSF), 78x63 (+/-25 PSF), 78x72 (+/-20 PSF), 96x65 (+/-20 PSF)		Certification Agency Certificate FL5179_R26_C_CAC_07-09_HS_63x48_R_PG50.pdf FL5179_R26_C_CAC_07-09_HS_73x51_R_PG50.pdf FL5179_R26_C_CAC_07-09_HS_78x63_R_PG20.pdf FL5179_R26_C_CAC_07-09_HS_78x72_R_PG20.pdf FL5179_R26_C_CAC_07-20_HS_96x65_R_PG20 (e.c.l.).pdf Quality Assurance Contract Expiration Date 04/21/2020 Installation Instructions FL5179_R26_II_IN0534_07-09_07-10_07-20_2-31_SUNROOM.pdf Verified By: American Architectural Manufacturers Association Created by Independent Third Party: Evaluation Reports FL5179_R26_AE_PER5931.pdf Created by Independent Third Party: Yes
5179.3	07-09, 07-10 and 07-20	Reflections 5500, Generations, Impressions 9800, PerfeXion Platinum Vinyl 3-Lite Endvent Slider
Limits of Use Approved for use in HVHZ: No Approved for use outside HVHZ: Yes Impact Resistant: No Design Pressure: N/A Other: 136x63 (+/-25 PSF), 148x48 & 84x63 (+/-30 PSF), 105x51 & 100x48 (+/-45 PSF), 84x48 (+/-55 PSF), 120x72 (+/-20 PSF)		Certification Agency Certificate FL5179_R26_C_CAC_07-09_EV_100x48_R_PG15.pdf FL5179_R26_C_CAC_07-09_EV_105x51_R_PG15.pdf FL5179_R26_C_CAC_07-09_EV_120x72_R_PG20.pdf FL5179_R26_C_CAC_07-09_EV_136x63_R_PG25.pdf FL5179_R26_C_CAC_07-09_EV_148x48_R_PG30.pdf FL5179_R26_C_CAC_07-09_EV_84x48_R_PG55.pdf FL5179_R26_C_CAC_07-09_EV_84x63_R_PG30.pdf FL5179_R26_C_CAC_07-09-10-20 and 08-09_10-20_Waiver.pdf Quality Assurance Contract Expiration Date 04/24/2022 Installation Instructions FL5179_R26_II_IN0226_07-09_07-10_07-20_EV_15-X.pdf FL5179_R26_II_IN0227_07-09_07-10_07-20_EV_20-X.pdf Verified By: American Architectural Manufacturers Association Created by Independent Third Party: Evaluation Reports FL5179_R26_AE_EvalReport-IN0226-R9.pdf Created by Independent Third Party: Yes
5179.4	07-09, 07-10, 07-20 and 07-75	Reflections 5500, Generations, Impressions 9800, PerfeXion Platinum Vinyl 2-Lite Horizontal Slider
Limits of Use Approved for use in HVHZ: No Approved for use outside HVHZ: Yes		Certification Agency Certificate FL5179_R26_C_CAC_07-09_HS_63x48_R_PG55.pdf FL5179_R26_C_CAC_07-09_HS_72x63_R_PG20.pdf

Design Pressure: N/A	Other: 72x63 (+/-30 PSF), 72x48 (+/-35 PSF)	Installation Instructions FL5179_R26_II_IN0141_43-17_SL_2X.pdf FL5179_R26_II_IN0262-R6_43-17_SL_1X.pdf Verified By: American Architectural Manufacturers Association Created by Independent Third Party: Evaluation Reports FL5179_R26_AE_EvalReport-IN0262-R6.pdf Created by Independent Third Party: Yes
5179.14	43-17 (Sunroom)	ProFinish Contractor, PerfeXion Contractor Vinyl 2-Lite Horizontal Slider for Sunrooms
Limits of Use Approved for use in HVHZ: No Approved for use outside HVHZ: Yes Impact Resistant: No Design Pressure: N/A Other: 72x48 (+/-35 PSF), 72x63 (+/-30 PSF), 72x72 (+/-20 PSF)		Certification Agency Certificate FL5179_R26_C_CAC_43-17_HS_72x48_R35.pdf FL5179_R26_C_CAC_43-17_HS_72x63_R30(ext).pdf FL5179_R26_C_CAC_43-17_HS_72x72_R_PG20.pdf Quality Assurance Contract Expiration Date 08/02/2020 Installation Instructions FL5179_R26_II_IN0529_43-17_2-SL_SUNROOM.pdf Verified By: American Architectural Manufacturers Association Created by Independent Third Party: Evaluation Reports FL5179_R26_AE_PER5927.pdf Created by Independent Third Party: Yes
5179.15	43-35 and 43-40	Reflections 5050, 6100 Series, Asure, PerfeXion Gold, PerfeXion Silver Vinyl 2-Lite Horizontal Slider
Limits of Use Approved for use in HVHZ: No Approved for use outside HVHZ: Yes Impact Resistant: No Design Pressure: N/A Other: 69x65 (+/-25 PSF), 78x63 (+/-25 PSF), 72x54 (+/-30 PSF), 72x36 (+/-35 PSF), 72x36 (+/-40)		Certification Agency Certificate FL5179_R26_C_CAC_43-35_HS_72x36_R35(ext).pdf FL5179_R26_C_CAC_43-35_HS_72x54_R_PG30.pdf FL5179_R26_C_CAC_43-35_HS_78x63_R_PG25.pdf FL5179_R26_C_CAC_43-40_HS_69x65_R25.pdf FL5179_R26_C_CAC_43-40_HS_72x36_HS_R40.pdf FL5179_R26_C_CAC_43-40_HS_72x54_R_PG30.pdf FL5179_R26_C_CAC_43-40_HS_78x63_R-PG25.pdf Quality Assurance Contract Expiration Date 01/25/2021 Installation Instructions FL5179_R26_II_IN0138-R8_43-35_43-40_SL_1X.pdf FL5179_R26_II_IN0139-R13_43-35_43-40_SL_2X.pdf Verified By: American Architectural Manufacturers Association Created by Independent Third Party: Evaluation Reports FL5179_R26_AE_EvalReport-IN0138-R8.pdf Created by Independent Third Party: Yes
5179.16	43-35 and 43-40	Reflections 5050, 6100 Series, Asure, PerfeXion Gold, PerfeXion Silver Vinyl 3-Lite Endvent Slider
Limits of Use Approved for use in HVHZ: No Approved for use outside HVHZ: Yes Impact Resistant: No Design Pressure: N/A Other: 84x36 (+/-35 PSF), 84x36 (+/-40 PSF)		Certification Agency Certificate FL5179_R26_C_CAC_43-35_EV_84x36_R35(ext).pdf FL5179_R26_C_CAC_43-40_EV_84x36_R-PG10.pdf Quality Assurance Contract Expiration Date 01/23/2021 Installation Instructions FL5179_R26_II_IN0146-R8_43-35_43-40_EV_1X.pdf FL5179_R26_II_IN0147_43-35_43-40_EV_2X.pdf Verified By: American Architectural Manufacturers Association Created by Independent Third Party: Evaluation Reports FL5179_R26_AE_EvalReport-IN0146-R8.pdf Created by Independent Third Party: Yes

[Back](#) [Next](#)

Contact Us :: 2601 Blair Stone Road, Tallahassee FL 32399 Phone: 850-487-1824

The State of Florida is an AA/EEO employer. Copyright 2007-2013 State of Florida. :: [Privacy Statement](#) :: [Accessibility Statement](#) :: [Refund Statement](#)

Under Florida law, email addresses are public records. If you do not want your e-mail address released in response to a public-records request, do not send electronic mail to this entity. Instead, contact the office by phone or by traditional mail. If you have any questions, please contact 850.487.1395. *Pursuant to Section 455.275(1), Florida Statutes, effective October 1, 2012, licensees licensed under Chapter 455, F.S. must provide the Department with an email address if they have one. The emails provided may be used for official communication with the licensee. However email addresses are public record. If you do not wish to supply a personal address, please provide the Department with an email address which can be made available to the public. To determine if you are a licensee under Chapter 455, F.S., please click [here](#).



Simonon Horizontal Slider Series 43-35 / 43-40 Vinyl Window

See Size Chart

See Size Chart

XX, OX, or XO

The head, sill, and side jambs are extruded PVC. The wall thickness through which the anchor screw penetrates is a minimum of 0.070".

MODEL DESIGNATION:
MAXIMUM OVERALL NOMINAL SIZE:

DESIGN PRESSURE RATING:

USABLE CONFIGURATIONS:

GENERAL DESCRIPTION:

**NO P.E. SEAL REQUIRED
 INSTALLATION SUPPORTED
 BY AAMA TEST REPORTS**

REV. #:

REV. #	REVISIONS:	REVISED BY:	DATE:
9	CHANGED SASH FRAME CODE AND FRAME PROFILES PER NEW TESTING.	T.D.D.	02/20/12
10	UPDATED NOTES AND CALLOUTS.	T.D.D.	03/20/14
11	ADDED MIN. EDGE DIST. NOTES	GJM	06/16/15
12	ADDED NOTES 13 & 14 - AAMA 800	LHM	06/23/16
13	ADDED DRWD TO SIZE CHART.	LHM	05/03/18

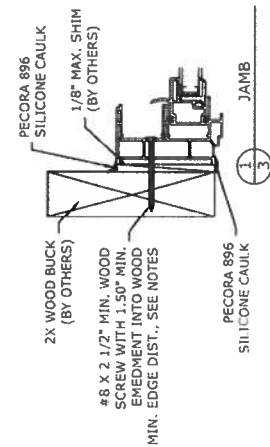
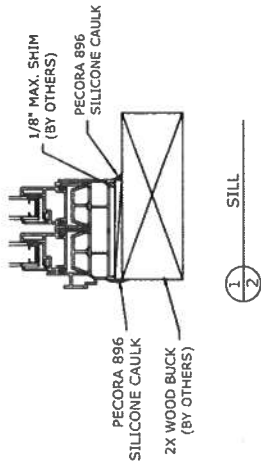
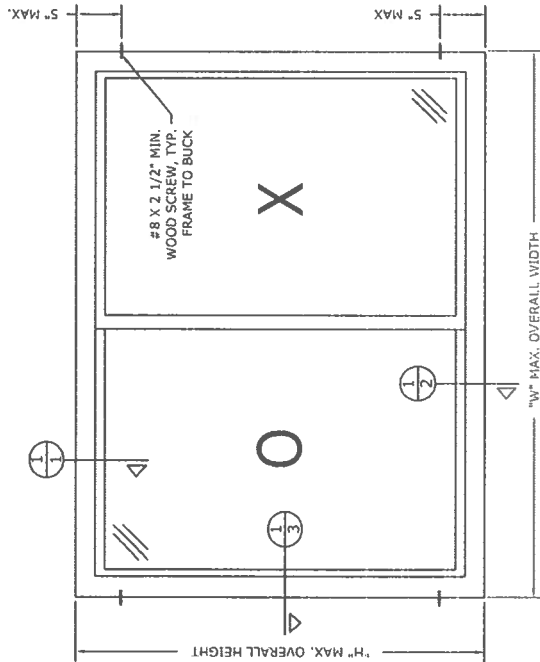
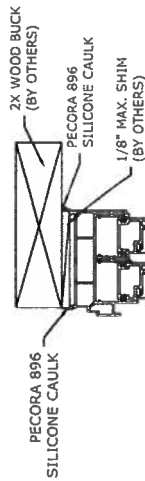

NOTES:

- This installation has been evaluated for use in locations adhering to the current Florida Building Code and where pressure requirements as determined by ASCE 7 Minimum Design Loads for Buildings and Other Structures do not exceed the design pressure ratings herein, for use outside the H.V.H.Z.
- All interior and exterior perimeter surfaces of the window must be caulked.
- Anchors shall be specified and spaced as shown Anchor embedment to base material shall be beyond wall dressing or stucco and into wood.
- The responsibility for selection of Simonon products to meet any applicable local laws, building codes, ordinances, or other safety requirements rests solely with the architect, building owner, or contractor.
- Shims are optional. Maximum shim stack is 1/8".
- Wood bucks (by others) must be engineered and anchored properly to transfer loads to the structure. Wood bucks shall be Spruce-Pine-Fir. Wood minimum specific gravity = 0.42 psi.
- Wood screws must be at least Grade 5 for units with a design pressure < 50 PSF, and at least Grade 8 for units with a design pressure rating ≥ 50 PSF.
- When used in areas requiring impact protection, this product REQUIRES the use of approved impact resistant shutters or other external protection.
- Flashing should be applied using the ASTM E 2112 method appropriate for the opening into which the window is being installed.
- Installation screws must be at least 3/4" from the edge of the wood.
- This product complies with ASTM E 1300.
- Designation "X" and "O" stand for the following: X: Operable Panel - O: Fixed Panel
- Use 100% pure silicone caulk compliant with AAMA Section 1 - Sealant Specifications for use with Architectural Fenestration Products. For more details visit Simonon.com.
- Use a backer rod on all joints > 3/4" deep and/or wider than 1/4". Finished caulk joint should be a minimum of 3/8" deep.

OVERALL SIZE		DP RATING
WIDTH "W"	HEIGHT "H"	
78"	63"	±25 PSF
69"	65"	
72"	36"	±35 PSF
72"	54"	
72"	36"	±40 PSF

DISCLOSURE STATEMENT
 This document is the property of Simonon Windows, which retains all proprietary and other rights to its subject matter. This document is provided to the recipient for their use only and is not to be reproduced, stored in a retrieval system, or transmitted in any form or by any means, electronic, mechanical, photocopying, recording, or by any information storage and retrieval system, without the prior written permission of Simonon Windows. Any unauthorized use or disclosure of this document, which includes the use of the information contained herein, is prohibited. This document is provided to the recipient for their use only and is not to be reproduced, stored in a retrieval system, or transmitted in any form or by any means, electronic, mechanical, photocopying, recording, or by any information storage and retrieval system, without the prior written permission of Simonon Windows.

FILE: PL 5125.11

DATE: 02/20/12	BY: T.D.D.
DATE: 03/20/14	BY: T.D.D.
DATE: 06/16/15	BY: GJM
DATE: 06/23/16	BY: LHM
DATE: 05/03/18	BY: LHM

SIZE DRAWING NO.: B IN0139
DRAWN BY: T.D.D.
CHECKED BY: T.D.D.
DATE: 10/24/07

SCALE: 1/8" = 1'-0"
UNIT: IMPERIAL

PROJECT: 43-35-43-40 HORIZONTAL SLIDER

REVISIONS:

NO.	DESCRIPTION
1	ADD 1/8" MAX. SHIM (BY OTHERS)
2	ADD 1/8" MAX. SHIM (BY OTHERS)
3	ADD 1/8" MAX. SHIM (BY OTHERS)

Dimensional Tolerances Unless Otherwise Specified:

Dimension	Tolerance
Overall	±0.005
Fit	±0.005
Surface Finish	32