

# Site plan for Parcel Id# 21-75-17-10040-000

DESCRIPTION  
 BEGIN AT THE NE CORNER OF THE SE 1/4 OF THE NW 1/4, AND RUN N55° 40'00" E 115.71 FEET TO THE POINT OF BEGINNING. EXISTING ROAD RIGHT-OF-WAY IS 30 FEET TO THE RIGHT OF THE POINT OF BEGINNING.

BOUNDARY SURVEY IN SECTION 21, TOWNSHIP 7 N, RANGE 17 EAST, COLUMBIA COUNTY, FLORIDA

**SYMBOL LEGEND:**

1	CONCRETE MONUMENT	1000	E	CEPHELINE
2	WOODEN MONUMENT	1000	---	ELECTRIC LINES
3	WOODEN PILE	1000	---	WIRE FENCE
4	WOODEN PILE AND COP SET	1000	---	CHAIN LINK FENCE
5	WOODEN PILE AND COP SET	1000	---	WOODEN FENCE
6	WOODEN PILE AND COP SET	1000	---	SECTION LINE
7	WOODEN PILE AND COP SET	1000	---	(P.L.) AS PER A SET OF RECORD
8	WOODEN PILE AND COP SET	1000	---	CALLED AS PER A SET OF RECORD
9	WOODEN PILE AND COP SET	1000	---	(CALC.) AS PER CALCULATIONS
10	WOODEN PILE AND COP SET	1000	---	(FIELD) AS PER FIELD MEASUREMENTS
11	WOODEN PILE AND COP SET	1000	---	P.B.M. ADJUTANT REFERENCE MARKER
12	WOODEN PILE AND COP SET	1000	---	P.C.P. ADJUTANT REFERENCE MARKER
13	WOODEN PILE AND COP SET	1000	---	ADJUTANT REFERENCE MARKER
14	WOODEN PILE AND COP SET	1000	---	ADJUTANT REFERENCE MARKER
15	WOODEN PILE AND COP SET	1000	---	ADJUTANT REFERENCE MARKER

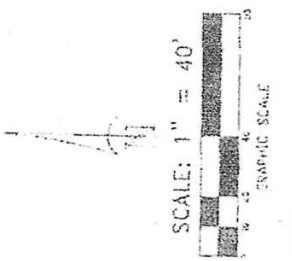

Septic Tank to North Property line: 40FT

Septic Tank to Front Property: 165 FT

Septic Tank to Well: 100 FT

Well

117 FT

100 FT

25 FT

40 FT

195 FT

375.13 (FIELD)

202.88 (FIELD)

195.00 (FIELD)

100.00 (FIELD)

100.00 (FIELD)

100.00 (FIELD)

100.00 (FIELD)

100.00 (FIELD)

100.00 (FIELD)

100.00 (FIELD)

100.00 (FIELD)

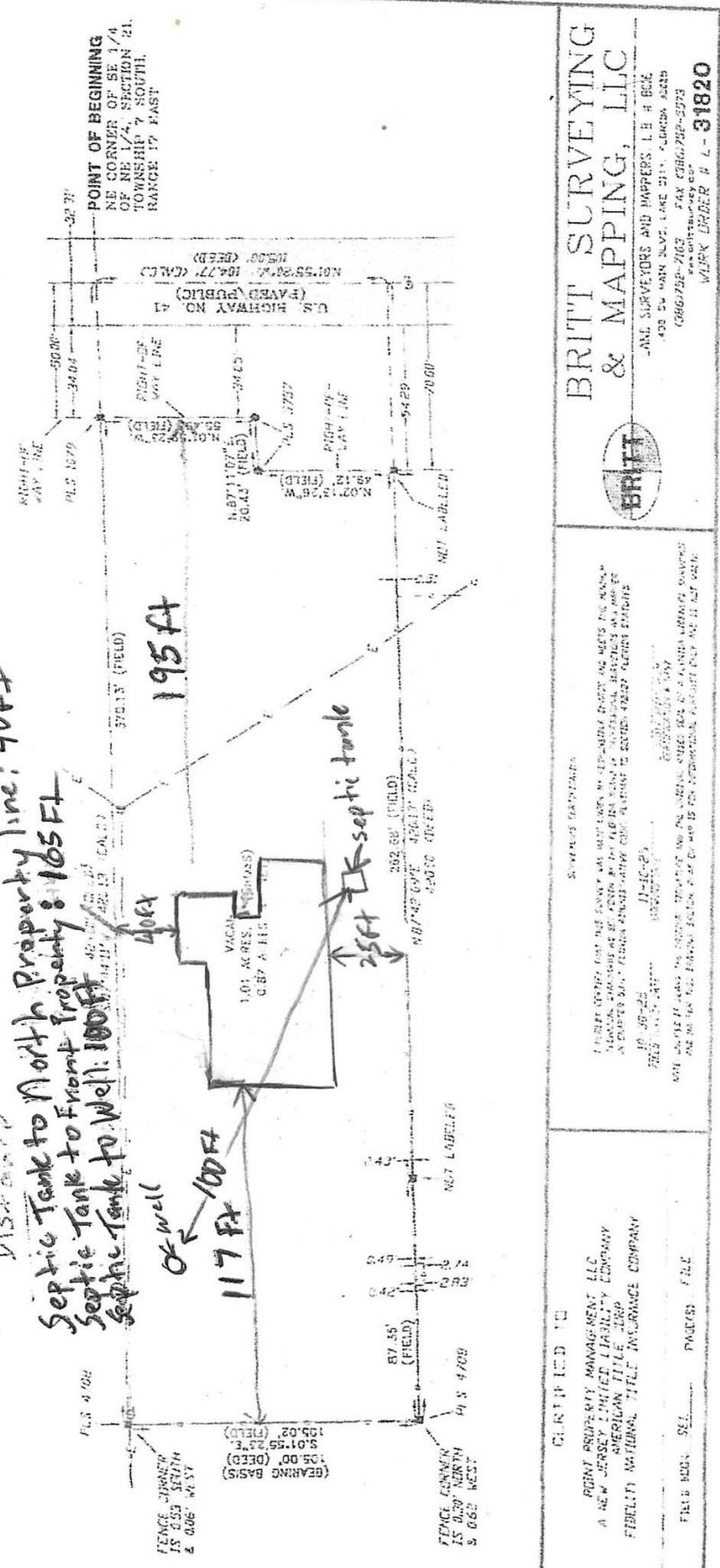

**BRITT SURVEYING & MAPPING, LLC**

BRITT SURVEYORS AND MAPPERS, L.L.C. BECK  
 400 SW MAIN BLVD, LAKE CITY, FLORIDA 32809  
 (386) 742-7163 FAX (386) 742-5273  
 www.brittsurveying.com  
 WORK ORDER # L-31820

PROPERTY MANAGER: LLC  
 A NEW JERSEY LIMITED LIABILITY COMPANY  
 AMERICAN TITLE CORP  
 FIDELITY NATIONAL TITLE INSURANCE COMPANY

DATE: 08-28-2013  
 TIME: 11:45:25  
 FILE: 21-75-17-10040-000

DATE: 08-28-2013  
 TIME: 11:45:25  
 FILE: 21-75-17-10040-000