



**FRONT ELEVATION**  
SCALE: 1/4" = 1'-0"



**REAR ELEVATION**  
SCALE: 1/4" = 1'-0"

CUSTOM HOME FOR:  
**SHAHEEN RESIDENCE**  
COLUMBIA COUNTY, FLORIDA

**RIDGEPOINT DESIGN**  
566 SW ARLINGTON BLVD, STE 101, LAKE CITY, FL 32025  
P: 386-288-1188  
E: RIDGEPOINTDESIGN@GMAIL.COM

SHEET NUMBER  
**A.1**  
OF 6 SHEETS

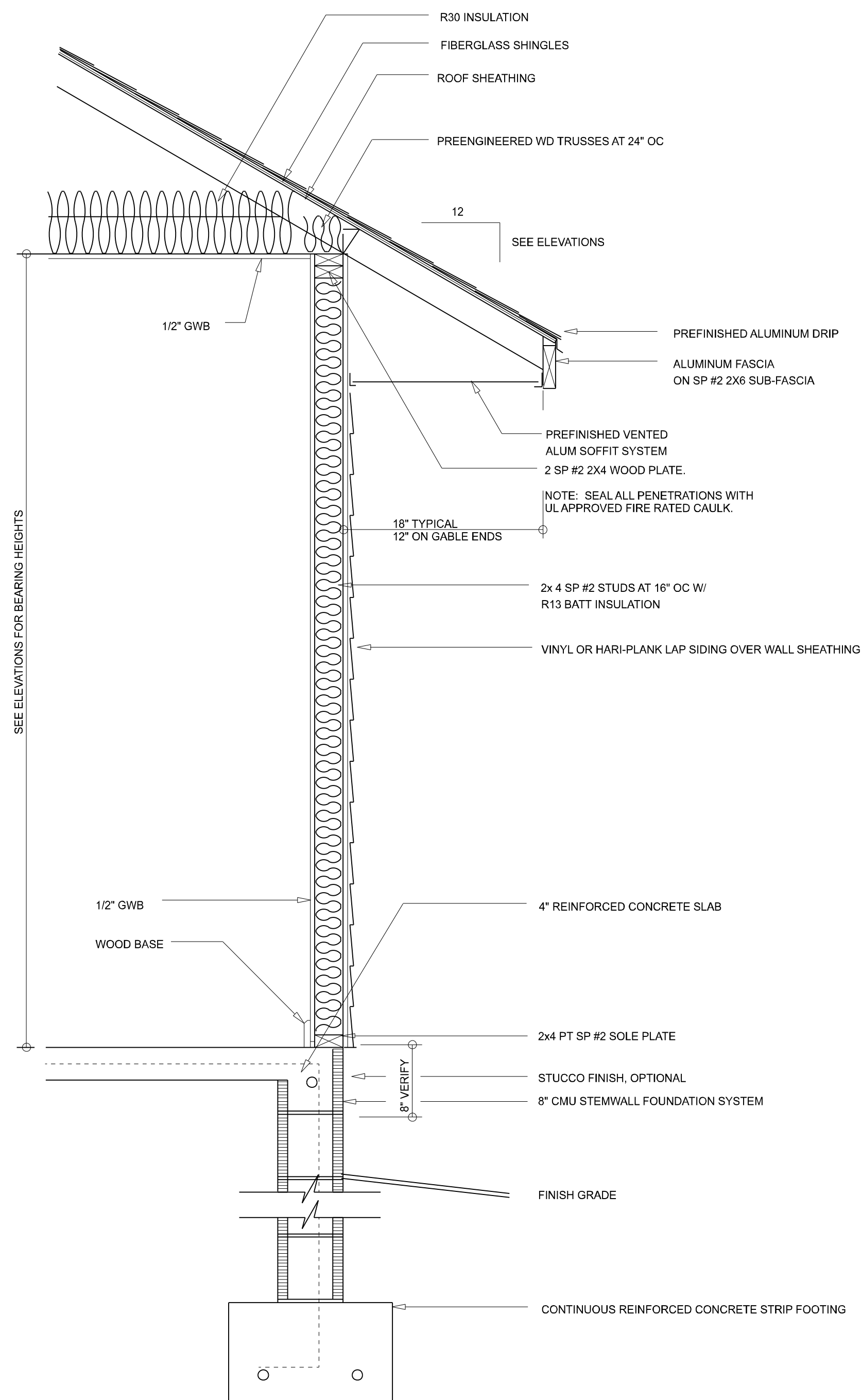

**TYPICAL WALL SECTION**  
SCALE: 1" = 1'-0"

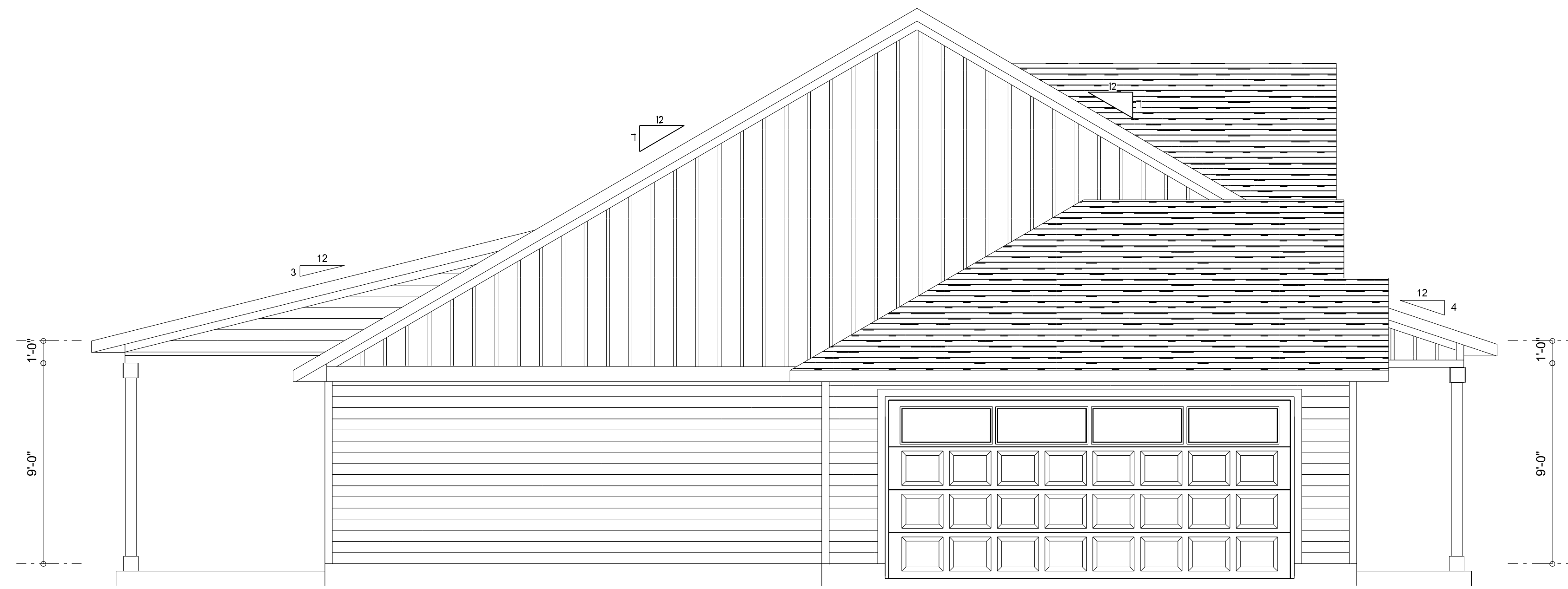

**LEFT ELEVATION**  
SCALE: 1/4" = 1'-0"



**RIGHT ELEVATION**  
SCALE: 1/4" = 1'-0"

CUSTOM HOME FOR:  
**SHAHEEN RESIDENCE**  
COLUMBIA COUNTY, FLORIDA

**RIDGEPOINT DESIGN**  
566 SW ARLINGTON BLVD, STE 101, LAKE CITY, FL 32025  
P: 386-288-1188  
E: RIDGEPOINTDESIGN@GMAIL.COM

SHEET NUMBER  
**A.2**  
OF 6 SHEETS

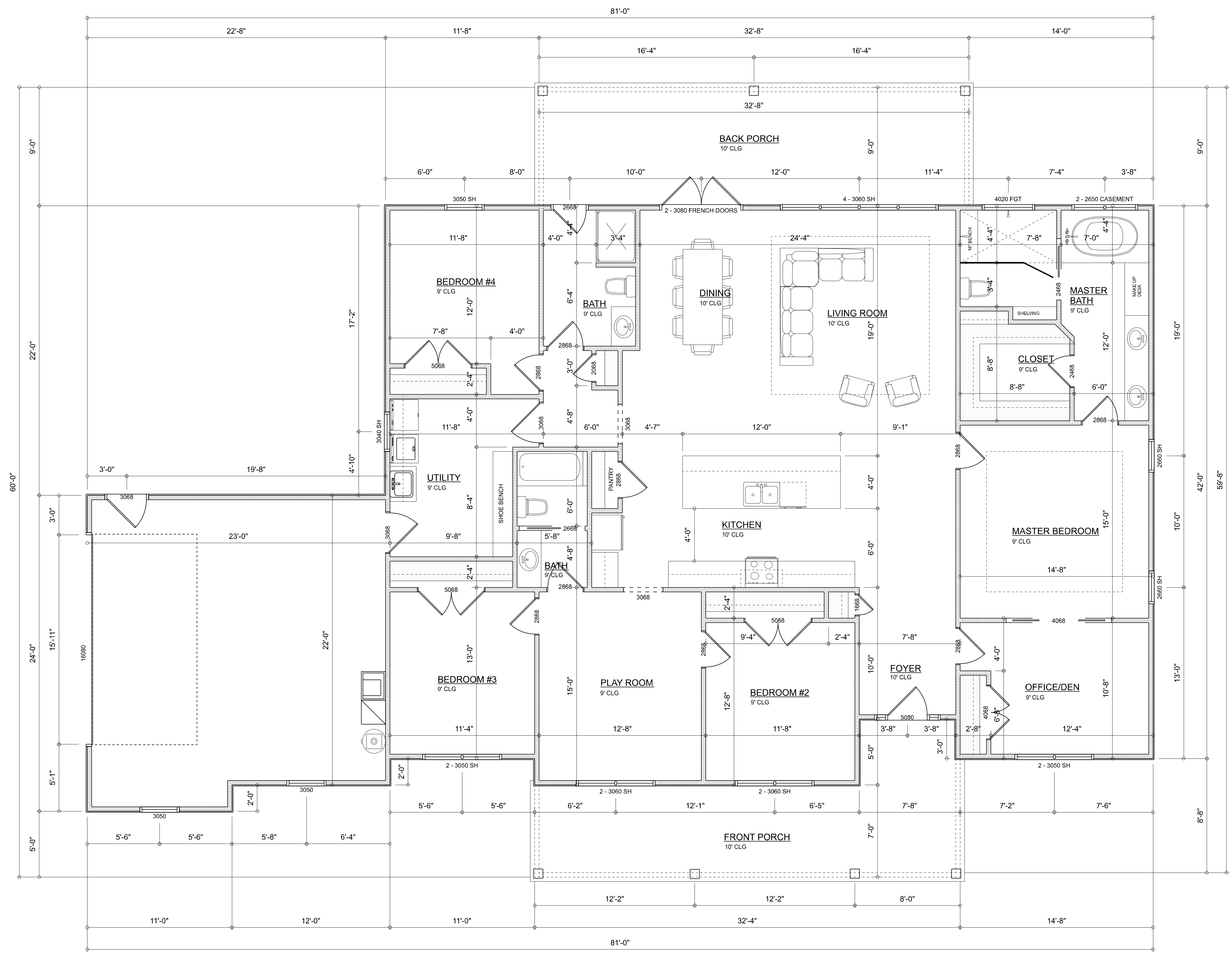

**DIMENSIONED FLOOR PLAN**  
SCALE: 1/4" = 1'-0"











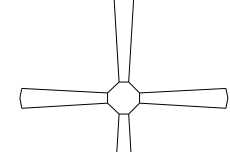

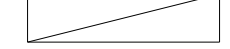







**AREA SUMMARY**

LIVING	2,479	S.F.
FRONT PORCH	264	S.F.
REAR PORCH	392	S.F.
GARAGE	521	S.F.
<b>TOTAL AREA</b>	<b>3,656</b>	<b>S.F.</b>

CUSTOM HOME FOR:  
**SHAHEEN RESIDENCE**  
COLUMBIA COUNTY, FLORIDA

**RIDGEPOINT DESIGN**  
566 SW ARLINGTON BLVD, STE 101, LAKE CITY, FL 32025  
P: 386-288-1188  
E: RIDGEPOINTDESIGN@GMAIL.COM

SHEET NUMBER  
**A.3**  
OF 6 SHEETS

ELECTRICAL LEGEND		
ELECTRICAL	COUNT	SYMBOL
CEILING FAN	5	
CAN LIGHT 6inch	19	
CHANDELIER	2	
LED CEILING LIGHT 1x4	2	
PENDANT LIGHT	4	
EXTERIOR SCONCE	2	
MOTION SECURITY LIGHT	6	
ELECTRIC PANEL	1	
AC DISCONNECT	2	
CARBON DETECTOR	1	
COAX OUTLET	10	
EXHAUST FAN	3	
OUTLET	47	
OUTLET 220v	3	
OUTLET GFI	17	
OUTLET WP	6	
SMOKE DETECTOR	5	
STANDARD LIGHT	9	
SWITCH	31	
SWITCH 3 WAY	18	
VANITY BAR LIGHT - SMALL	4	

**ELECTRICAL PLAN NOTES:**

INSTALLATION SHALL BE PER LATEST NAT'L ELECTRIC CODE.

WIRE ALL APPLIANCES, HVAC UNITS AND OTHER EQUIPMENT PER MANUF. SPECIFICATIONS

CONSULT WITH THE OWNER FOR THE NUMBER OF SEPERATE TELEPHONE LINES TO BE INSTALLED

ALL SMOKE DETECTORS SHALL BE 120v W/ BATTERY BACKUP OF THE PHOTOELECTRIC TYPE, AND SHALL BE INTERLOCKED TOGETHER. INSTALL INSIDE AND NEAR ALL BEDROOMS

TELEPHONE, TELEVISION AND OTHER LOW VOLTAGE DEVICES OR OUTLETS SHALL BE AS PER THE OWNER'S DIRECTIONS, & IN ACCORDANCE W/ APPLICABLE SECTIONS OF NEC-LATEST EDITION.

ALL RECEPTALS, NOT OTHERWISE NOTED, SHALL BE ARC FAULT INTERRUPTER TYPE, EXCEPT DEDICATED OUTLETS

ALL RECEPTALS IN WET AREAS SHALL BE GROUND FAULT INTERRUPTER TYPE (GFI)

ALL EXTERIOR RECEPTALS SHALL BE WEATHERPROOF GROUND FAULT INTERRUPTER TYPE (WP/GFI)

NOTE:  
ELECTRICAL CONTR SHALL PREPARE 'AS-BUILT' SHOP DWGS INDICATING ALL ELECTRICAL WORK, INCLUDING ANY CHANGES TO THE ELEC. PLAN, ADD'NS TO THE ELEC. PLAN, RISER DIAGRAM, AS-BUILT PANEL SCHEDULE W/ ALL CKTS IDENTIFIED W/ CKT N: DESCRIPTION & BRKR, SERVICE ENT. & ALL UNDERGROUND WIRE LOCATIONS/ROUTING / DEPTH. RISER DIA. SHALL INCLUDE WIRE SIZES/TYPE & EQUIPMENT TYPE W/ RATINGS & LOADS.  
CONTRACTOR SHALL PROVIDE 1 COPY OF AS-BUILT DWGS TO OWNER & 1 COPY TO THE PERMIT ISSUING AUTHORITY

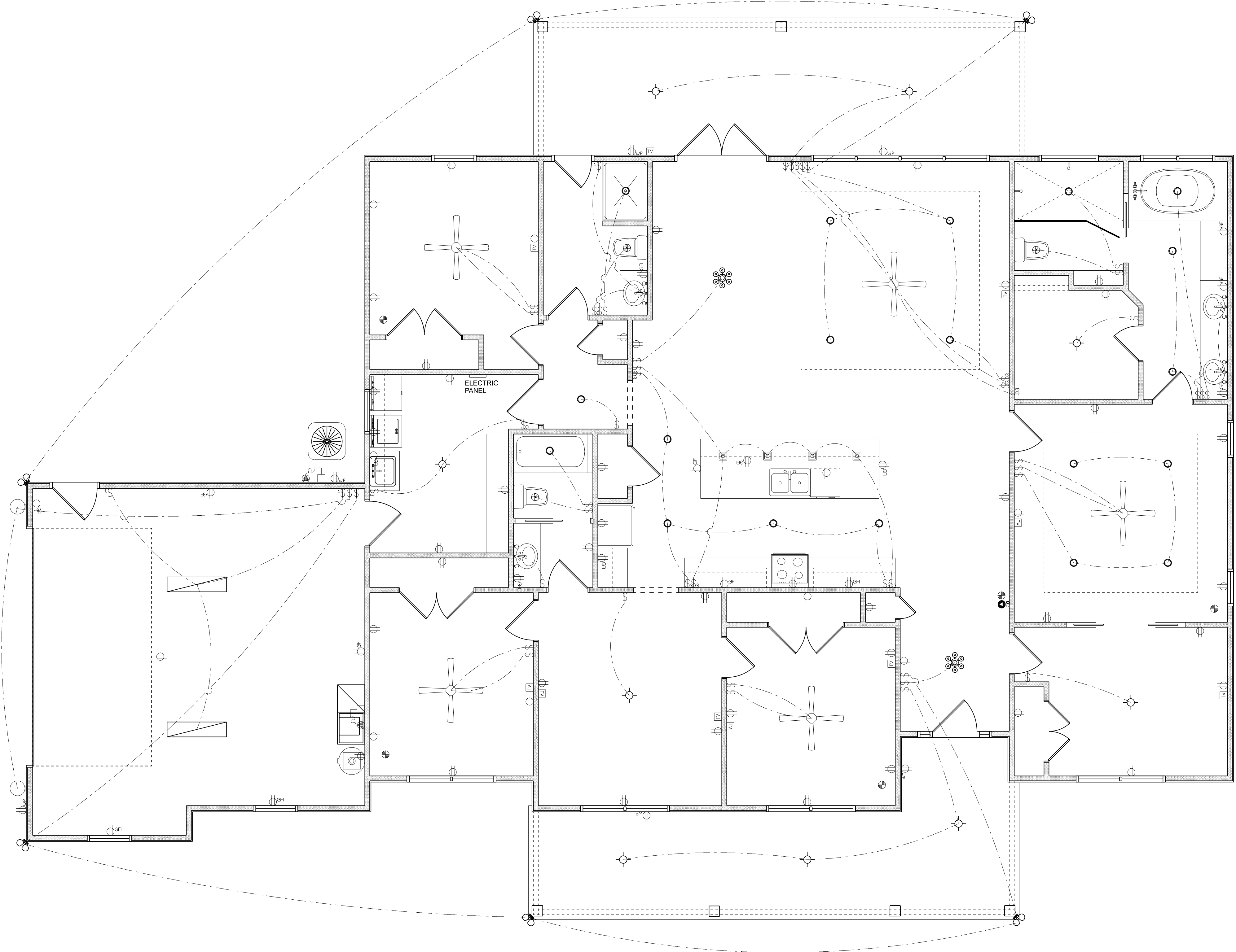

**ELECTICAL FLOOR PLAN**  
SCALE: 1/4" = 1'-0"

CUSTOM HOME FOR:  
**SHAHEEN RESIDENCE**  
COLUMBIA COUNTY, FLORIDA

**RIDGEPOINT DESIGN**  
566 SW ARLINGTON BLVD, STE 101, LAKE CITY, FL 32025  
P: 386-288-1188  
E: RIDGEPOINTDESIGN@GMAIL.COM

SHEET NUMBER  
**A.4**  
OF 6 SHEETS