

**CONCRETE / MASONRY / METALS GENERAL NOTES:**

- DESIGN SOIL BEARING PRESSURE: 1500 PSF.
- EXPANSIVE SOILS: WHERE DIRECTED BY THE SOILS ENGINEER, SOIL AUGMENTATION PER THE SOILS ENGINEER'S SPECIFICATIONS SHALL BE IMPLEMENTED PRIOR TO PLACING ANY FOUNDATIONS - TESTS AS SPECIFIED SHALL BE PERFORMED TO DETERMINE THE SUITABILITY OF THE SUB-GRADE TO SUPPORT THE DESIGN LOADS.
- CLEAN SAND FILL OVER STRIPPED AND COMPACTED EXISTING GD. SHALL BE PLACED IN 12" LIFTS. BOTH SUB-SOIL AND FILL COMPACTION SHALL BE NOT LESS THAN 95% AS MEASURED BY A MODIFIED PROCTOR TEST AT THE RATE OF ONE TEST FOR EACH 1500 SF OF BUILDING PAD AREA, OR FRACTION THEREOF, FOR EACH 12" LIFT.
- REINFORCING STEEL SHALL MEET THE REQUIREMENTS OF ASTM A615, ALL BENDS SHALL BE MADE COLD.
- WELDED WIRE MESH SLAB REINFORCING SHALL MEET THE REQUIREMENTS OF ASTM A105 - MIN. YIELD STRESS = 25 KSI.
- CONCRETE SHALL BE STANDARD MIX F<sub>c</sub> = 3000 PSI FOR ALL FTGS, SLABS, COLUMNS AND BEAMS OR SHALL BE STANDARD PUMP MIX F<sub>c</sub> = 3000 PSI. STRENGTH SHALL BE ATTAINED WITHIN 28 DAYS OF PLACEMENT. MIXING, PLACING AND FINISHING SHALL BE AS PER ACI STANDARDS.
- CONCRETE BLOCK SHALL BE AS PER MANUFACTURER'S PRODUCT GUIDE FOR ASTM C-90 REQUIREMENTS WITH MEDIUM SURFACE FINISH - F<sub>m</sub> = 1500 PSI.
- MORTAR SHALL BE TYPE "M" OR "N" FOR ALL MASONRY UNITS.
- STRUCTURAL STEEL SHALL CONFORM TO ASTM A36 STANDARDS FOR STRENGTH. BOLTS SHALL BE ASTM A307 / GRADE I OR A325, AS PER PLAN REQUIREMENTS.
- WELDS SHALL BE AS PER "AMERICAN WELDING SOCIETY" STANDARDS FOR STRUCTURAL STEEL APPLICATIONS.
- 2x4 P/T WOOD SILL, CONT., ALL AROUND, W/ 5/8" A.B. W/ 3" SQ. X 1/4" PLATE WASHERS WITHIN 6" FROM EACH CORNER EA. WAY, & WITHIN 6" FROM ALL WALL OPENINGS & ENDS @ 12" O.C. A.B. W/ 2" SQ. WASHERS ALONG EACH RUN @ 48" O.C. MAX. - ALL ANCHOR BOLTS SHALL HAVE A MINIMUM OF 8" EMBEDMENT INTO THE CONCRETE.

NOTE:  
THE DESIGN WIND SPEED FOR THIS PROJECT IS 130 MPH PER FBC 1609 AND LOCAL JURISDICTION REQUIREMENTS

NOTE:  
ADDED FILL SHALL BE APPLIED IN 8" LIFTS - EA. LIFT SHALL BE COMPACTED TO 95% DRY COMPACTION PER THE "MODIFIED PROCTOR" METHOD.

NOTE:  
PLUMBING CONTRACTOR SHALL PREPARE "AS-BUILT" SHOP DRAWINGS INDICATING ALL PLUMBING WORK, INCLUDING ALL PLUMBING LINE LOCATIONS AND RISER DIAGRAM - CONTR SHALL PROVIDE 1 COPY OF AS-BUILT DWGS TO OWNER AND 1 COPY TO THE PERMIT ISSUING AUTHORITY.

**TERMITE PROTECTION NOTES:**

**SOIL CHEMICAL BARRIER METHOD:**

- A PERMANENT SIGN WHICH IDENTIFIES THE TERMITE TREATMENT PROVIDER AND NEED FOR REINSECTION AND TREATMENT CONTRACT RENEWAL SHALL BE PROVIDED. THE SIGN SHALL BE POSTED NEAR THE WATER HEATER OR ELECTRIC PANEL. FBC 104.2.6
- CONDENSATE AND ROOF DOWNSPOUTS SHALL DISCHARGE AT LEAST 1'-0" AWAY FROM BUILDING SIDE WALLS. FBC 1503.4.4
- IRRIGATION/SPRINKLER SYSTEMS INCLUDING ALL RISERS AND SPRAY HEADS SHALL NOT BE INSTALLED WITHIN 1'-0" FROM BUILDING SIDE WALLS. FBC 1503.4.4
- TO PROVIDE FOR INSPECTION FOR TERMITE INFESTATION, BETWEEN WALL COVERINGS AND FINAL EARTH GRADE SHALL NOT BE LESS THAN 6". EXCEPTION: PAINT AND DECORATIVE CEMENTIOUS FINISH LESS THAN 5/8" THICK ADHERED DIRECTLY TO THE FOUNDATION WALL. FBC 1403.1.6
- INITIAL TREATMENT SHALL BE DONE AFTER ALL EXCAVATION AND BACKFILL IS COMPLETE. FBC 1016.1.1
- SOIL DISTURBED AFTER THE INITIAL TREATMENT SHALL BE RETREATED INCLUDING SPACES BOXED OR FORMED. FBC 1016.1.2
- BOXED AREAS IN CONCRETE FLOOR FOR SUBSEQUENT INSTALLATION OF TRAPS, ETC. SHALL BE MADE WITH PERMANENT METAL OR PLASTIC FORMS. PERMANENT FORMS MUST BE OF A SIZE AND DEPTH THAT WILL ELIMINATE THE DISTURBANCE OF SOIL AFTER THE INITIAL TREATMENT. FBC 1016.1.3
- MINIMUM 6 MIL VAPOR RETARDER MUST BE INSTALLED TO PROTECT AGAINST RAINFALL DILUTION. IF RAINFALL OCCURS BEFORE VAPOR RETARDER PLACEMENT, RETREATMENT IS REQUIRED. FBC 1016.1.4
- CONCRETE OVERPOUR AND MORTAR ALONG THE FOUNDATION PERIMETER MUST BE REMOVED BEFORE EXTERIOR SOIL TREATMENT. FBC 1016.1.5
- SOIL TREATMENT MUST BE APPLIED UNDER ALL EXTERIOR CONCRETE OR GRADE WITHIN 1'-0" OF THE STRUCTURE SIDEWALLS. FBC 1016.1.6
- AN EXTERIOR VERTICAL CHEMICAL BARRIER MUST BE INSTALLED AFTER CONSTRUCTION IS COMPLETE INCLUDING LANDSCAPING AND IRRIGATION. ANY SOIL DISTURBED AFTER THE VERTICAL BARRIER IS APPLIED, SHALL BE RETREATED. FBC 1016.1.6
- ALL BUILDINGS ARE REQUIRED TO HAVE PER-CONSTRUCTION TREATMENT. FBC 1016.1.1
- A CERTIFICATE OF COMPLIANCE MUST BE ISSUED TO THE BUILDING DEPARTMENT BY \* LICENSED PEST CONTROL COMPANY BEFORE A CERTIFICATE OF OCCUPANCY WILL BE ISSUED. THE CERTIFICATE OF COMPLIANCE SHALL STATE: "THE BUILDING HAS RECEIVED A COMPLETE TREATMENT FOR THE PREVENTION OF SUBTERRANEAN TERMITES. THE TREATMENT IS IN ACCORDANCE WITH THE RULES AND LAWS OF THE FLORIDA DEPARTMENT OF AGRICULTURE AND CONSUMER SERVICES". FBC 1016.1.1
- AFTER ALL WORK IS COMPLETED, LOOSE WOOD AND FILL MUST BE REMOVED FROM BELOW AND WITHIN 1'-0" OF THE BUILDING. THIS INCLUDES ALL GRADE STAKES, TUB TRAP BOXES, FORMS, SHORING OR OTHER CELLULOSE CONTAINING MATERIAL. FBC 2303.1.3
- NO WOOD, VEGETATION, STUMPS, CARDBOARD, TRASH, ETC., SHALL BE BURIED WITHIN 15'-0" OF ANY BUILDING OR PROPOSED BUILDING. FBC 2303.1.4

REVISIONS	
Mar. 21st, 2025	

RESTROOMS FOR:  
**COOPERS HIDEOUT**  
 COLUMBIA COUNTY, FL

NICHOLAS PAUL GEISLER ARCHITECT  
 1758 NW Egan Rd.  
 Lake City, FL 32055  
 (386) 365-4355  
 N.C.A.R.B. Certified

SHEET NUMBER  
**S.1**  
OF 2 SHEETS

Digitally signed by Nicholas Geisler  
 Date: 2025.03.21 16:19:44 -04'00'  
 AR0007005

FLORIDA BUILDING CODE	
Compliance Summary	
TYPE OF CONSTRUCTION	Roof: Gable Construction Wood Trusses @ 24" O.C. Walls: 2x6 Wood Studs @ 16" O.C. Floor: 4" Thk. Concrete Slab W/ Fibermesh Concrete Additive Foundation: Continuous Footer/Beam Wall
ROOF DECKING	Material: 1/2" CDX Plywood or 7/16" O.S.B. Sheet Size: 48"x96" Sheets Perpendicular to Roof Framing Fasteners: .113 RING SHANKED Nails per schedule on sheet S.4
SHEARWALLS	Material: 7/16" O.S.B. WINDSTORM BOARD Sheet Size: 48"x96" Sheets Placed Vertical Fasteners: .113 COMMON Nails @ 4" O.C. Edges & 8" O.C. Interior Diaphragm: Double Top Plates (S.T.P.) W/ 16d Nails @ 12" O.C. Wall Studs: 2x6 Studs @ 16" O.C.
HURRICANE UPLIFT CONNECTORS	Truss Anchors: SIMPSON H2.5a @ Ea. Truss End (Typ. U.O.N.) Wall Tension: Wall Sheathing Nailing is Adequate - 8d @ 4" O.C. Top & Bot. Anchor Bolts: 1/2" A307 Bolts @ 48" O.C. - 1st Bolt 6" from corner Corner Hold-down Device: (1) HD5a @ each corner Porch Column Base Connector: Simpson ABU66 @ each column Porch Column to Beam Connector: Simpson MTA20 (2 ea. side) or Simpson EPC66 or 2 - 5/8" thru bolts
FOOTINGS AND FOUNDATIONS	Footings: 20"x10" Cont. W/ 2 - #5 Bars Cont. on wire/plastic chairs @ 48" o.c. Stemwall: 8" C.M.U. with Vertical Dowel @ 48" O.C. Int. Footings: 12"x 12" x Cont. W/ 2 - #5 Bars Cont. on wire/plastic chairs @ 48" o.c.

**STRUCTURAL DESIGN CRITERIA:**

- THE DESIGN COMPLIES WITH THE REQUIREMENTS OF THE 2023 FLORIDA, 8th EDITION BUILDING CODE - SECTION 1609 AND OTHER REFERENCED CODES AND SPECIFICATIONS. ALL CODES AND SPECIFICATIONS SHALL BE LATEST EDITION AT TIME OF PERMIT.
- WIND LOAD CRITERIA: RISK CATEGORY: 2, EXPOSURE: "B"  
BASED ON ASHRAE 1-22, 2023 FBC 1609-A WIND VELOCITY: V<sub>ULT</sub> = 130 MPH  
V<sub>50</sub> = 101 MPH
- ROOF DESIGN LOADS:  
SUPERIMPOSED DEAD LOADS: 20 PSF  
SUPERIMPOSED LIVE LOADS: 20 PSF
- FLOOR DESIGN LOADS:  
SUPERIMPOSED DEAD LOADS: 25 PSF  
SUPERIMPOSED LIVE LOADS:  
RESIDENTIAL: 40 PSF  
BALCONIES: 60 PSF
- WIND NET UPLIFT: ARE AS INDICATED ON PLANS

**FRAMING ANCHOR SCHEDULE**

APPLICATION	MANUFR/MODEL	CAP.
TRUSS TO WALL:	SIMPSON H2.5a or SDUC15600	600*
HEADER TO KING STUD(S):	SIMPSON ST22	1310*
PLATE TO STUD:	NO CONNECTION REQ. WHEN USING WINDSTORM BOARD	
STUD TO SILL:	NO CONNECTION REQ. WHEN USING WINDSTORM BOARD	
MISC. JOINTS	SIMPSON A34	315*/240*

NOTE:  
ALL ANCHORS SHALL BE SECURED W/ NAILS AS PRESCRIBED BY THE MANUFACTURER FOR MAXIMUM JOINT STRENGTH, UNLESS NOTED OTHERWISE.  
NOTE:  
REFER TO THE INCLUDED STRUCTURAL DETAILS FOR ADDITIONAL ANCHORS/ JOINT REINFORCEMENT AND FASTENERS.

NOTE:  
ALL UNLISTED JOINTS IN THE LOAD PATH SHALL BE REINFORCED WITH SIMPSON A34 FRAMING ANCHORS, TYPICAL T.O.

NOTE:  
"SIMPSON" PRODUCT APPROVALS:  
MIAMI/DADE COUNTY REPORT #21-0101.05, #26-1126.11, #39-0623.04  
8ECCI NER-443, NER-393

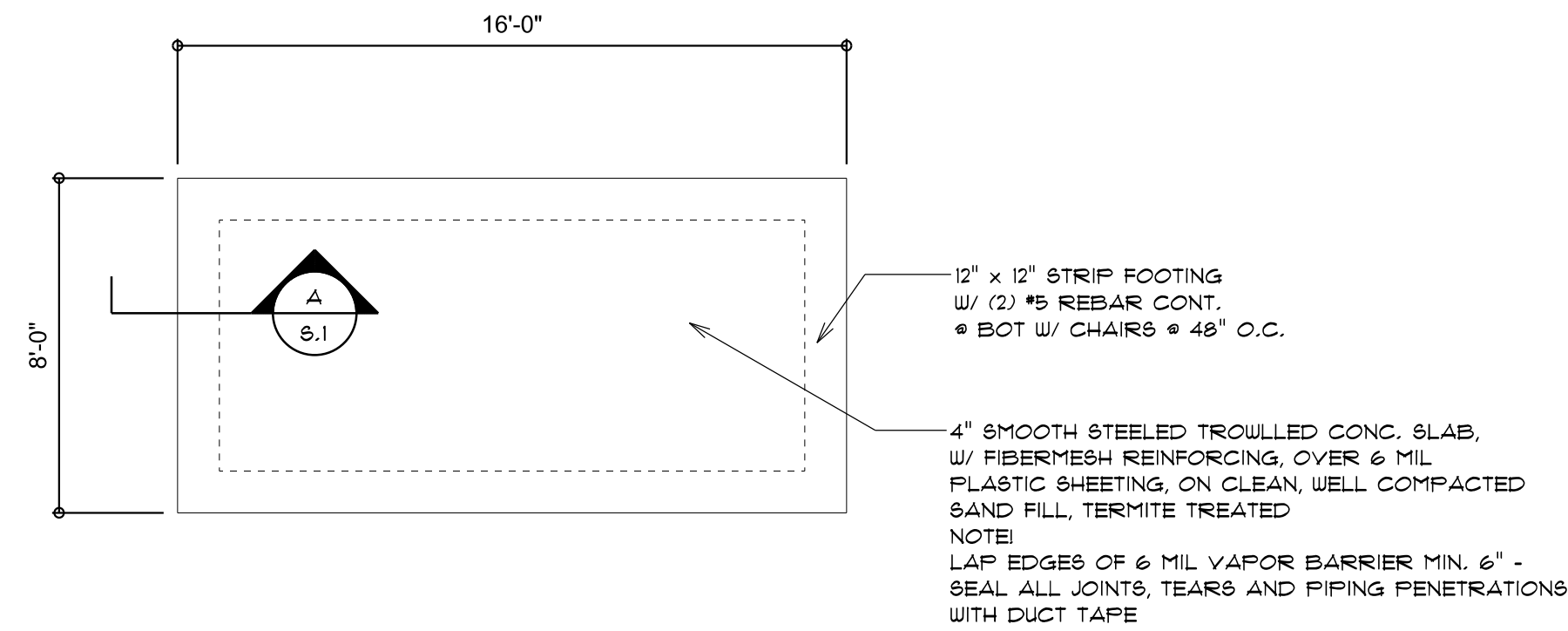

**FOUNDATION PLAN**

SCALE: 1/4" = 1'-0"

**BUILDING COMPONENTS & CLADDING LOADS**  
MEAN BUILDING HEIGHT = 30.0', EXPOSURE "B"  
ROOF ANGLE 1" TO 2"

WIND DIR.	WIND VELOCITY	WIND PRESSURE (psf)			
		W	E	R	S
ROOF 1" TO 2"	10	12.0 / -19.9	14.9 / -23.7	11.5 / -21.8	20.3 / -33.3
	20	11.4 / -19.4	13.6 / -23.0	10.9 / -21.0	18.9 / -31.4
	30	10.0 / -18.6	11.9 / -22.2	13.9 / -26.0	16.1 / -30.2
WALL	10	12.5 / -34.7	14.9 / -41.3	11.5 / -48.4	20.3 / -56.2
	20	11.4 / -31.9	13.6 / -38.0	10.9 / -44.6	18.9 / -51.1
	30	10.0 / -29.2	11.9 / -33.6	13.9 / -39.4	16.1 / -45.7
WALL	10	12.5 / -51.3	14.9 / -61.0	11.5 / -71.6	20.3 / -83.1
	20	11.4 / -47.9	13.6 / -57.1	10.9 / -67.0	18.9 / -77.1
	30	10.0 / -43.5	11.9 / -51.8	13.9 / -60.8	16.1 / -70.5
WALL	10	21.8 / -23.6	25.9 / -34.7	30.4 / -33.0	35.3 / -38.2
	20	20.8 / -22.6	24.7 / -26.9	29.0 / -31.6	33.7 / -36.7
	30	19.9 / -21.3	23.2 / -25.4	27.2 / -29.8	31.6 / -34.6
WALL	10	21.8 / -29.1	25.9 / -34.7	30.4 / -40.7	35.3 / -47.2
	20	20.8 / -27.2	24.7 / -32.4	29.0 / -38.0	33.7 / -44.0
	30	19.9 / -24.6	23.2 / -29.3	27.2 / -34.3	31.6 / -39.8

**HEIGHT & EXPOSURE ADJUSTMENT COEFFICIENTS FOR BUILDING COMPONENTS & CLADDING**

BUILDING HEIGHT	EXPOSURE "B"	EXPOSURE "C"	EXPOSURE "D"
15	.82	1.21	1.47
20	.89	1.28	1.59
25	.94	1.35	1.61
30	1.00	1.40	1.66

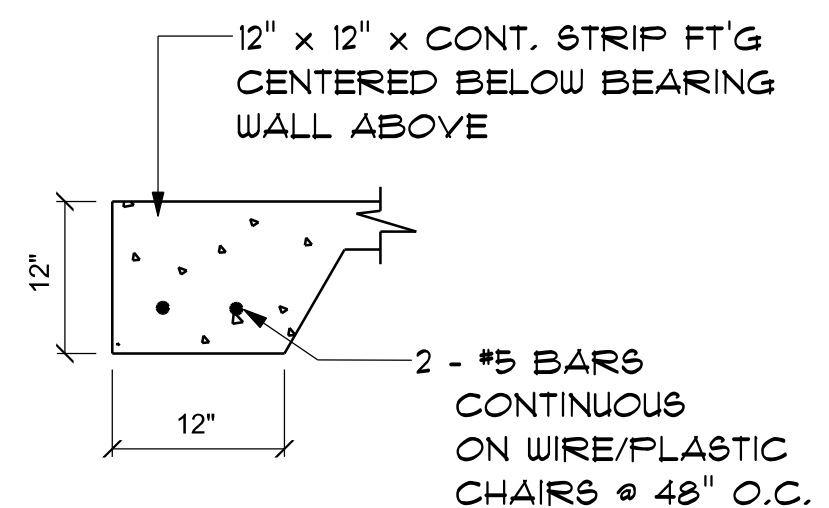

**SECTION**

SCALE: not to scale

