

PERMIT WORKSHEET

PERMIT NUMBER _____

Installer Kyle Johnson License # IH1126657

Address of home being installed SW Faulkner Dr. Fort white FL

Manufacturer champion Length x width 44x28

NOTE: if home is a single wide fill out one half of the blocking plan if home is a triple or quad wide sketch in remainder of home

I understand Lateral Arm Systems cannot be used on any home (new or used) where the sidewall ties exceed 5 ft 4 in.

Installer's initials KJ

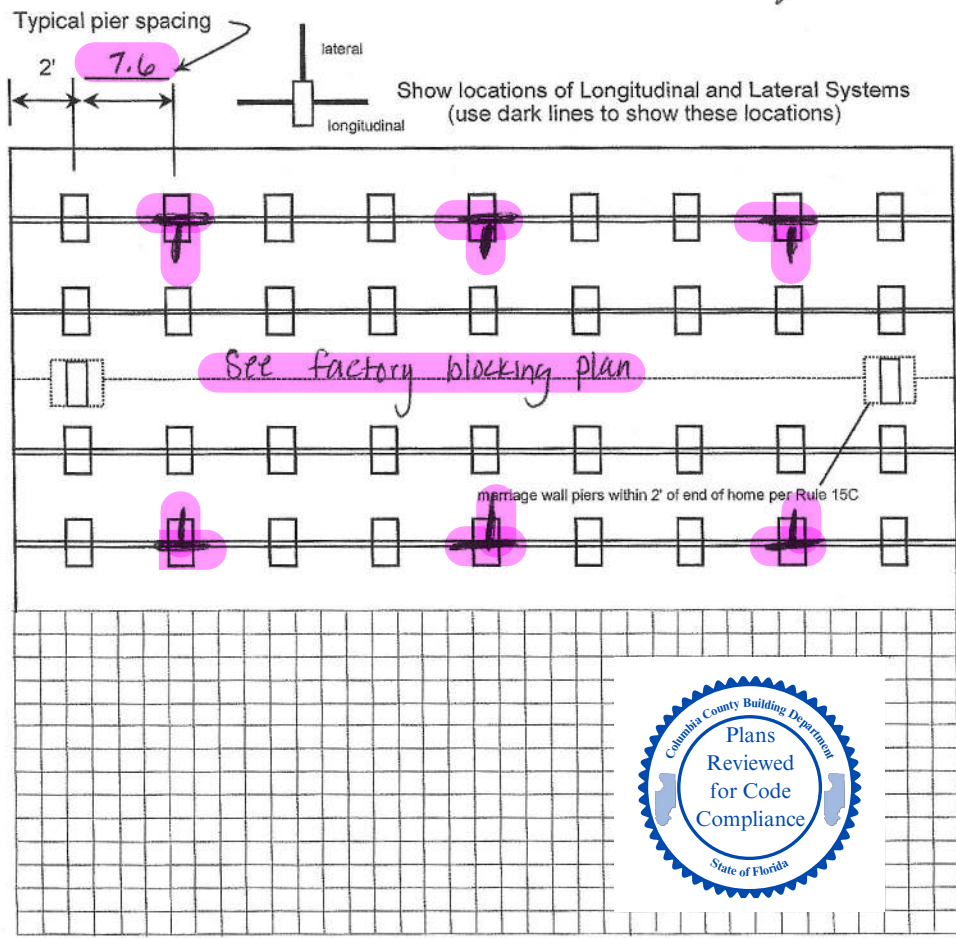

New Home Used Home

Home installed to the Manufacturer's Installation Manual

Home is installed in accordance with Rule 15-C

Single wide Wind Zone II Wind Zone III

Double wide Installation Decal # 122070

Triple/Quad Serial # FL261-000-H-A106583AB

PIER SPACING TABLE FOR USED HOMES

Load bearing capacity	Footer size (sq in)	16" x 16" (256)	18 1/2" x 18 1/2" (342)	20" x 20" (400)	22" x 22" (484)*	24" X 24" (576)*	26" x 26" (676)
1000 psf		3'	4'	5'	6'	7'	8'
1500 psf		4' 6"	6'	7'	8'	8'	8'
2000 psf		6'	8'	8'	8'	8'	8'
2500 psf		7' 6"	8'	8'	8'	8'	8'
3000 psf		8'	8'	8'	8'	8'	8'
3500 psf		8'	8'	8'	8'	8'	8'

* interpolated from Rule 15C-1 pier spacing table.

PIER PAD SIZES

I-beam pier pad size 17.5 x 25.5

Perimeter pier pad size or 17.5 x 25.5
Oliver 1055-11 outrigger bars on doors + windows

Other pier pad sizes (required by the mfg.)

Draw the approximate locations of marriage wall openings 4 foot or greater. Use this symbol to show the piers.

List all marriage wall openings greater than 4 foot and their pier pad sizes below.

Opening	Pier pad size
<u>See factory blocking plan</u>	<u>+ manual</u>

TIEDOWN COMPONENTS

Longitudinal Stabilizing Device (LSD)	Sidewall	Number
Manufacturer _____	Longitudinal	<u>2</u>
Manufacturer <u>Oliver 1101 v</u>	Marriage wall	<u>2</u>
	Shearwall	<u>2</u>

POPULAR PAD SIZES

Pad Size	Sq In
16 x 16	256
16 x 18	288
18.5 x 18.5	342
16 x 22.5	360
17 x 22	374
13 1/4 x 26 1/4	348
20 x 20	400
17 1/2 x 22 1/2	432
17 3/16 x 25 3/16	441
24 x 24	576
26 x 26	676

ANCHORS

4 ft 5 ft

FRAME TIES

within 2' of end of home spaced at 5' 4" oc

OTHER TIES

PERMIT WORKSHEET

PERMIT NUMBER _____

POCKET PENETROMETER TEST

The pocket penetrometer tests are rounded down to _____ psf or check here to declare 1000 lb. soil without testing.

x 1000 x _____ x 1000

POCKET PENETROMETER TESTING METHOD

1. Test the perimeter of the home at 6 locations.
2. Take the reading at the depth of the footer.
3. Using 500 lb. increments, take the lowest reading and round down to that increment.

x 1000 x _____ x 1000

TORQUE PROBE TEST

The results of the torque probe test is _____ inch pounds or check here if you are declaring 5' anchors without testing _____. A test showing 275 inch pounds or less will require 5 foot anchors.

Note: A state approved lateral arm system is being used and 4 ft. anchors are allowed at the sidewall locations. I understand 5 ft anchors are required at all centerline tie points where the torque test reading is 275 or less and where the mobile home manufacturer may require anchors with 4000 lb holding capacity.

KJ Installer's initials

ALL TESTS MUST BE PERFORMED BY A LICENSED INSTALLER

Installer Name Kyle Johnson
 Date Tested Assumed Oliver HOU uses 4'x5' anchors together

Electrical

Connect electrical conductors between multi-wide units, but not to the main power source. This includes the bonding wire between multi-wide units. Pg. _____

Plumbing

Connect all sewer drains to an existing sewer tap or septic tank. Pg. _____

Connect all potable water supply piping to an existing water meter, water tap, or other independent water supply systems. Pg. _____

Site Preparation

Debris and organic material removed
 Water drainage: Natural _____ Swale _____ Pad Other _____

Fastening multi wide units

Floor: Type Fastener: lags Length: 7 Spacing: 20
 Walls: Type Fastener: lags Length: 6 Spacing: 10
 Roof: Type Fastener: lags Length: 7 Spacing: 20
 For used homes a min. 30 gauge, 8" wide, galvanized metal strip will be centered over the peak of the roof and fastened with galv. roofing nails at 2" on center on both sides of the centerline.

Gasket (weatherproofing requirement)

I understand a properly installed gasket is a requirement of all new and used homes and that condensation, mold, mildew and buckled marriage walls are a result of a poorly installed or no gasket being installed. I understand a strip of tape will not serve as a gasket.

Installer's initials KJ

Type gasket factory Installed:
 Pg. OR RU Between Floors Yes
 Between Walls Yes
 Bottom of ridgebeam Yes



Weatherproofing

The bottomboard will be repaired and/or taped. Yes Pg. _____
 Siding on units is installed to manufacturer's specifications. Yes
 Fireplace chimney installed so as not to allow intrusion of rain water. Yes

Miscellaneous

Skirting to be installed. Yes No _____
 Dryer vent installed outside of skirting. Yes N/A _____
 Range downflow vent installed outside of skirting. Yes N/A _____
 Drain lines supported at 4 foot intervals. Yes
 Electrical crossovers protected. Yes
 Other: _____

Installer verifies all information given with this permit worksheet is accurate and true based on the

Installer Signature Kyle Johnson Date _____

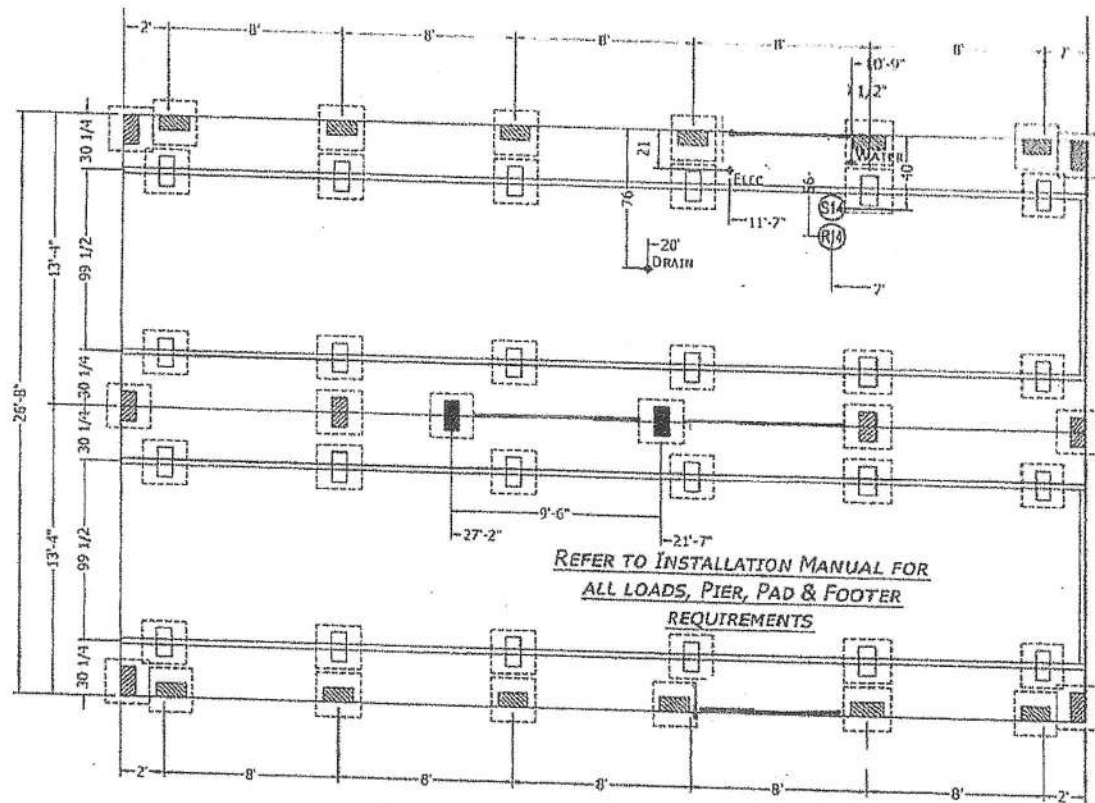

MANUFACTURER DISCLAIMER NOTICE: (THIS PIER PRINT IS FOR HOMES PRODUCED ON OR AFTER JUNE 1ST 2006)

PLEASE READ AND UNDERSTAND THE FOLLOWING INFORMATION. THE MANUFACTURER DOES NOT DO FOUNDATION INSTALLATION OF HOMES. IT WILL BE THE RESPONSIBILITY OF THE DEALER/SITE CONTRACTOR TO INSURE THAT ALL SITE WORK WILL CORRELATE WITH THE UNIT ORDERED.

NOTICE TO HOME INSTALLERS: MANUFACTURED HOMES WEIGH SEVERAL TONS. DO NOT ATTEMPT TO INSTALL ANY HOME ON SITE WITHOUT HAVING EXPERIENCE, KNOWLEDGE, AND UNDERSTANDING OF ALL INSTALLATION REQUIREMENTS. FAILURE TO MEET THESE REQUIREMENTS MAY RESULT IN SERIOUS INJURY OR DEATH TO AN INEXPERIENCED INSTALLER. INSTALLERS: PLEASE READ AND UNDERSTAND THE SET-UP AND INSTALLATION MANUAL SUPPLIED WITH THE HOME BEFORE ATTEMPTING ANY INSTALLATION OF ANY MANUFACTURED HOME.

- = FRAME PIER
- = POINT LOAD PIER
- = PERIMETER PIER

2) ASSUMES NO RESPONSIBILITY FOR ACTUAL AND CONSTRUCTION. BRACING IS REQUIRED AT EACH SIDE OF EXTERIOR SIDE OF SIDEWALL OPENINGS GREATER THAN 4 FEET (DOORS, PICTURE WINDOWS, ETC.). DIMENSIONS AT ENDWALL SEE FIGURE 8 IN THE INSTALLATION MANUAL. GAS SUPPLY, ETC., DIMENSIONS ON PRINT

5) IT WILL BE THE RESPONSIBILITY OF THE SITE CONTRACTOR TO VERIFY THE PROPER LOCATION OF COLUMN SUPPORT BLOCKING AND TO VERIFY THE PROPER MATING LINE GROWTH DIMENSIONS BASED UPON ACTUAL SITE CONDITIONS AND REQUIREMENTS (DOUBLE WIDES ONLY).
 6) ALLOW 1/2" AT MATING LINE FOR MATE UP GROWTH.
 7) SEE SET-UP AND INSTALLATION MANUAL FOR PERIMETER BLOCKING REQUIREMENTS.

PERMANENT FOUNDATIONS: CHECK LOCAL BUILDING CODES AND REGULATIONS AND CONSULT A REGISTERED PROFESSIONAL OR STRUCTURAL ENGINEER WHEN YOU ARE SITING YOUR HOME ON A PERMANENT FOUNDATION (SUCH AS A FULL BASEMENT, CRAWL SPACE, OR LOAD BEARING PERIMETER FOUNDATION).

 FULLY Y, FL 32056	MODIFICATIONS	PROJECT: 2844H32P01 44'-0" x 26'-8" 3 BD 2 BT	TITLE: PIER FOUNDATION PLAN	SHEET: PR-101
		DRAWN BY: STAFF DATE: 06-08-23 SCALE: 5/32" = 1'-0"	FILENAME: 2844H32P01	PROPRIETARY AND CONFIDENTIAL THESE DRAWINGS AND SPECIFICATIONS ARE ORIGINALS. FROM ALL RIGHTS RESERVED. MATERIALS OF CHAMBERLAIN COPYRIGHT © 1974-2023 BY CHAMBERLAIN

License Number: IH / 1126657 / 1 Name: KYLE JOHNSON

Order #: 6685	Label #: 122070	Manufacturer:	(Check Size of Home)
Homeowner:		Year Model:	Single _____ Double _____ Triple _____
Address:		Length & Width:	HUD Label #:
City/State/Zip:		Type Longitudinal System:	Soil Bearing / PSF:
Phone #:		Type Lateral Arm System:	Torque Probe / in-lbs:
Date Installed:		New Home: _____ Used Home: _____	Permit #:
Installed Wind Zone:		Data Plate Wind Zone:	

Note:

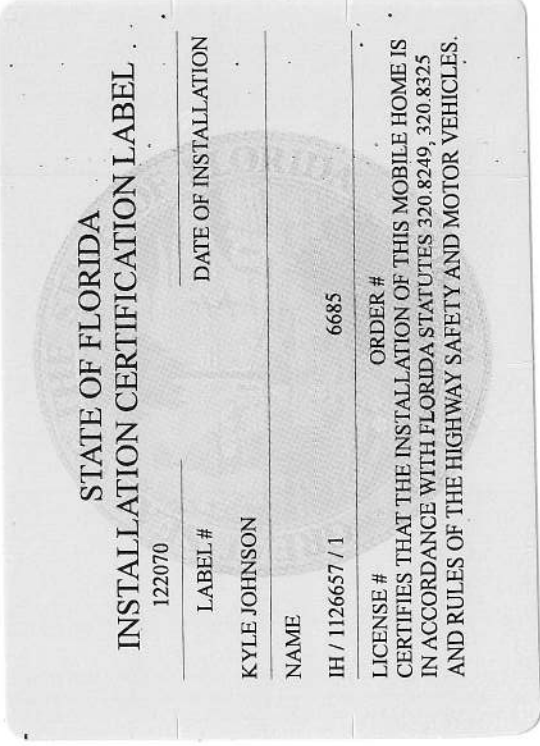

INSTRUCTIONS

PLEASE WRITE DATE OF
INSTALLATION AND AFFIX
LABEL NEXT TO HUD LABEL.
USE PERMANENT INK PEN
OR MARKER ONLY.
COMPLETE INFORMATION
ABOVE AND KEEP ON FILE
FOR A MINIMUM OF 2 YEARS.
YOU ARE REQUIRED TO
PROVIDE COPIES WHEN
REQUESTED.

