

Columbia County, FLA - Building & Zoning Property Map

Printed: Thu Oct 28 2021 15:56:53 GMT-0400 (Eastern Daylight Time)

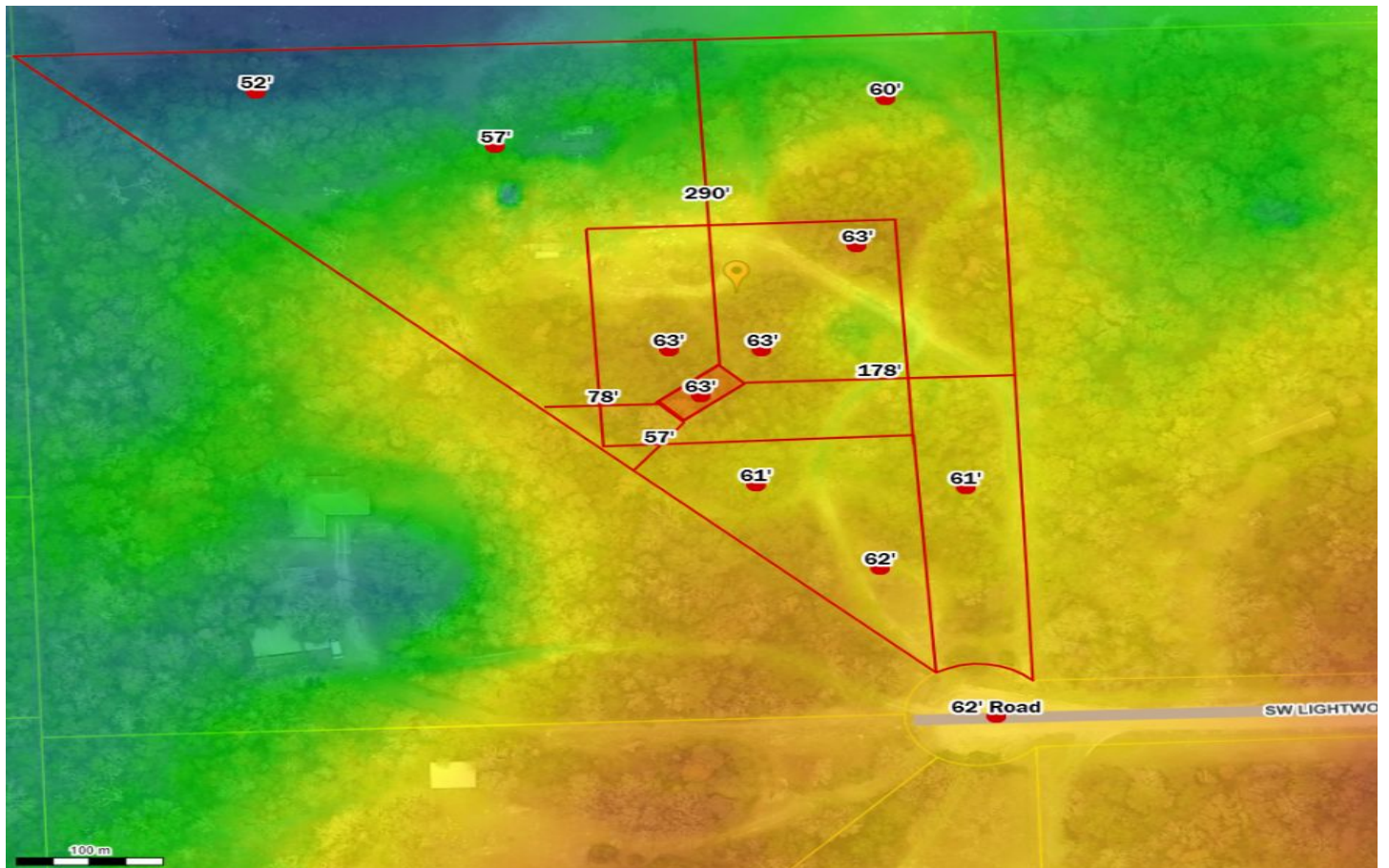

Parcel No: 24-7S-16-04313-010
Owner: ROE RACHEL
Subdivision: RUM ISLAND WOODS
Lot: 8
Acres: 5.328758
Deed Acres: 5.33 Ac
District: District 2 Rocky Ford
Future Land Uses: Agriculture - 3
Flood Zones:
Official Zoning Atlas: A-3

All data, information, and maps are provided "as is" without warranty or any representation of accuracy, timeliness of completeness. Columbia County, FL makes no warranties, express or implied, as to the use of the information obtained here. There are no implied warranties of merchantability or fitness for a particular purpose. The requester acknowledges and accepts all limitations, including the fact that the data, information, and maps are dynamic and in a constant state of maintenance, and update.