



STATE OF FLORIDA
DEPARTMENT OF HEALTH
ONSITE SEWAGE TREATMENT AND DISPOSAL
SYSTEM
APPLICATION FOR CONSTRUCTION PERMIT

PERMIT NO. 14-0398 E
DATE PAID: 8/11/14
FEE PAID: \$125.00
RECEIPT #: 2469566

APPLICATION FOR:

- New System
- Existing System
- Holding Tank
- Innovative
- Repair
- Abandonment
- Temporary

APPLICANT: Elm Baptist Church

AGENT: Huey Hawkins TELEPHONE: 386-961-1727

MAILING ADDRESS: 6855 SW Elm Church Rd. Ft. White, FL 32038

TO BE COMPLETED BY APPLICANT OR APPLICANT'S AUTHORIZED AGENT. SYSTEMS MUST BE CONSTRUCTED BY A PERSON LICENSED PURSUANT TO 489.105(3)(m) OR 489.552, FLORIDA STATUTES. IT IS THE APPLICANT'S RESPONSIBILITY TO PROVIDE DOCUMENTATION OF THE DATE THE LOT WAS CREATED OR PLATTED (MM/DD/YY) IF REQUESTING CONSIDERATION OF STATUTORY GRANDFATHER PROVISIONS.

PROPERTY INFORMATION

LOT: _____ BLOCK: _____ SUBDIVISION: N/A PLATTED: _____

PROPERTY ID #: 22-6516 03918-000 ZONING: _____ I/M OR EQUIVALENT: [Y] [N]

PROPERTY SIZE: 20+ ACRES WATER SUPPLY: PRIVATE PUBLIC <=2000GPD >2000GPD

IS SEWER AVAILABLE AS PER 381.0065, FS? [Y] [N] DISTANCE TO SEWER: N/A FT

PROPERTY ADDRESS: 3495 SW Elm Church Rd

DIRECTIONS TO PROPERTY: St R. 47 S, east on Elm Church Rd. Church on Right

BUILDING INFORMATION

RESIDENTIAL COMMERCIAL

Unit No	Type of Establishment	No. of Bedrooms	Building Area Sqft	Commercial/Institutional System Design Table 1, Chapter 64E-6, FAC
1	<u>Existing Church Building</u>	<u>0</u>	<u>200</u>	<u>No meals Served</u>
2	<u>Addition for</u>		<u>SPATS</u>	
3	<u>bathrooms</u>		<u>existing</u>	
4				

Floor/Equipment Drains Other (Specify) _____

SIGNATURE: [Signature] DATE: 8-11-14

Elm Baptist Church

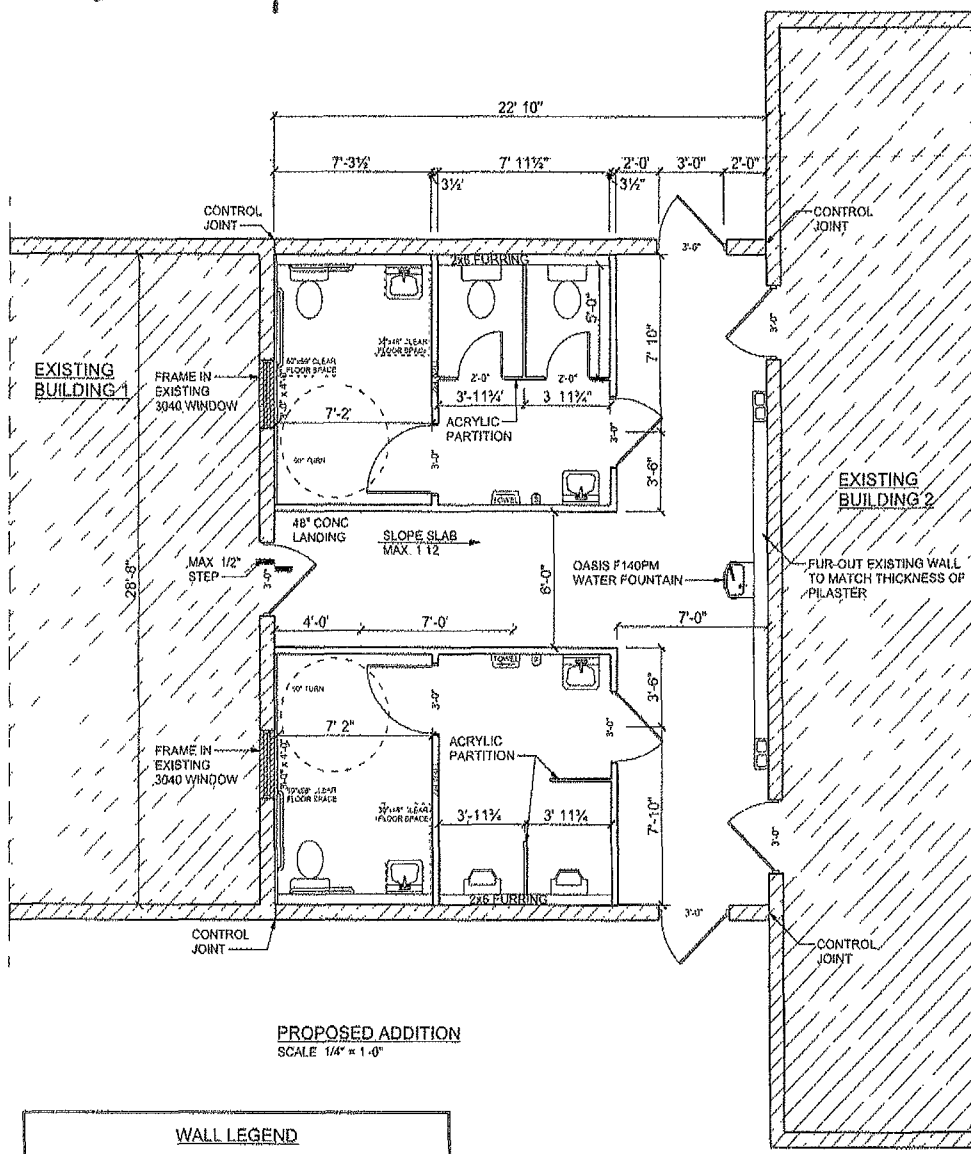

PROPOSED ADDITION
SCALE 1/4" = 1'-0"

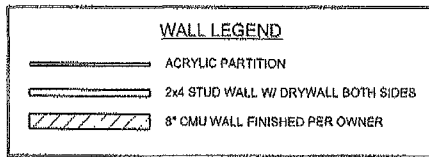

Shirley H. Torrance

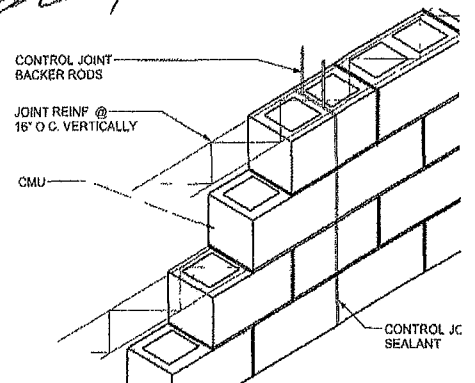
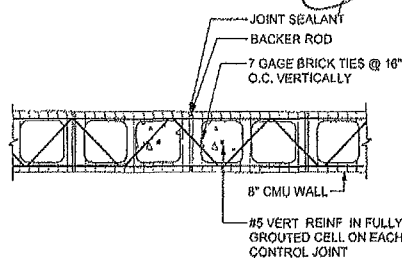
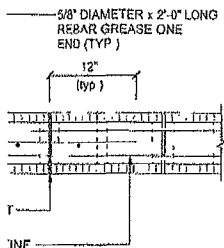

CONTROL JOINT PLAN

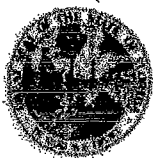

STATE OF FLORIDA
DEPARTMENT OF HEALTH

APPLICATION FOR ONSITE SEWAGE DISPOSAL SYSTEM CONSTRUCTION PERMIT

Permit Application Number

14-0398E

PART II - SITE PLAN

Scale: Each block represents 5 feet and 1 inch = 50 feet.

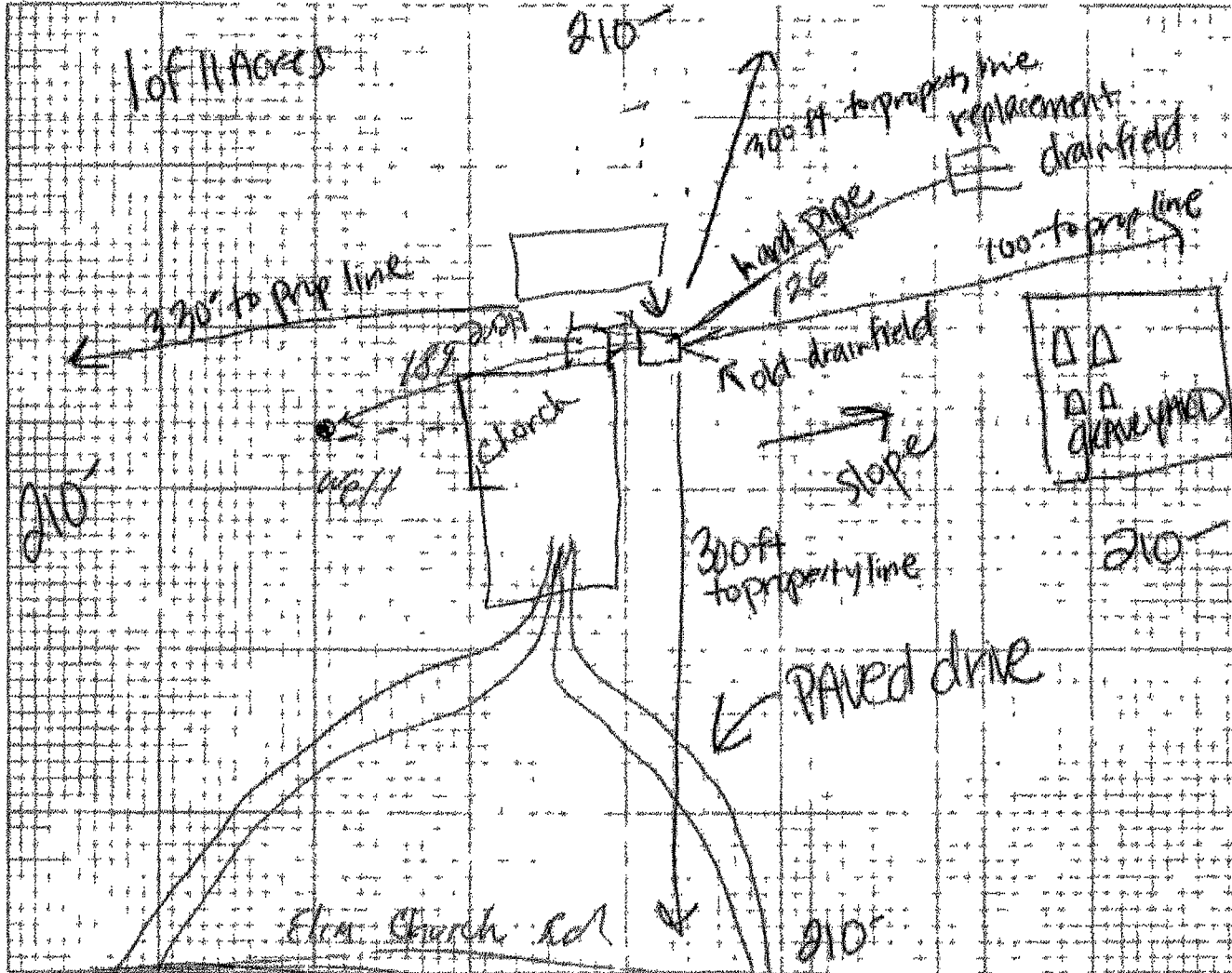

Notes: potable waterline 50' from septic tank, septic tank 5' from building

Site Plan submitted by: Huey Hawkins - See attached
Signature

Agent

Plan Approved Not Approved

Date 8/25/14

By: Sallie Ford - Environmental Auditor Columbia

County Health Department

ALL CHANGES MUST BE APPROVED BY THE COUNTY HEALTH DEPARTMENT