

SW PLEASANT TERRACE
50' PAVED PUBLIC R/W

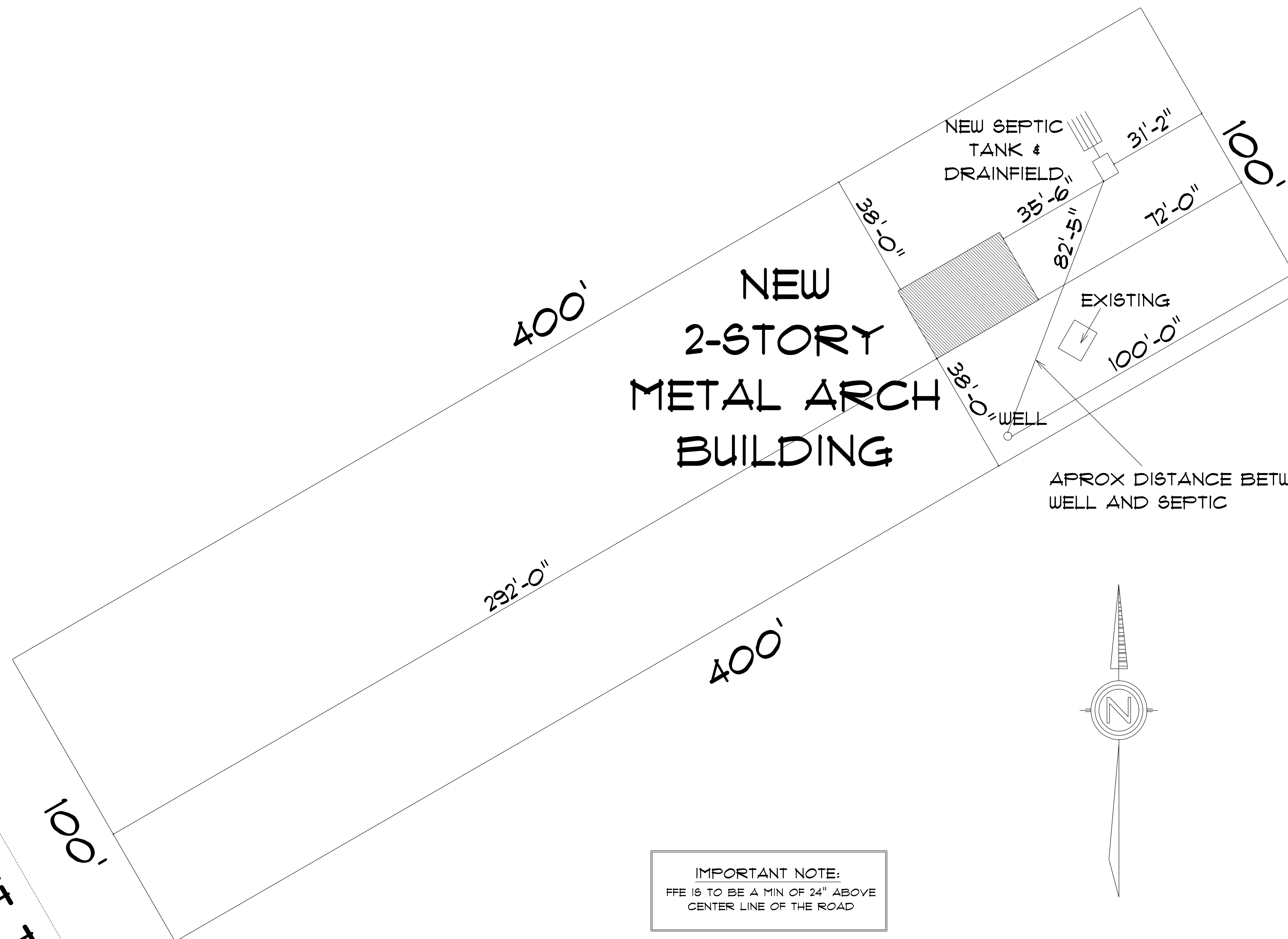

IMPORTANT NOTE:
FFE IS TO BE A MIN OF 24" ABOVE
CENTER LINE OF THE ROAD

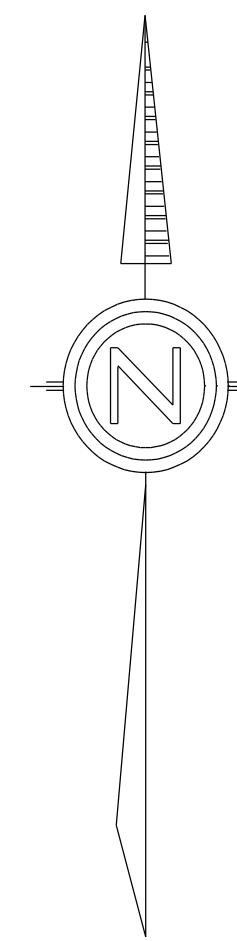

*** SITE PLAN ***

SCALE : 1" = 20'-0"

PARCEL # 00-00-00-01274-072

RESIDENCE for AMY FOUCHER 669 SW Pleasant Terrace Ft. White, FL, 32038 Cell: Email:	
Teena M. Ruffo 2925 SW SR 47 Lake City Florida, 32025 Cell: (386) 867-1191 Email: teenaruffo@gmail.com	
PRINTED DATE:	Tuesday, November 12, 2024
DRAWN BY:	CHECKED BY:
Teena & Kara	
BUILDING CONTRACTOR	
FINALS DATE:	
JOB NUMBER:	
DRAWING NUMBER	A - 1
OF 8 SHEETS	

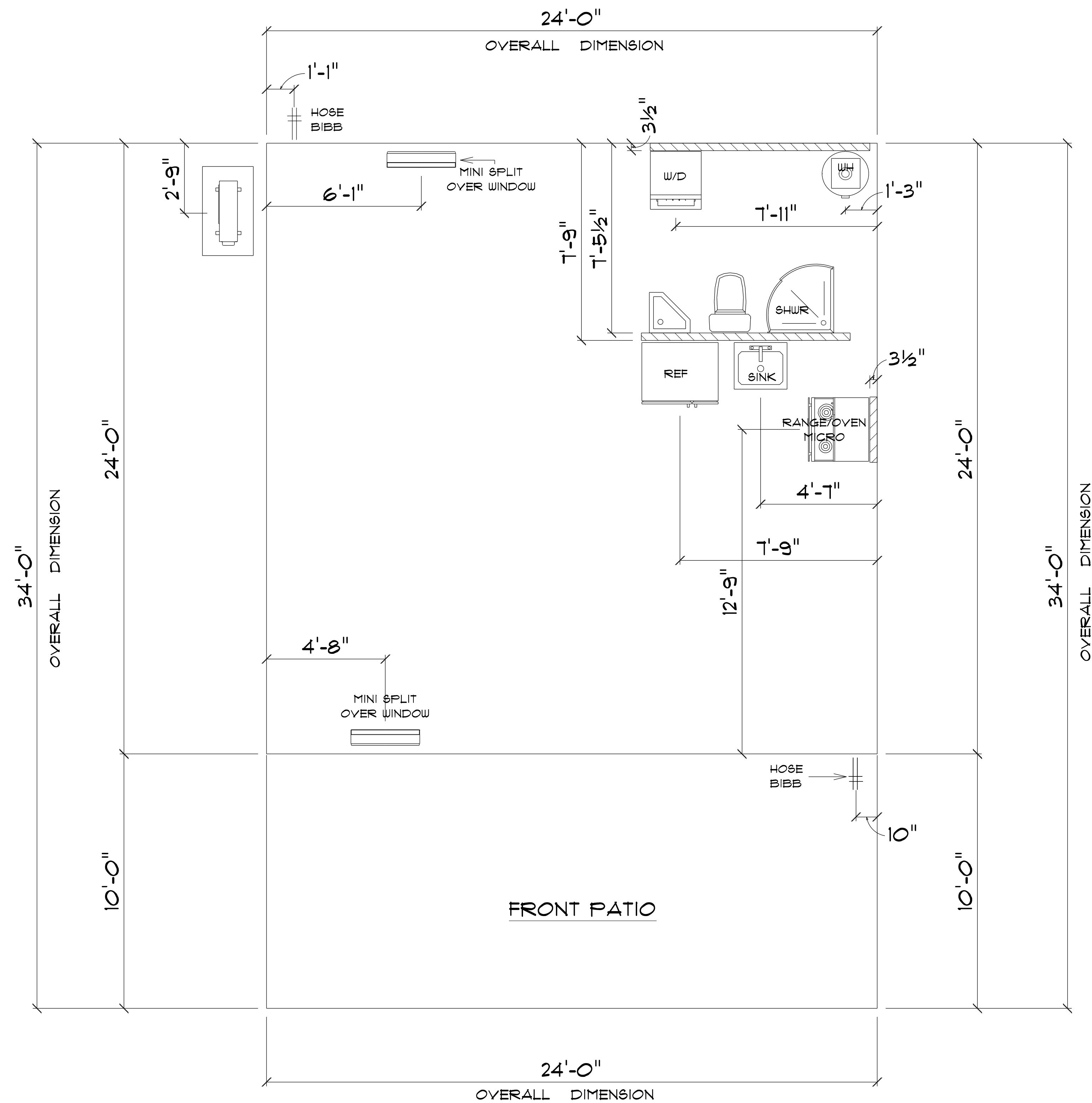

* PLUMBING & *
* FOUNDATION PLAN *

SCALE : 3/8" = 1'-0"

IMPORTANT NOTE:

1. IT IS THE BUILDERS RESPONSIBILITY TO VERIFY ALL GEOMETRY AND DIMENSIONS BEFORE ORDERING ANY MATERIALS OR BEGINNING CONSTRUCTION.
2. THESE PLANS ARE FOR LAYOUT AND DESIGN PURPOSES ONLY ALL STRUCTURAL NOTES AND DETAILS TO BE PROVIDED BY AN ENGINEER.
3. 2X6 EXTERIOR STUD WALLS 2X4 INTERIOR WALLS

MAIN A/C LIVING AREA	=	576 S.F.
LOFT AREA	=	226 S.F.
TOTAL AREA UNDER ROOF	=	802 S.F.

RESIDENCE
for
AMY FOUCHER

669 SW Pleasant Terrace
Ft. White, FL, 32038
Cell:
Email:

Teena M. Ruffo
2925 SW SR 41
Lake City Florida, 32025
Cell: (386) 867 - 1191
Email: teenaruffo@gmail.com

PRINTED DATE:
Tuesday, November 12, 2024

DRAWN BY: Teena & Kara CHECKED BY:

BUILDING CONTRACTOR

FINALS DATE:

JOB NUMBER:

DRAWING NUMBER

A - 2

OF 8 SHEETS

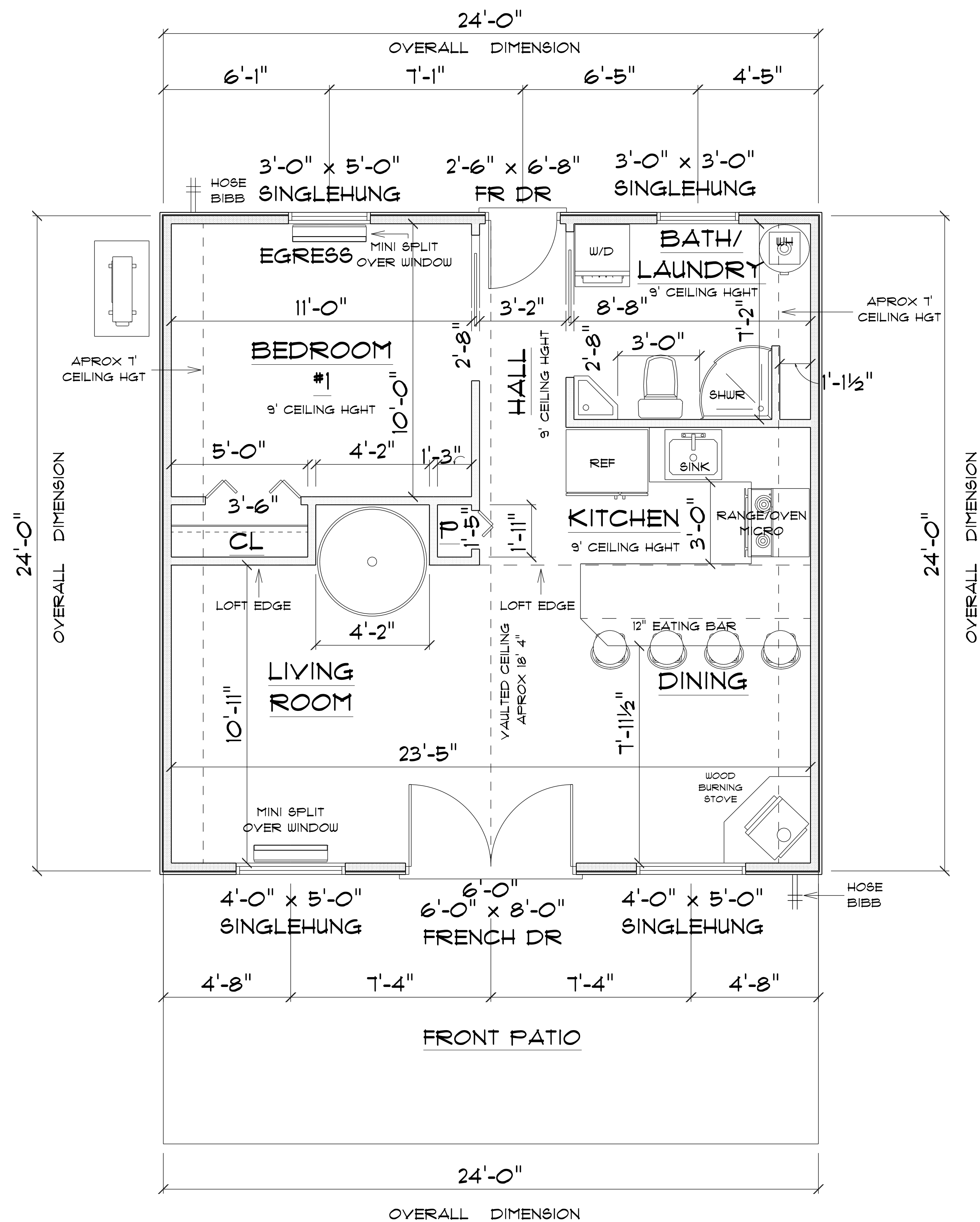

*** MAIN FLOOR ***

SCALE : 3/8" = 1'-0"

IMPORTANT NOTE:

1. IT IS THE BUILDERS RESPONSIBILITY TO VERIFY ALL GEOMETRY AND DIMENSIONS BEFORE ORDERING ANY MATERIALS OR BEGINNING CONSTRUCTION.
2. THESE PLANS ARE FOR LAYOUT AND DESIGN PURPOSES ONLY ALL STRUCTURAL NOTES AND DETAILS TO BE PROVIDED BY AN ENGINEER.
3. 2X6 EXTERIOR STUD WALLS 2X4 INTERIOR WALLS

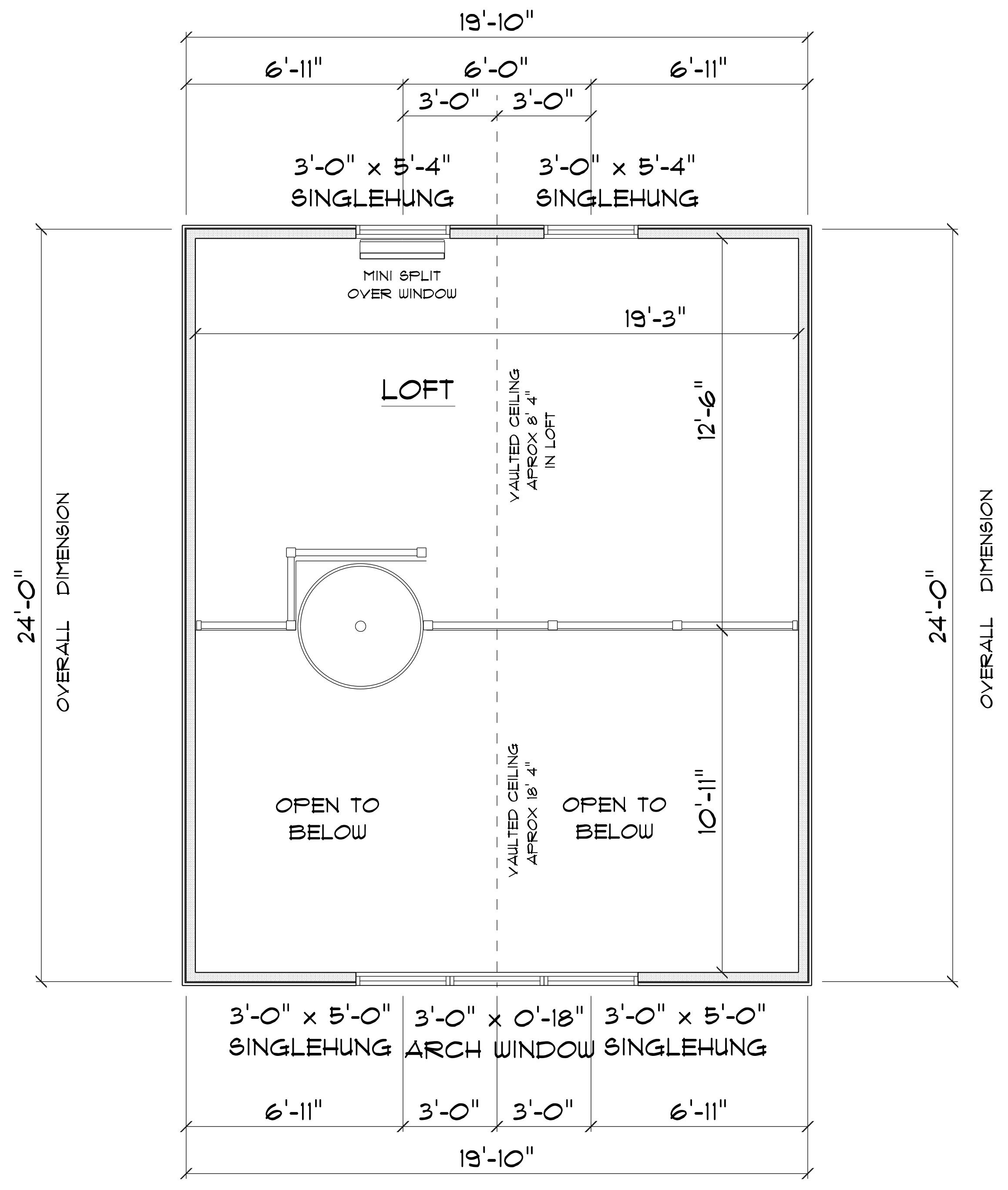

*** SECOND FLOOR ***

SCALE : 3/8" = 1'-0"

MAIN A/C LIVING AREA	=	576 S.F.
LOFT AREA	=	226 S.F.
TOTAL AREA UNDER ROOF	=	802 S.F.

RESIDENCE
for
AMY FOUCHER

669 SW Pleasant Terrace
Ft. White, FL, 32038
Cell:
Email:

Teena M. Ruffo
2925 SW SR 41
Lake City Florida, 32025
Cell: (386) 867-1191
Email: teenaruffo@gmail.com

PRINTED DATE:
Tuesday, November 12, 2024

DRAWN BY: Teena M. Ruffo CHECKED BY:

BUILDING CONTRACTOR:

FINAL DATE:

JOB NUMBER:

DRAWING NUMBER
A - 3
OF 8 SHEETS

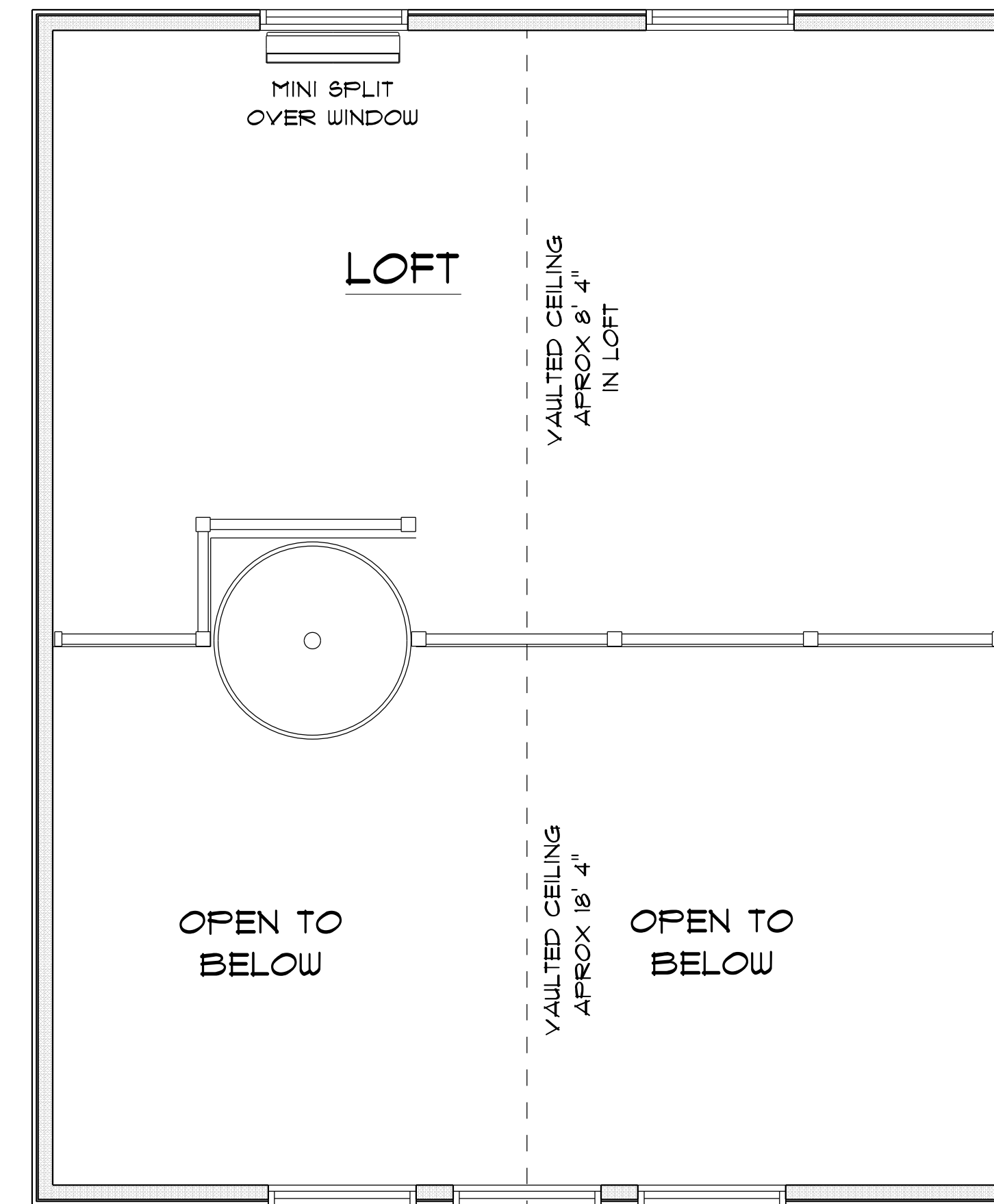
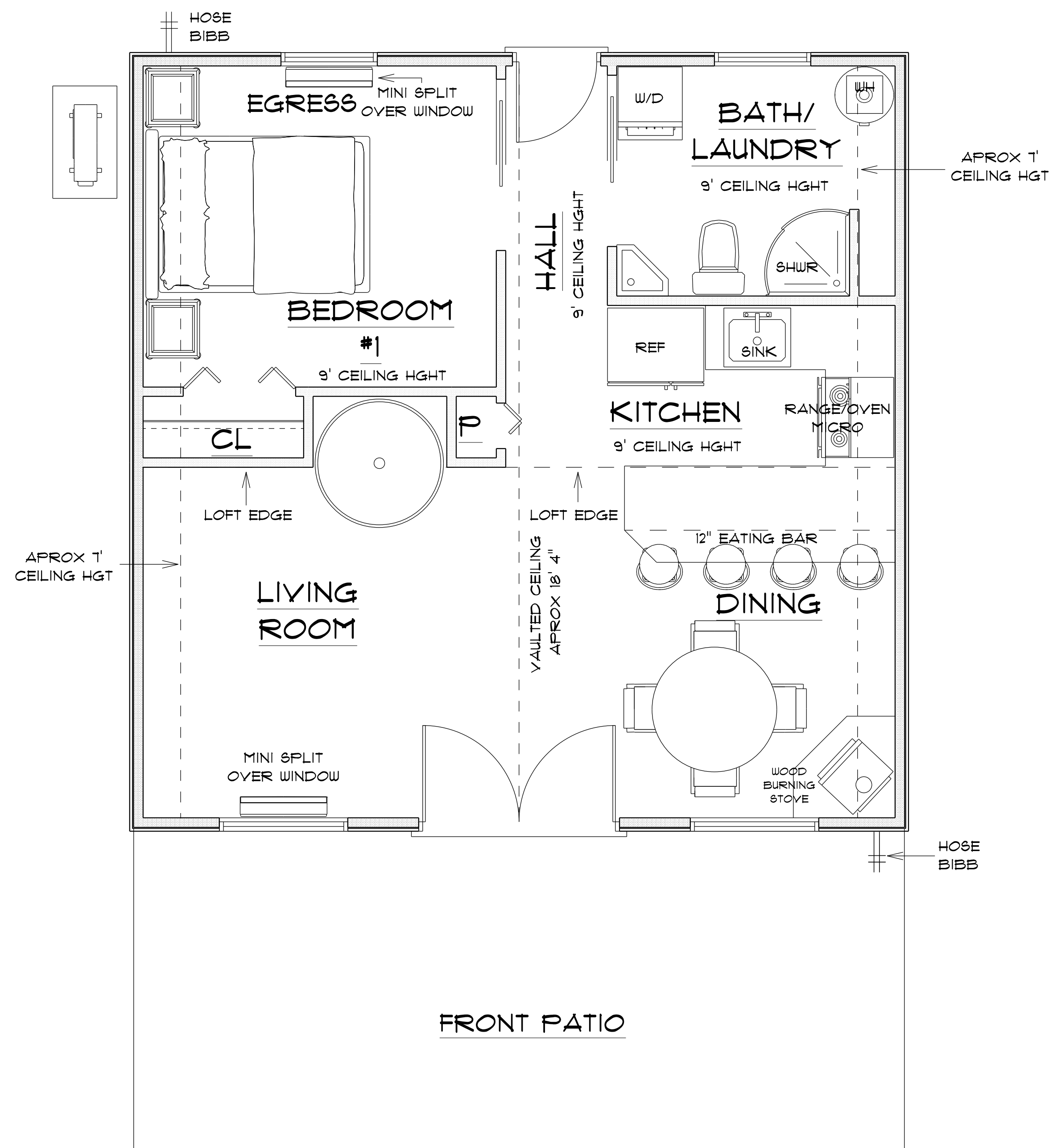

* SECOND FLOOR *

* NO DIMENSIONS *

* MAIN FLOOR *

* NO DIMENSIONS *

SCALE : 3/8" = 1'-0"

IMPORTANT NOTE:

1. IT IS THE BUILDER'S RESPONSIBILITY TO VERIFY ALL GEOMETRY AND DIMENSIONS BEFORE ORDERING ANY MATERIALS OR BEGINNING CONSTRUCTION.
2. THESE PLANS ARE FOR LAYOUT AND DESIGN PURPOSES ONLY ALL STRUCTURAL NOTES AND DETAILS TO BE PROVIDED BY AN ENGINEER.
3. 2X6 EXTERIOR STUD WALLS 2X4 INTERIOR WALLS

MAIN A/C LIVING AREA	=	576 S.F.
LOFT AREA	=	226 S.F.
TOTAL AREA UNDER ROOF		= 802 S.F.

RESIDENCE
for
AMY FOUCHER

669 SW Pleasant Terrace
Ft. White, FL, 32038
Cell:
Email:

Teena M. Ruffo
2925 SW SR 41
Lake City Florida, 32025
Cell: (386) 867-1191
Email: teenaruffo@gmail.com

PRINTED DATE:
Tuesday, November 12, 2024

DRAWN BY: Teena & Kara

CHECKED BY:

BUILDING CONTRACTOR

FINALS DATE:

JOB NUMBER:

DRAWING NUMBER

A - 4

OF 8 SHEETS

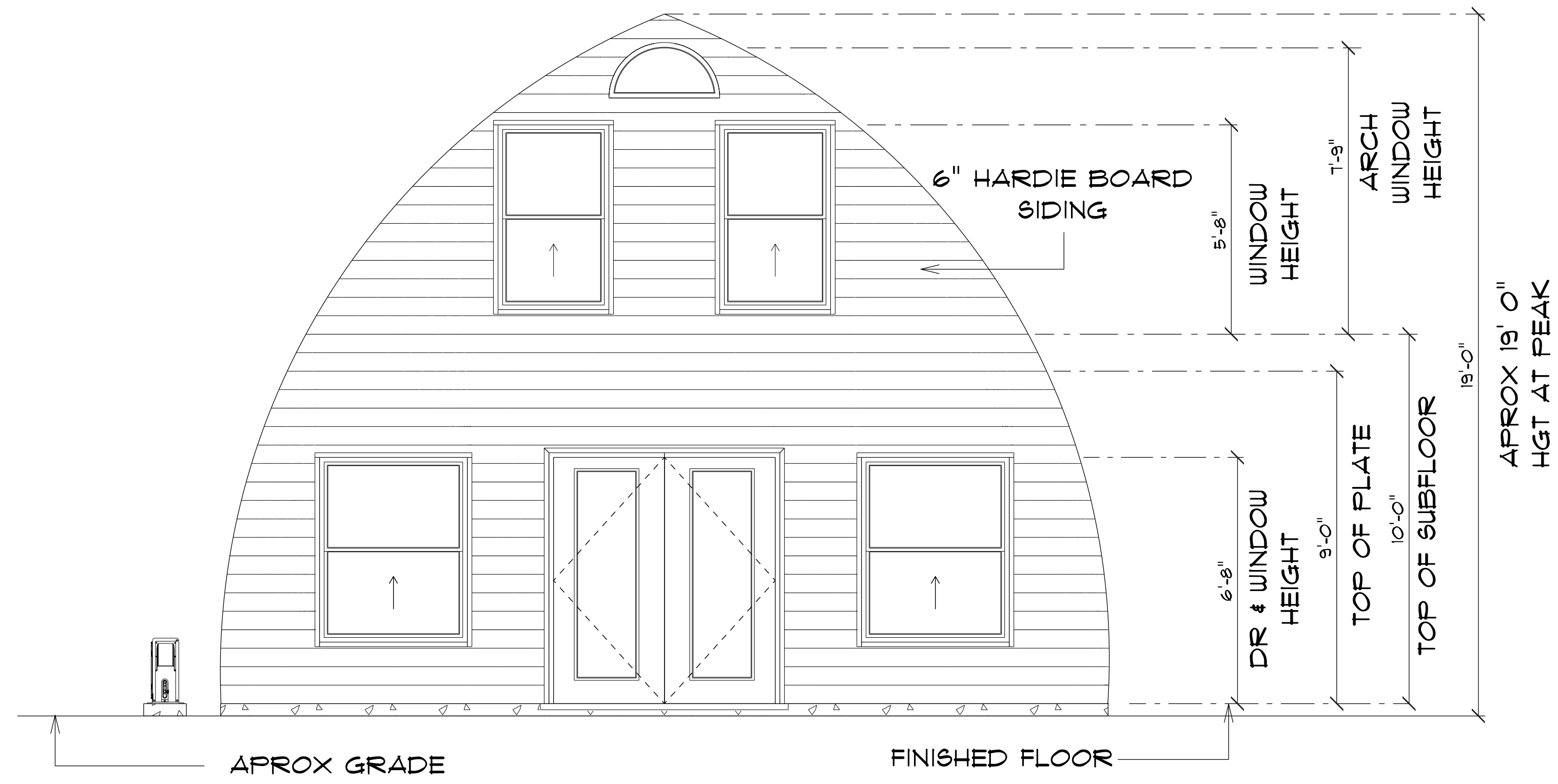

* FRONT ELEVATION *

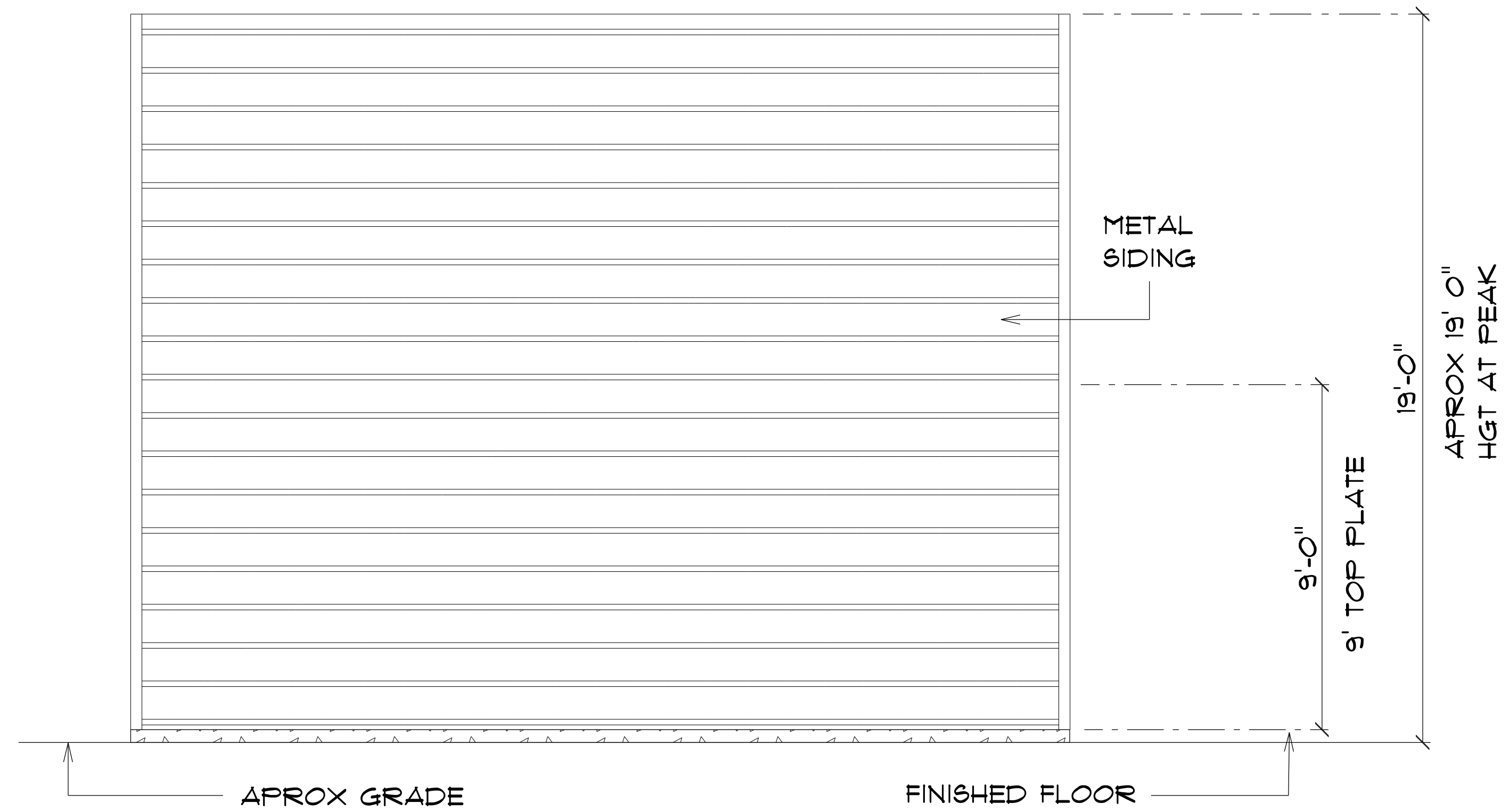

* RIGHT ELEVATION *

RESIDENCE
for
AMY FOUCHER

669 SW Pleasant Terrace
Ft. White, FL, 32038
Cell:
Email:

Teena M. Ruffo
2925 SW SR 41
Lake City Florida, 32025
Cell: (386) 867 - 1191
Email: teenaruffo@gmail.com

PRINTED DATE:
Tuesday, November 12, 2024

DRAWN BY: Teena & Kara CHECKED BY:

BUILDING CONTRACTOR

FINALS DATE:

JOB NUMBER:

DRAWING NUMBER

A - 5

OF 8 SHEETS

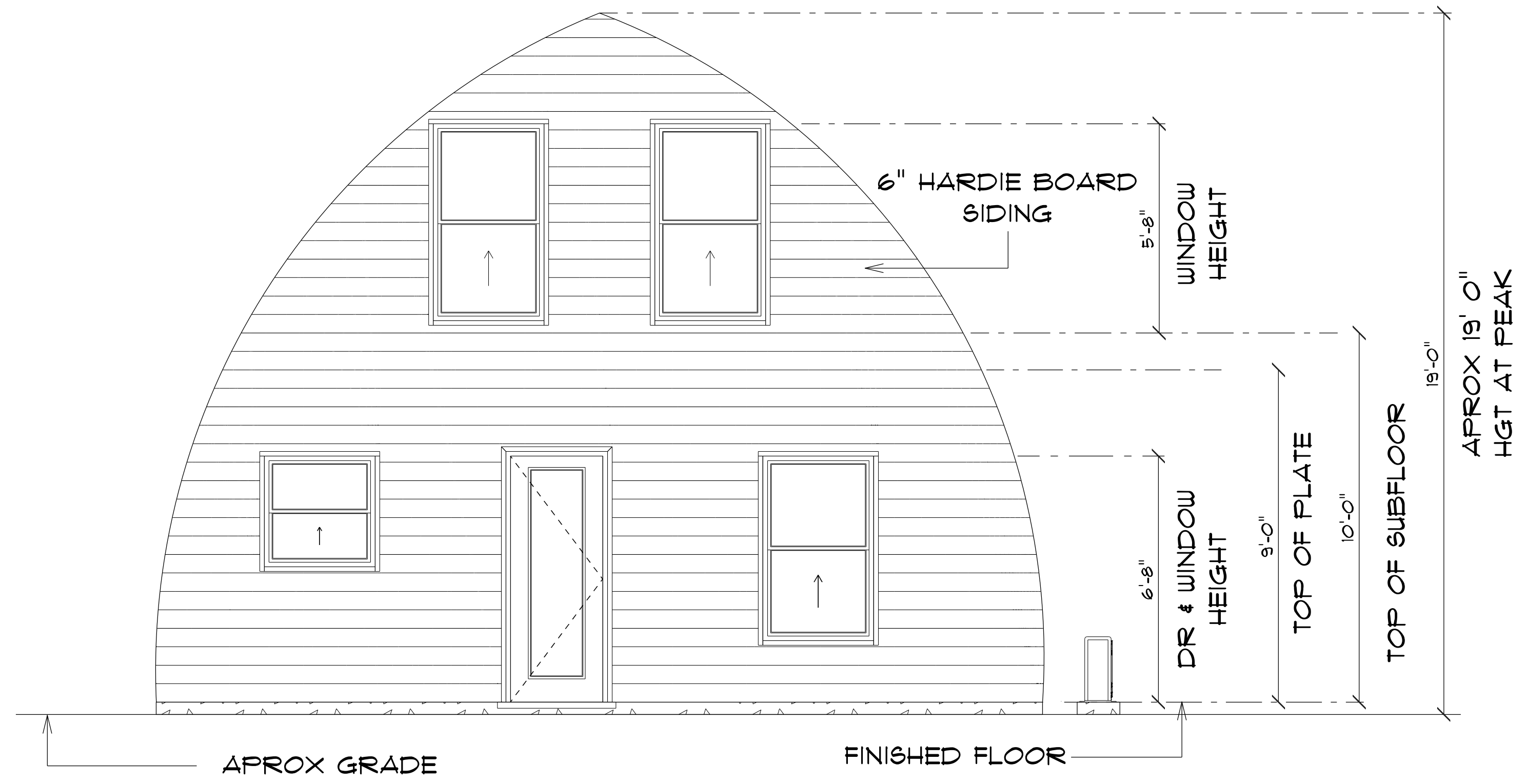

* REAR ELEVATION *

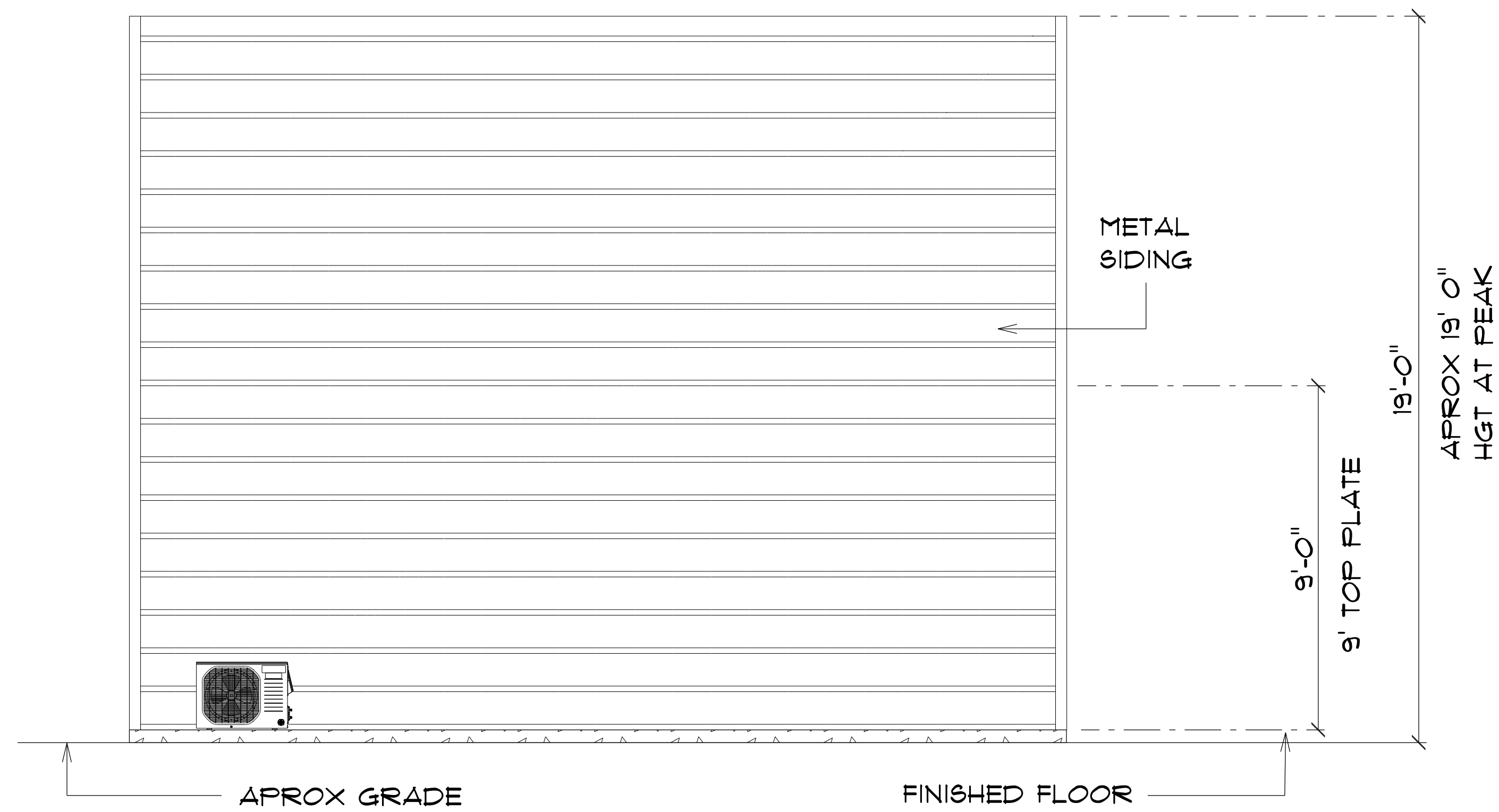

* LEFT ELEVATION *

RESIDENCE
for
AMY FOUCHER
669 SW Pleasant Terrace
Ft. White, FL, 32038
Cell:
Email:

Teena M. Ruffo
2925 SW SR 41
Lake City Florida, 32025
Cell: (386) 867-1191
Email: teenaruffo@gmail.com

PRINTED DATE:
Tuesday, November 12, 2024

DRAWN BY: Teena & Kara
CHECKED BY:
BUILDING CONTRACTOR

FINALS DATE:

JOB NUMBER:

DRAWING NUMBER
A - 6
OF 8 SHEETS

ELECTRICAL LEGEND		
ELECTRICAL	COUNT	SYMBOL
ceiling classic	1	
ceiling fan	3	
electrical panel	1	
GENERATOR INLET BOX	1	
outlet	25	
outlet 220v	4	
outlet gfi	6	
outlet up	2	
pendant large	2	
pot light	3	
smoke detector	2	
spotlight double	2	
switch	13	
switch 3 way	5	
vanity bar light O2	1	
vent light combo	1	

ELECTRICAL PLAN NOTES

- E-1 WIRE ALL APPLIANCES, HVAC UNITS AND OTHER EQUIPMENT PER MANUFACTURERS SPECIFICATIONS.
- E-2 CONSULT THE OWNER FOR THE NUMBER OF SEPERATE TELEPHONE LINES TO BE INSTALLED.
- E-3 ALL INSTALLATIONS SHALL BE PER NATIONAL ELECTRIC CODE.
- E-4 ALL SMOKE DETECTORS SHALL BE 120V W/BATTERY BACKUP OF THE PHOTOELECTRIC TYPE, AND SHALL BE INTERLOCKED TOGETHER. INSTALL INSIDE AND NEAR ALL BEDROOMS.
- E-5 TELEPHONE, TELEVISION AND OTHER LOW VOLTAGE DEVICES OR OUTLETS SHALL BE AS PER THE OWNERS DIRECTION AND IN ACCORDANCE WITH APPLICABLE SECTIONS OF NATIONAL ELCT. CODE LATEST EDITION.
- E-6 ELECTRICAL CONTRACTOR SHALL BE RESPONSIBLE FOR THE DESIGN AND SIZING OF ELECTRICAL SERVICE AND CIRCUITS.
- E-7 ENTRY OF SERVICE UNDERGROUND OR OVERHEAD) IS TO BE DETERMINED BY THE POWER COMPANY.
- E-8 ALL BEDROOM RECEPTALS ARE TO BE AFCI (ARC FAULT CIRCUIT INTERRUPT)

MAIN A/C LIVING AREA	=	576 S.F.
LOFT AREA	=	226 S.F.
<hr/>		
TOTAL AREA UNDER ROOF	=	802 S.F.

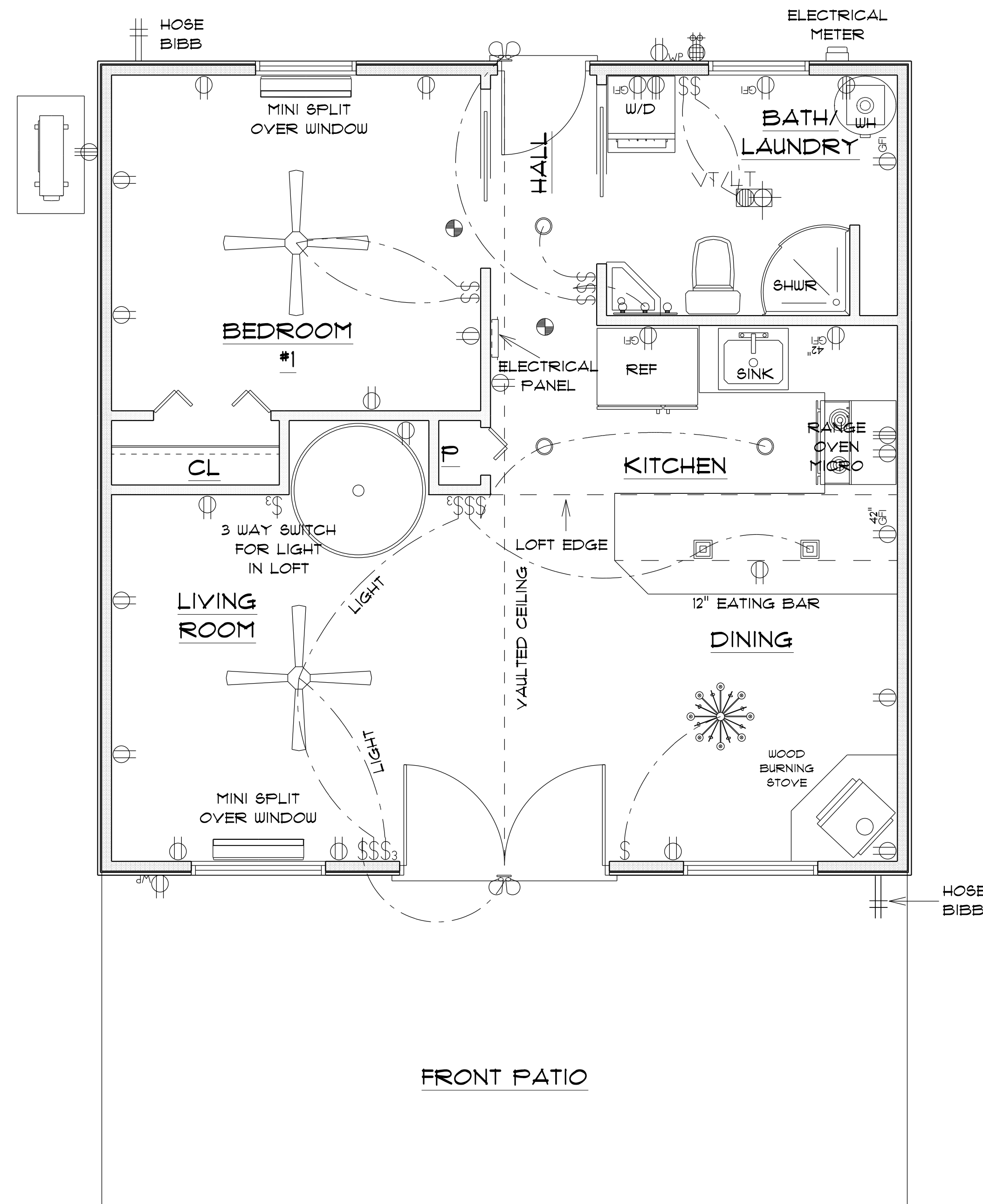

* MAIN FLOOR *
* ELECTRICAL PLAN *

SCALE : 3/8" = 1'-0"

IMPORTANT NOTE:

- IT IS THE BUILDERS RESPONSIBILITY TO VERIFY ALL GEOMETRY AND DIMENSIONS BEFORE ORDERING ANY MATERIALS OR BEGINNING CONSTRUCTION.
- THESE PLANS ARE FOR LAYOUT AND DESIGN PURPOSES ONLY ALL STRUCTURAL NOTES AND DETAILS TO BE PROVIDED BY AN ENGINEER.
- 2X6 EXTERIOR STUD WALLS 2X4 INTERIOR WALLS

RESIDENCE
for
AMY FOUCHER

669 SW Pleasant Terrace
Ft. White, FL, 32038
Cell:
Email:

Teena M. Ruffo
2925 SW SR 41
Lake City Florida, 32025
Cell: (386) 867 - 1191
Email: teenaruffo@gmail.com

PRINTED DATE:
Tuesday, November 12, 2024

DRAWN BY: Teena M. Ruffo CHECKED BY:
Teena M. Ruffo

BUILDING CONTRACTOR

FINAL DATE:

JOB NUMBER:

DRAWING NUMBER
A - 7
OF 8 SHEETS

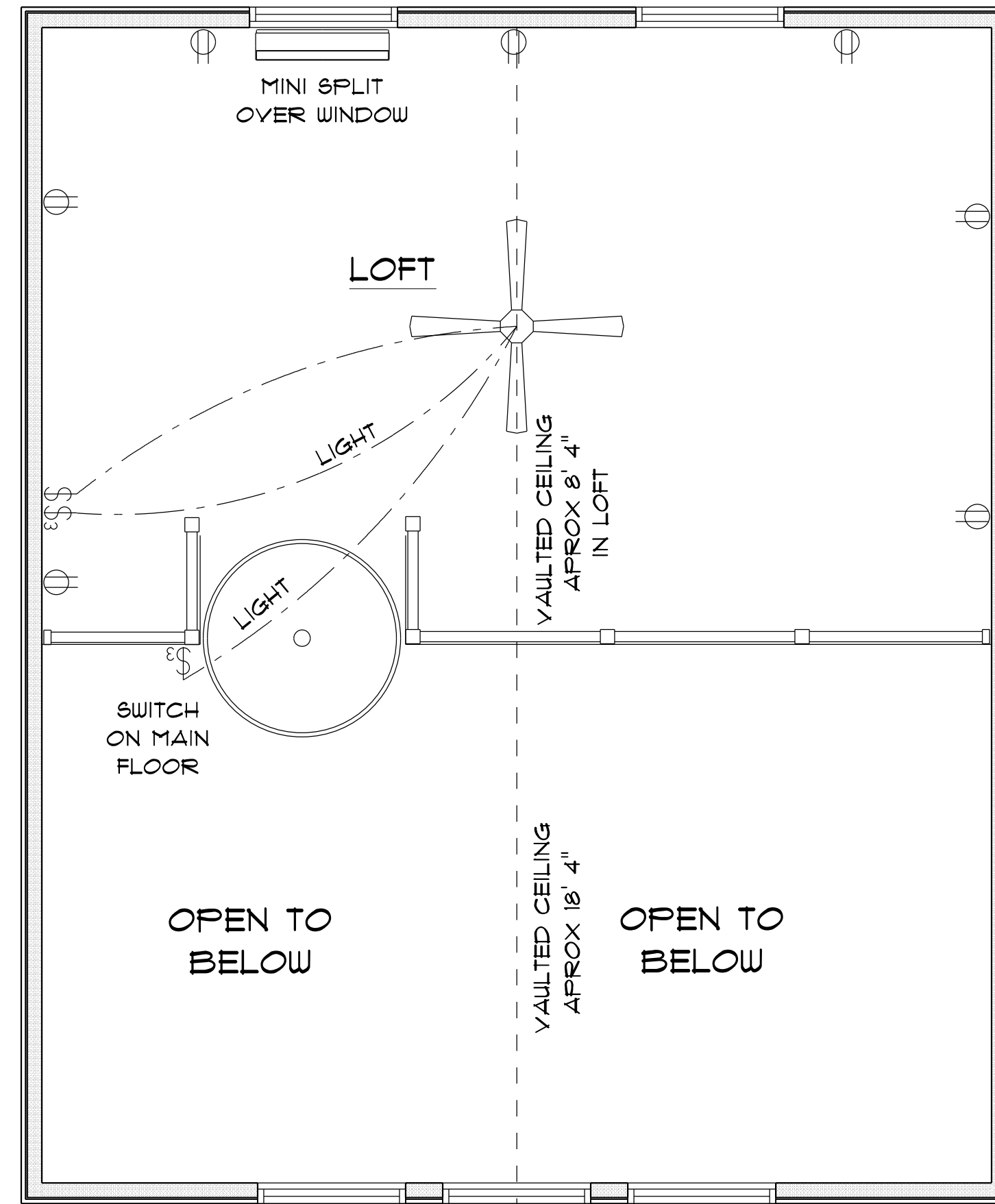

* SECOND FLOOR *
* ELECTRICAL PLAN *

RESIDENCE for AMY FOUCHER 669 SW Pleasant Terrace Ft. White, FL, 32038 Cell: Email:	
Teena M. Ruffo 2925 SW SR 41 Lake City Florida, 32025 Cell: (386) 867 - 1191 Email: teenaruffo@gmail.com	
PRINTED DATE: Tuesday, November 12, 2024	
DRAWN BY: Teena & Kara	CHECKED BY:
BUILDING CONTRACTOR	
FINALS DATE:	
JOB NUMBER:	
DRAWING NUMBER A - 8 OF 8 SHEETS	