

# Columbia County, FLA - Building & Zoning Property Map

Printed: Mon Apr 13 2026 11:46:03 GMT-0400 (Eastern Daylight Time)

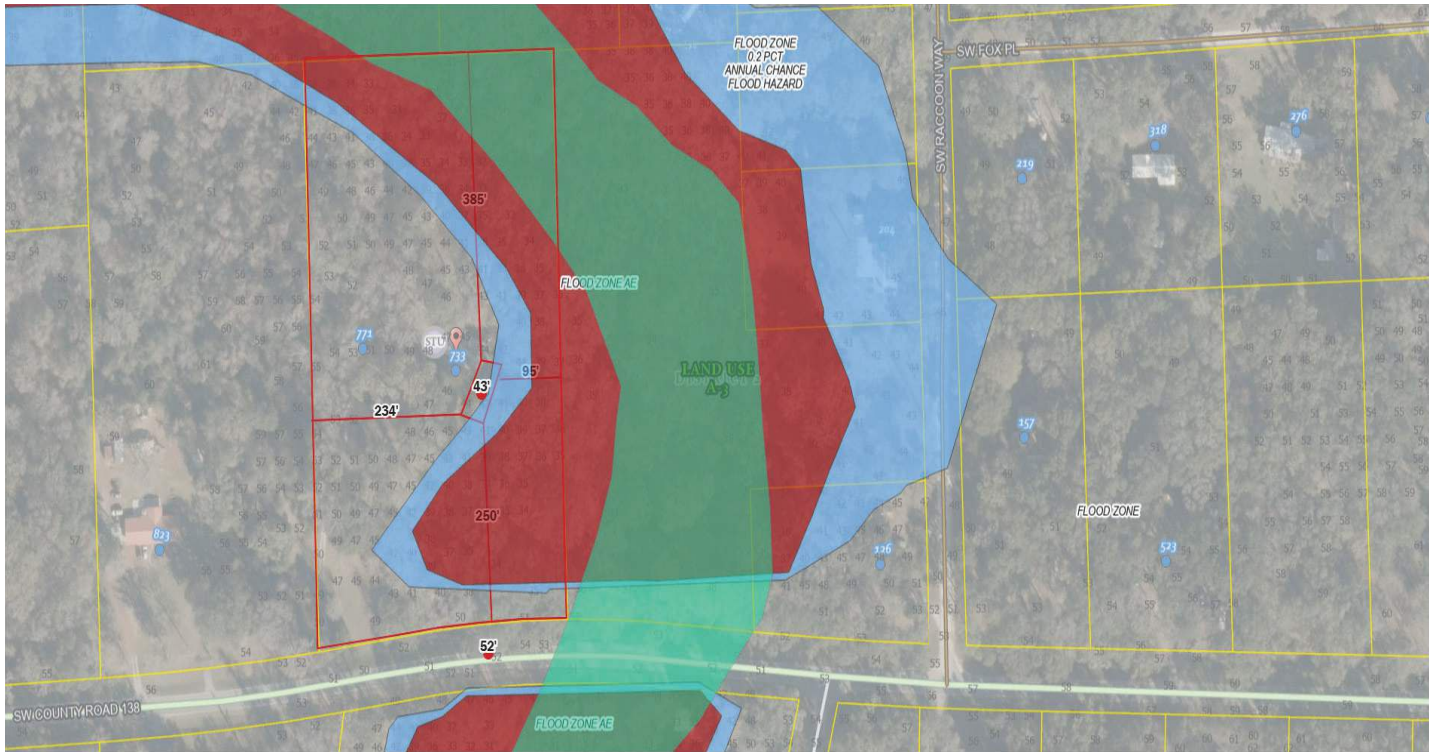

Parcel No: 30-7S-17-10068-016  
Owner: EVERETTE MICHAEL R SR, EVERETTE ELLEN M  
Subdivision: SASSAFRAS ACRES  
Lot: 16  
Acres: 6.48055172  
Deed Acres: 6.5 Ac  
District: District 2 Rocky Ford  
Future Land Uses: Agriculture - 3, Environmentally Sensitive Areas -1  
Flood Zones: AE, 0.2 PCT ANNUAL CHANCE FLOOD HAZARD,  
Official Zoning Atlas: A-3

All data, information, and maps are provided "as is" without warranty or any representation of accuracy, timeliness of completeness. Columbia County, FL makes no warranties, express or implied, as to the use of the information obtained here. There are no implied warranties of merchantability or fitness for a particular purpose. The requester acknowledges and accepts all limitations, including the fact that the data, information, and maps are dynamic and in a constant state of maintenance, and update.