

SITE CHARACTERISTICS
 VACANT PARCEL
 9,953 Ac.± DEED W/ EASEMENT
 0,050 Ac.± LESS R/W ST RD. 47
 9,903 Ac.± NET W/ EASEMENT

S.W. GRASSY LANE (60 FT. INGRESS & EGRESS EASEMENT)
 S 88° 53' 29" W 659.71'

S.W. JADE CT.
 (60 FT. INGRESS & EGRESS EASEMENT)

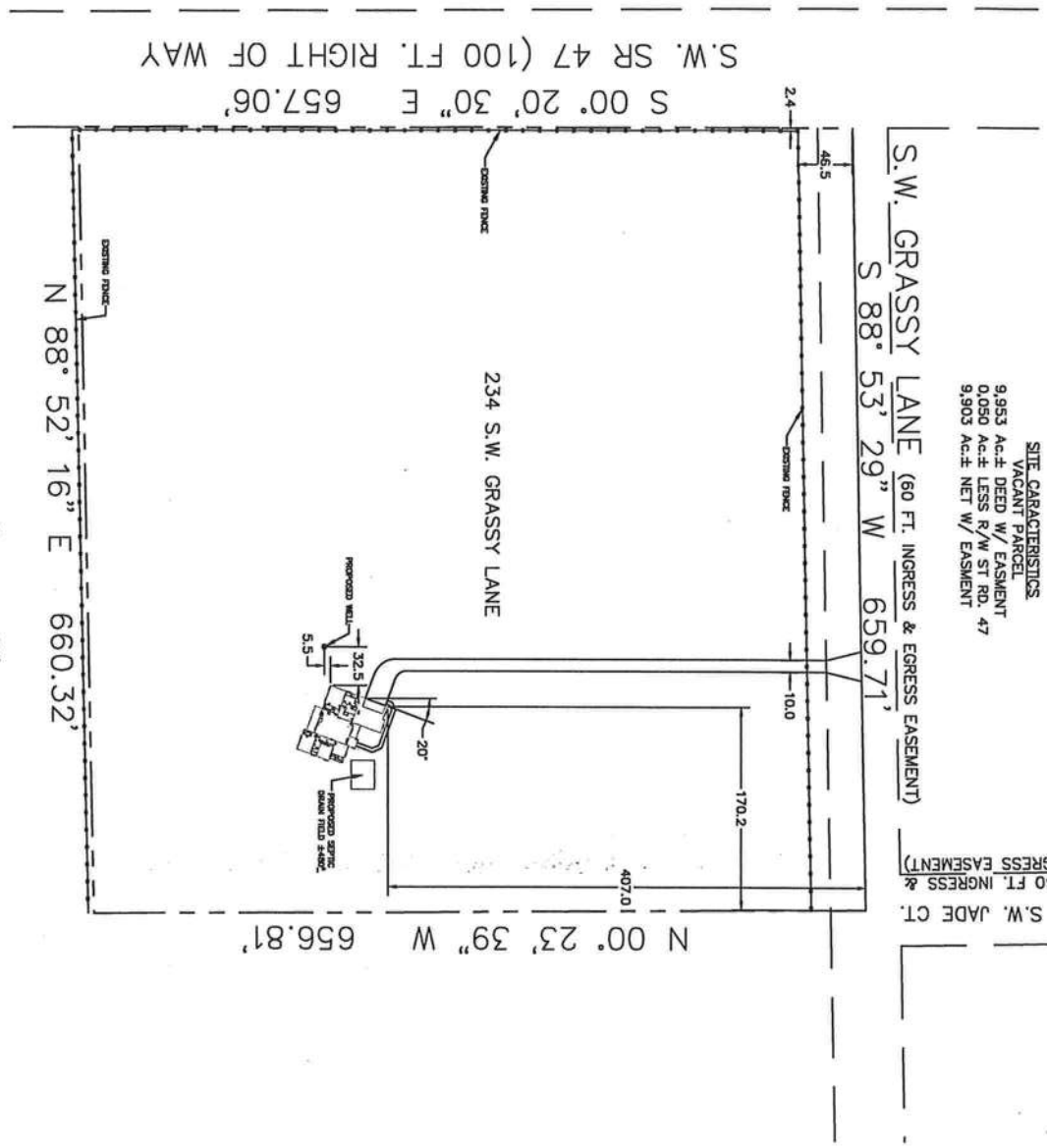

21JDS101.dwg (07-03-2021)

NO.	REVISIONS	DATE	BY	CHKD	DATE

NO.	DATE	BY	CHKD	DATE
DESIGNED	07/26/2021			
CHECKED	07/26/2021			
APPROVED	07/26/2021			

	PROJECT NAME Greg & Angela Stephen Residence 234 S.W. Grassy Lane Fort White, Columbia County, Florida	OWNER Greg & Angela Stephen Fort Myers, Florida
SCALE 1" = 100'	PROJECT TITLE Proposed Site Plan Base Plan Acquired from: Client	PLANT NO. S-1 21JDS101

LEGEND	
	Existing Right of Way
	Proposed Septic Field Location
	Existing Property Line
	Proposed 10' Wide Driveway
	Proposed Concrete Sidewalk
	Existing Fence Line
	Proposed Well Location

25

