

LOT 26, RESERVE AT JEWEL LAKE PHASE 2 IN SECTION 33, TOWNSHIP 3 SOUTH, RANGE 16 EAST COLUMBIA COUNTY, FLORIDA

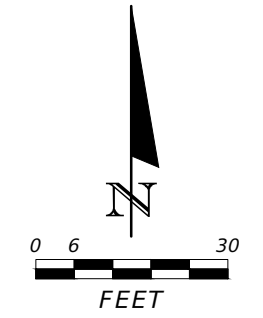
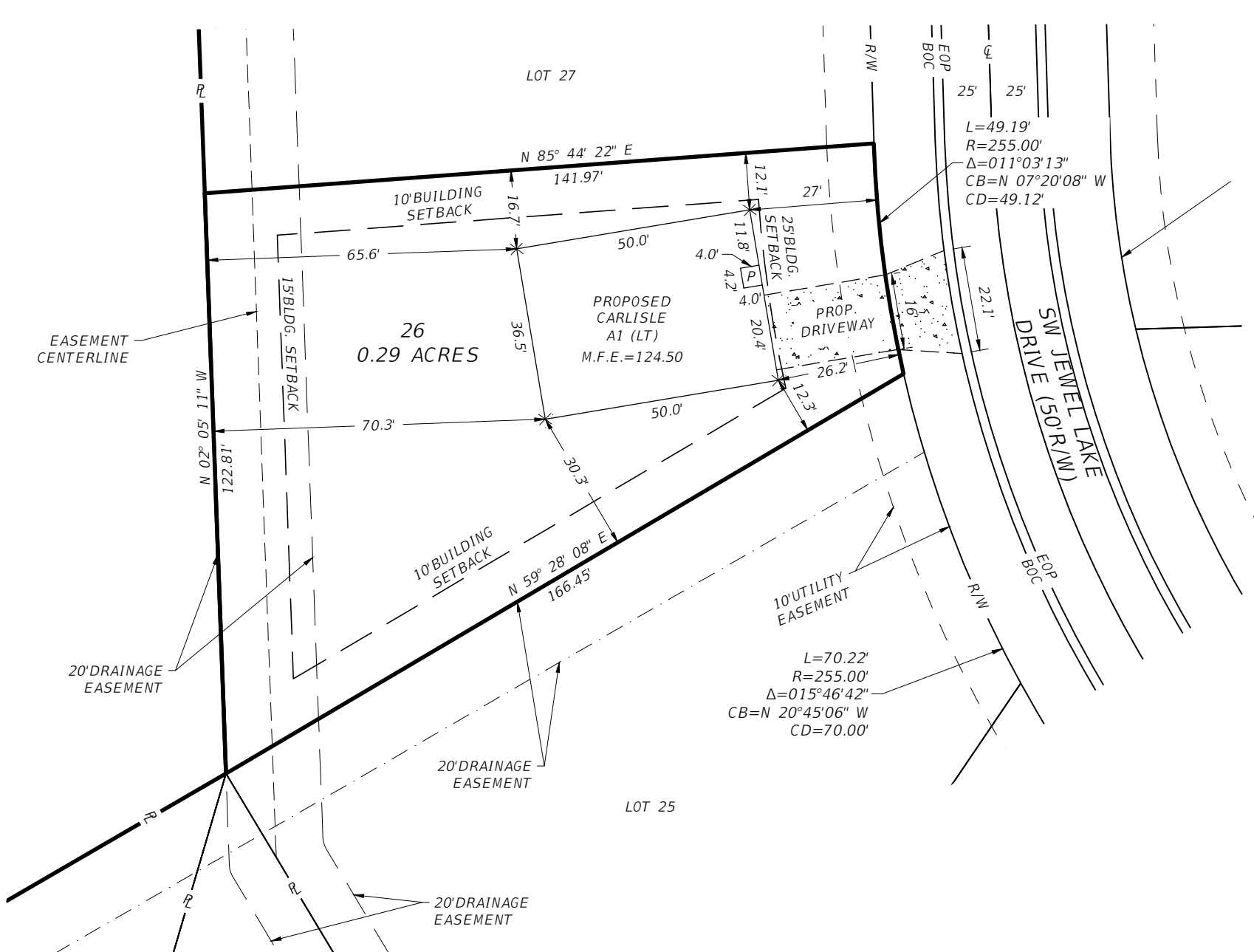

- NOTES:**
- 1.) Bearings based on Reserve at Jewel Lake Phase 2 subdivision plat.
 - 2.) Examination of the Flood Insurance Rate Maps (FIRM) for Columbia County shows that, per said maps, the described lies partly within Flood Zone "X", which according to said maps is outside of the 0.2% chance floodplain (ref: Map No. 12023C0290D).
 - 3.) A boundary survey has not been performed.
 - 4.) Building Setbacks: Front = 25', Rear = 15', Sides = 10'

LEGEND
R/W=RIGHT-OF-WAY
CL=CENTER LINE
BOC=BACK OF CURB
PROP.=PROPOSED
P=PORCH
CP=COVERED PATIO
PL=PROPERTY LINE
EOP=EDGE OF PAVEMENT
M.F.E.=MINIMUM FLOOR ELEVATION

TAX PARCEL#33-3S-16-02439-226

NOT VALID WITHOUT THE SIGNATURE
AND ORIGINAL RAISED SEAL OF A
FLORIDA REGISTERED PROFESSIONAL
SURVEYOR AND MAPPER

James B. Smith, P.S.M.
Florida Reg. No. 7355
DATE: ____/____/2022

NOT A SURVEY

REVISIONS			
DATE	DESCRIPTION	DATE	DESCRIPTION

	<p>NORTH FLORIDA PROFESSIONAL SERVICES, INC. P.O. BOX 3823 LAKE CITY, FL 32056 PH. 386-752-4675 LIC NO. LB8356</p>	<p>2551 BLAIRSTONE PINES DR. TALLAHASSEE, FL 32301 WWW.NFPS.NET</p>	<p>JOB NO. L220126CEN CA# 29011</p>	<p>CENTURY COMPLETE</p>	<p>SHEET NO. 1</p>
---	---	---	---	--------------------------------	-----------------------------