

Columbia County Property Appraiser

Jeff Hampton

2025 Working Values

updated: 1/2/2025

Parcel: << **16-4S-17-08380-005 (31119)** >>

Owner & Property Info

Result: 1 of 2

Owner	DANIELS RACHEL BRILLHART DANIELS BOBBY EUGENE 465 SE SULTON LP LAKE CITY, FL 32025		
Site	1013 SE COUNTY ROAD 252, LAKE CITY		
Description*	COMM NE COR OF NW1/4 OF NW1/4, W 807.30 FT, S 2562.83 FT, E 213.66 FT FOR POB, CONT E 187.63 FT, S 377.01 FT, NW ALONG CR-252 R/W 202.60 FT, N 301.77 FT TO POB. LE 903-2750, LE 909-2419, PB 1289-2084, DC 1520-1429, DC 1521-1924, WD 1522-1481, WD 1522-1483 ...more>>>		
Area	1.46 AC	S/T/R	16-4S-17
Use Code**	SINGLE FAMILY (0100)	Tax District	2

*The Description above is not to be used as the Legal Description for this parcel in any legal transaction.
**The Use Code is a FL Dept. of Revenue (DOR) code and is not maintained by the Property Appraiser's office. Please contact your city or county Planning & Zoning office for specific zoning information.

Property & Assessment Values

2024 Certified Values		2025 Working Values	
Mkt Land	\$24,236	Mkt Land	\$24,236
Ag Land	\$0	Ag Land	\$0
Building	\$154,259	Building	\$154,259
XFOB	\$2,500	XFOB	\$2,500
Just	\$180,995	Just	\$180,995
Class	\$0	Class	\$0
Appraised	\$180,995	Appraised	\$180,995
SOH/10% Cap	\$76,716	SOH/10% Cap	\$73,588
Assessed	\$104,279	Assessed	\$107,407
Exempt	HX HB SX \$100,000	Exempt	HX HB SX \$100,000
Total Taxable	county:\$4,279 city:\$0 other:\$0 school:\$79,279	Total Taxable	county:\$7,407 city:\$0 other:\$0 school:\$82,407

NOTE: Property ownership changes can cause the Assessed value of the property to reset to full Market value, which could result in higher property taxes.

Aerial Viewer Pictometry Google Maps

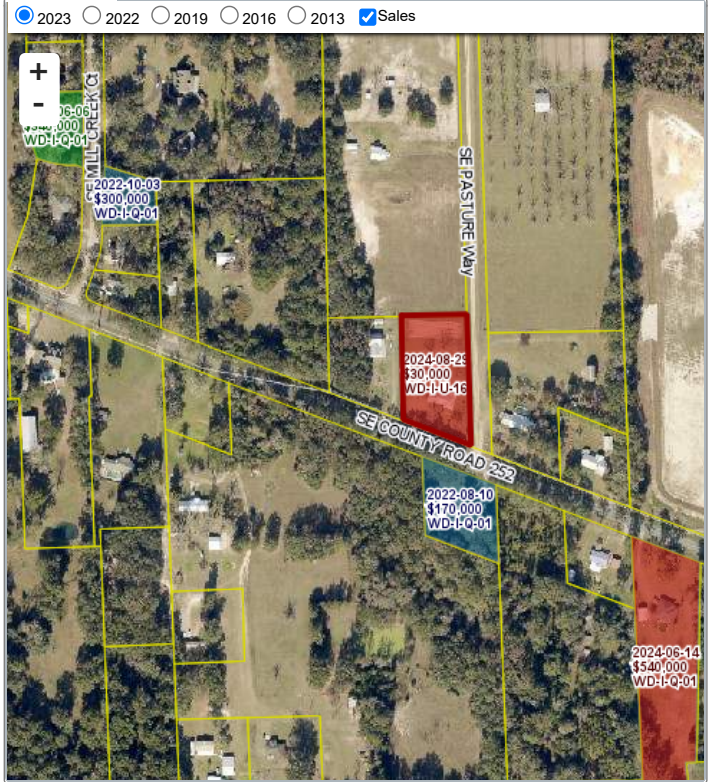

Sales History

Sale Date	Sale Price	Book/Page	Deed	V/I	Qualification (Codes)	RCode
8/29/2024	\$30,000	1522 / 1483	WD	I	U	16
8/29/2024	\$30,000	1522 / 1481	WD	I	U	16
4/29/2024	\$100	1522 / 1479	WD	I	U	11
4/29/2024	\$100	1522 / 1477	WD	I	U	11
6/9/2000	\$100	909 / 2419	LE	I		
6/9/2000	\$100	903 / 2750	WD	I	U	11
12/1/1983	\$11,000	526 / 285	WD	V	Q	01

Building Characteristics

Bldg Sketch	Description*	Year Blt	Base SF	Actual SF	Bldg Value
Sketch	SINGLE FAM (0100)	1984	1440	2544	\$154,259

*Bldg_Desc determinations are used by the Property Appraisers office solely for the purpose of determining a property's Just Value for ad valorem tax purposes and should not be used for any other purpose.

Extra Features & Out Buildings

Code	Desc	Year Blt	Value	Units	Dims
0296	SHED METAL	0	\$350.00	1.00	8 x 12
0294	SHED WOOD/VINYL	0	\$300.00	1.00	0 x 0
0040	BARN,POLE	2004	\$600.00	1.00	0 x 0
0190	FPLC PF	2004	\$1,200.00	1.00	0 x 0
0252	LEAN-TO W/O FLOOR	2013	\$50.00	1.00	0 x 0

Land Breakdown

Code	Desc	Units	Adjustments	Eff Rate	Land Value
0100	SFR (MKT)	1.460 AC	1.0000/1.0000 1.0000/ /	\$16,600 /AC	\$24,236

Search Result: 1 of 2

The information presented on this website was derived from data which was compiled by the Columbia County Property Appraiser solely for the governmental purpose of property assessment. This information should not be relied upon by anyone as a determination of the ownership of property or market value. The GIS Map image is not a survey and shall not be used in a Title Search or any official capacity. No warranties, expressed or implied, are provided for the accuracy of the data herein, its use, or its interpretation. This website was last updated: 1/2/2025 and may not reflect the data currently on file at our office.