



STATE OF FLORIDA
DEPARTMENT OF ENVIRONMENTAL PROTECTION
ONSITE SEWAGE TREATMENT AND DISPOSAL
SYSTEM (OSTDS)

PERMIT NO. 26-3196
DATE PAID 2/25/20
FEE PAID 625
RECEIPT # 2291731

APPLICATION FOR CONSTRUCTION PERMIT

APPLICATION FOR:

New System Existing System Holding Tank Innovative
 Repair Abandonment Temporary

APPLICANT Jose Rueda EMAIL: JMR.GRAVITE@Hotmail.com

AGENT _____ TELEPHONE 386 344 4029

MAILING ADDRESS 362 SW Birley Ave Lake City FL 32024

TO BE COMPLETED BY APPLICANT OR APPLICANT'S AUTHORIZED AGENT SYSTEMS MUST BE CONSTRUCTED BY A PERSON LICENSED PURSUANT TO 489.105(3) (m) OR 489.552, FLORIDA STATUTES. IT IS THE APPLICANT'S RESPONSIBILITY TO PROVIDE DOCUMENTATION OF THE DATE THE LOT WAS CREATED OR PLATTED (MM/DD/YY) IF REQUESTING CONSIDERATION OF STATUTORY GRANDFATHER PROVISIONS

PROPERTY INFORMATION

OSTDS REMEDIATION PLAN? [Y / N]

LOT # _____ BLOCK # _____ SUBDIVISION _____ PLATTED _____

PROPERTY ID # 32-35-16-02428-00 ZONING _____ I/M OR EQUIVALENT [Y N]

PROPERTY SIZE 5.3 ACRES WATER SUPPLY PRIVATE PUBLIC [] <=2000GPD [] >2000GPD

IS SEWER AVAILABLE AS PER 381 0665, FS? [Y / N] DISTANCE TO SEWER _____ FT

PROPERTY ADDRESS: 362 SW Birley Ave Lake City FL

DIRECTIONS TO PROPERTY _____

BUILDING INFORMATION

RESIDENTIAL COMMERCIAL

Unit No.	Type of Establishment	No. of Bedrooms	Building Area Sqft	Commercial/Institutional System Design Table 1, Chapter 52-6, FAC
1	Metal Bachelard	0	1500 sq	
2	Home Borm	0	1800 sq	
3				
4				

Floor/Equipment Drains Other (Specify) _____

SIGNATURE [Signature] DATE 02/24/2020

STATE OF FLORIDA
DEPARTMENT OF ENVIRONMENTAL PROTECTION
APPLICATION FOR CONSTRUCTION PERMIT

Permit Application Number: 21-0174

... PART II - SITEPLAN

Scale: Each block represents 10 feet and 1 inch = 40 feet

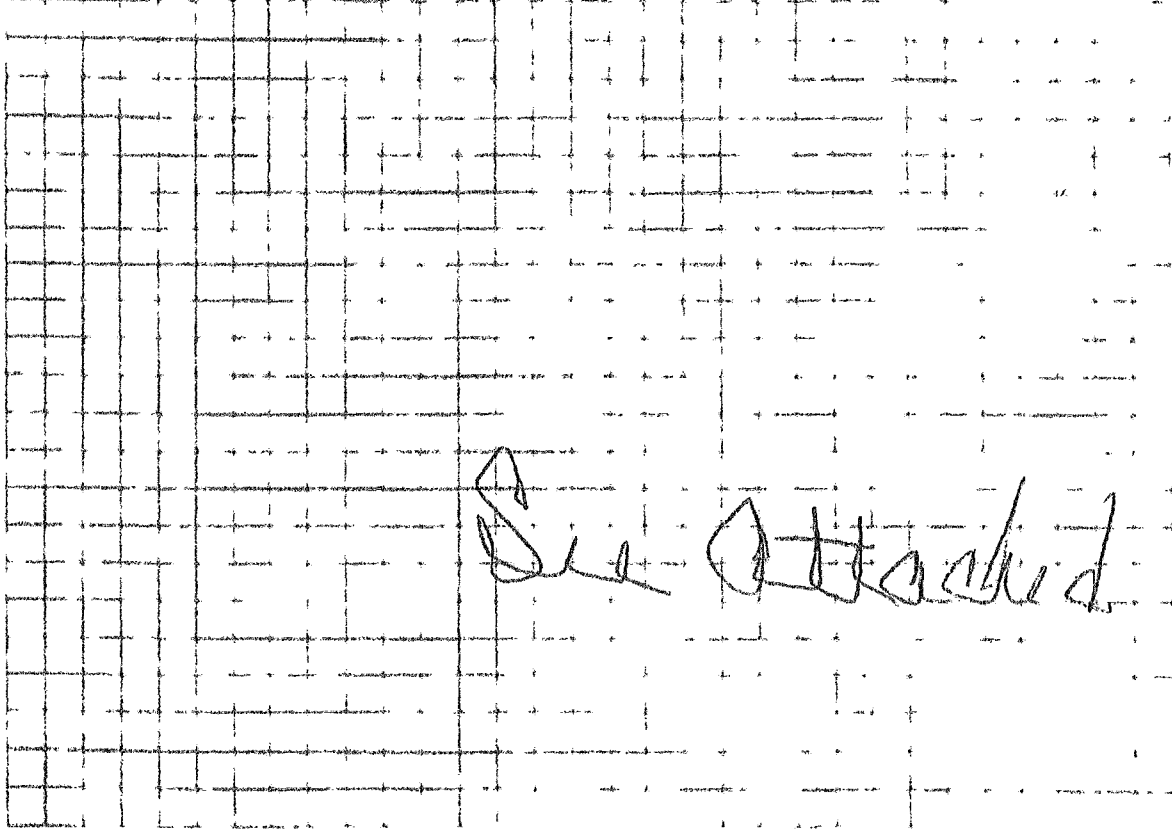

Notes

Site Plan submitted by [Signature]

Plan Approved [Signature]

Not Approved _____

Date 3/1/26

By _____

Columbia

County Health Department

ALL CHANGES MUST BE APPROVED BY THE COUNTY HEALTH DEPARTMENT

26-8196

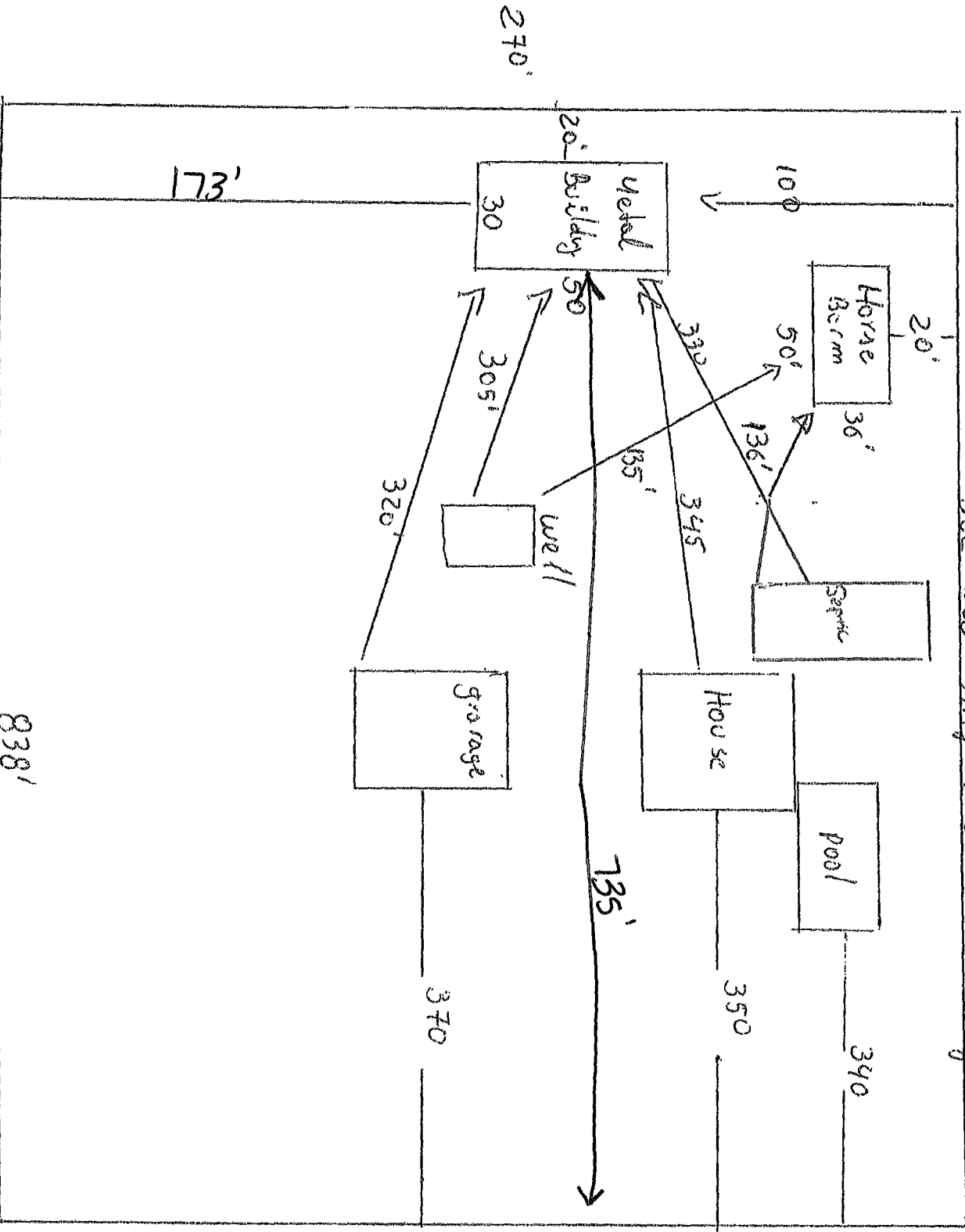

Site Plan
 362 SW Billy Ave
 Lake City FL 32084

SW 312 EY AVE
 ↑
 NORTH