

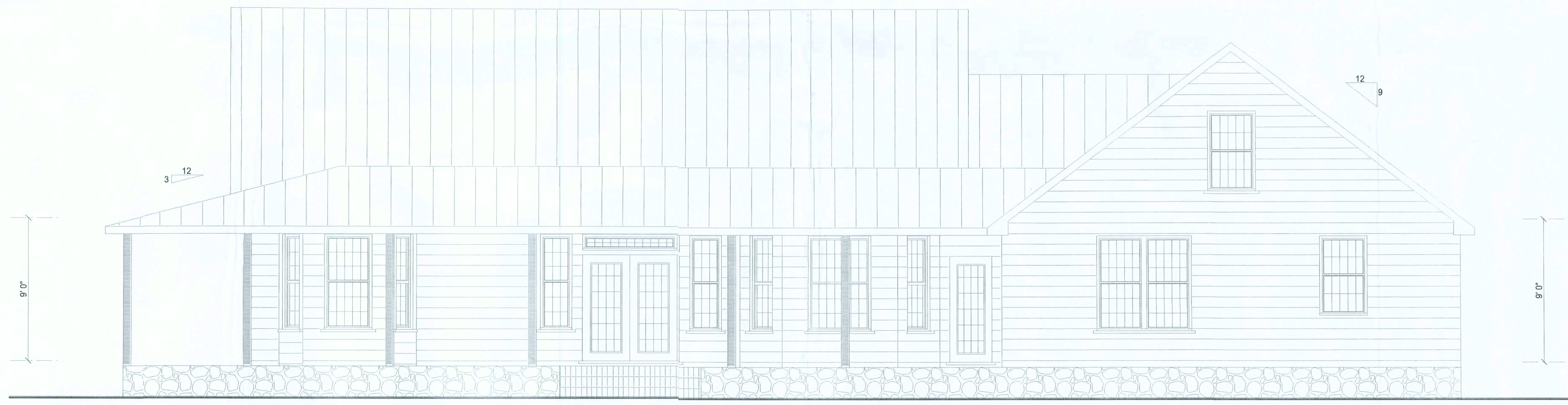

FRONT ELEVATION



REAR ELEVATION

NOTES:  
 ALL WORK SHALL COMPLY WITH  
 THE FLORIDA BUILDING CODE  
 AND ALL OTHER APPLICABLE  
 LOCAL CODES AND ORDINANCES

AREA SUMMARY  
 Main Living Area 2320 SF  
 Bonus Room 585 SF  
 Garage 660 SF  
 Porches 1160 SF  
 TOTAL AREA 4725 SF

Jennifer Daniels Residence  
 Stephen Crawford Construction, Inc. Lake Butler, Florida.  
 PLANS BY: Stephen Crawford

FRONT & REAR  
 ELEVATION  
 SCALE 1/4" = 1'-0"  
 @ DATE  
 @ TIME  
 SHEET #  
 1



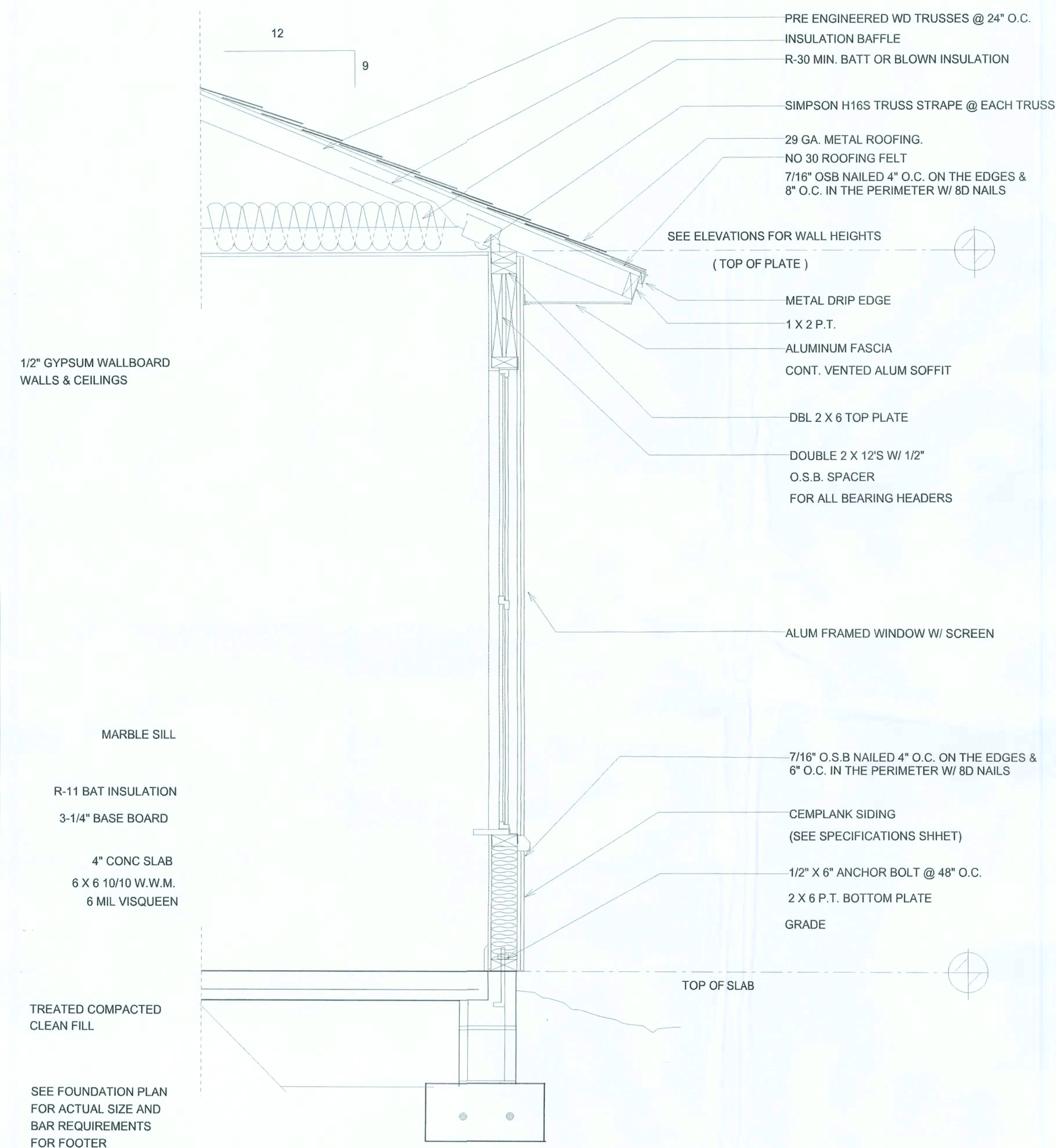

TYPICAL WALL SECTION

2 X 6 STUD WALL W/ SIDING



LEFT ELEVATION



RIGHT ELEVATION

NOTES:  
ALL WORK SHALL COMPLY WITH  
FLORIDA BUILDING CODE  
AND ALL OTHER APPLICABLE  
LOCAL CODES AND ORDINANCES

AREA SUMMARY  
Main Living Area 2320 SF  
Bonus Room 585 SF  
Garage 660 SF  
Porches 1160 SF  
TOTAL AREA 4725 SF

Jennifer Daniels Residence  
Stephen Crawford Construction, Inc. Lake Butler, Florida.  
PLANS BY: Stephen Crawford

RIGHT & LEFT  
ELEVATION  
SCALE 1/4" = 1'-0"

@ DATE  
@ TIME

SHEET #

2



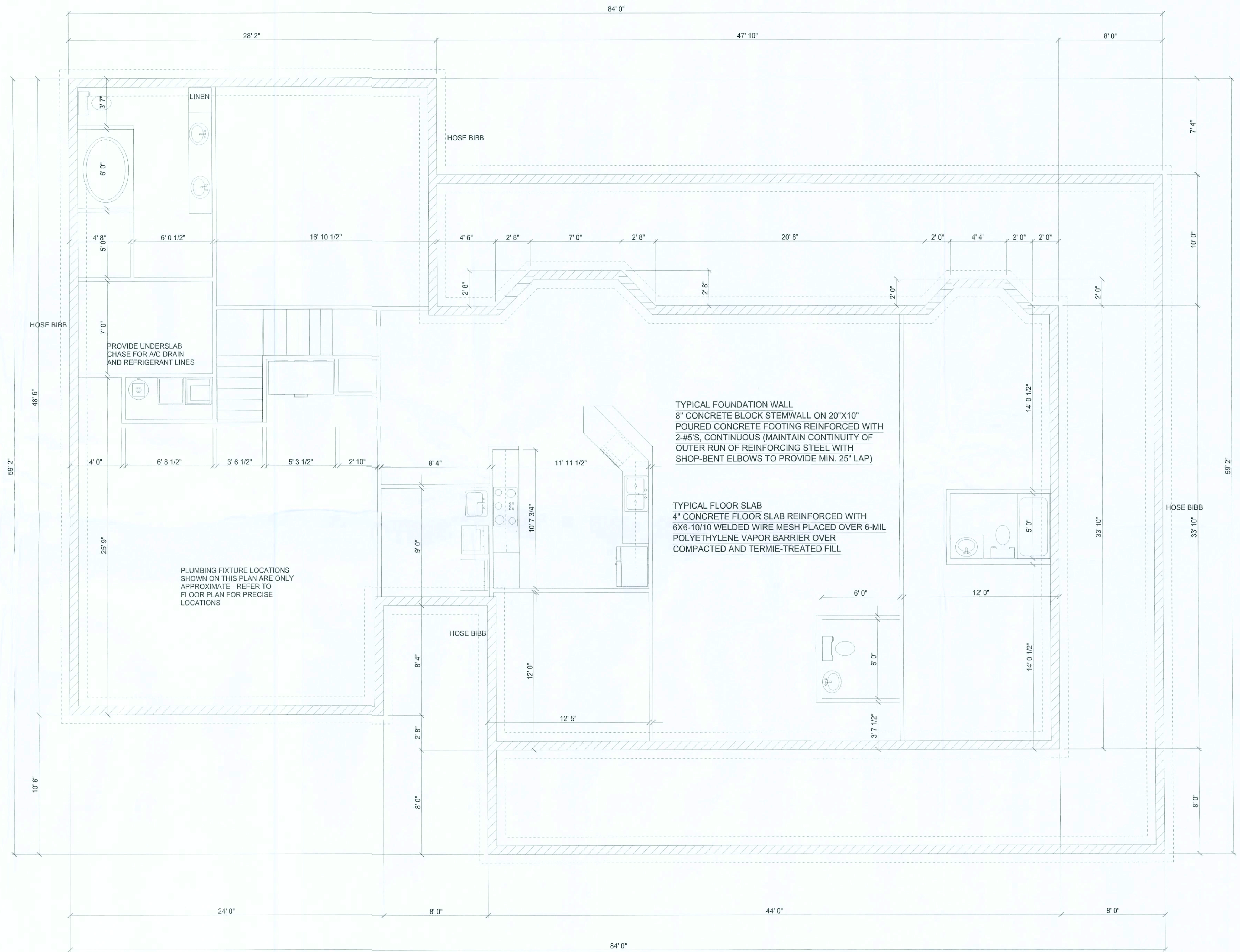
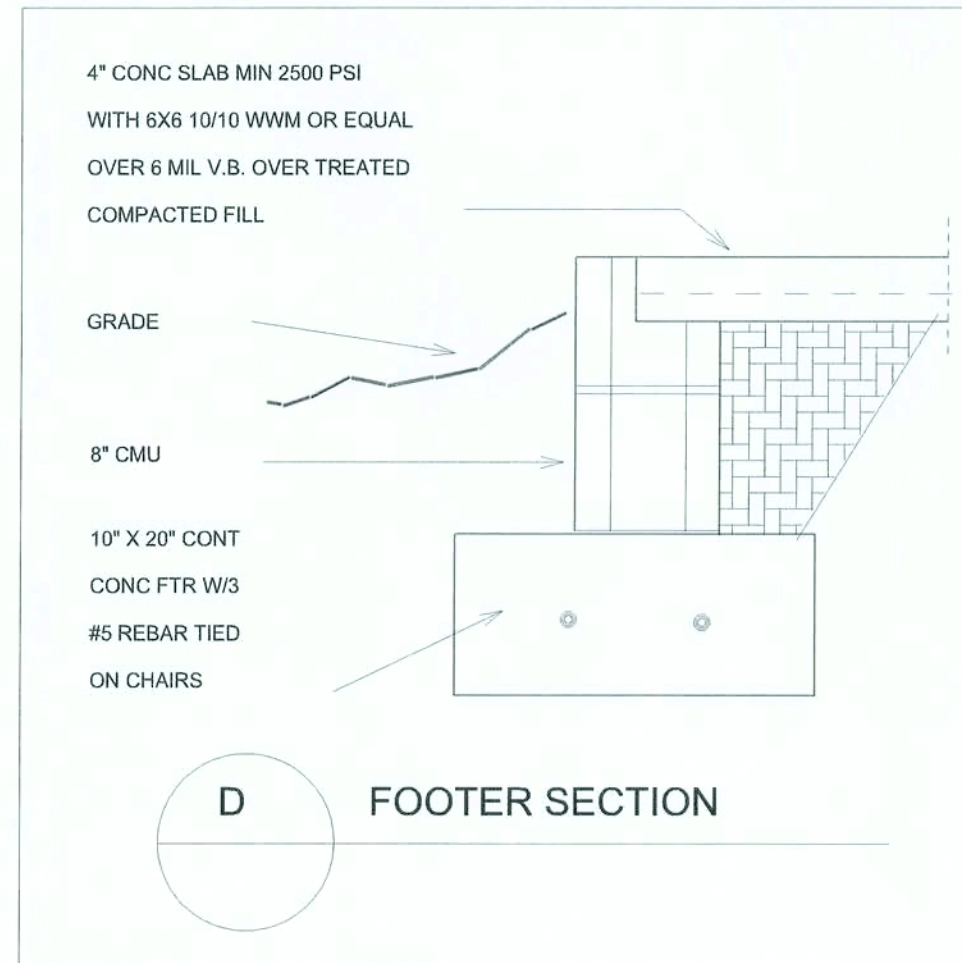
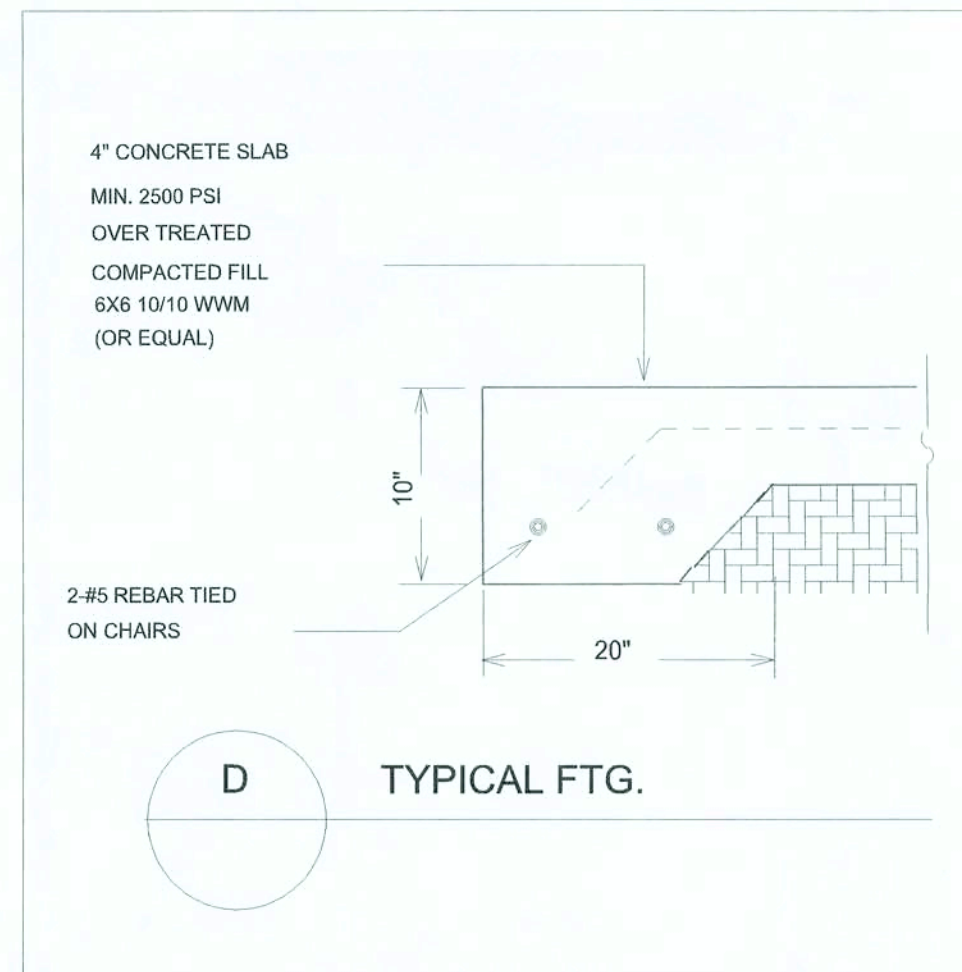
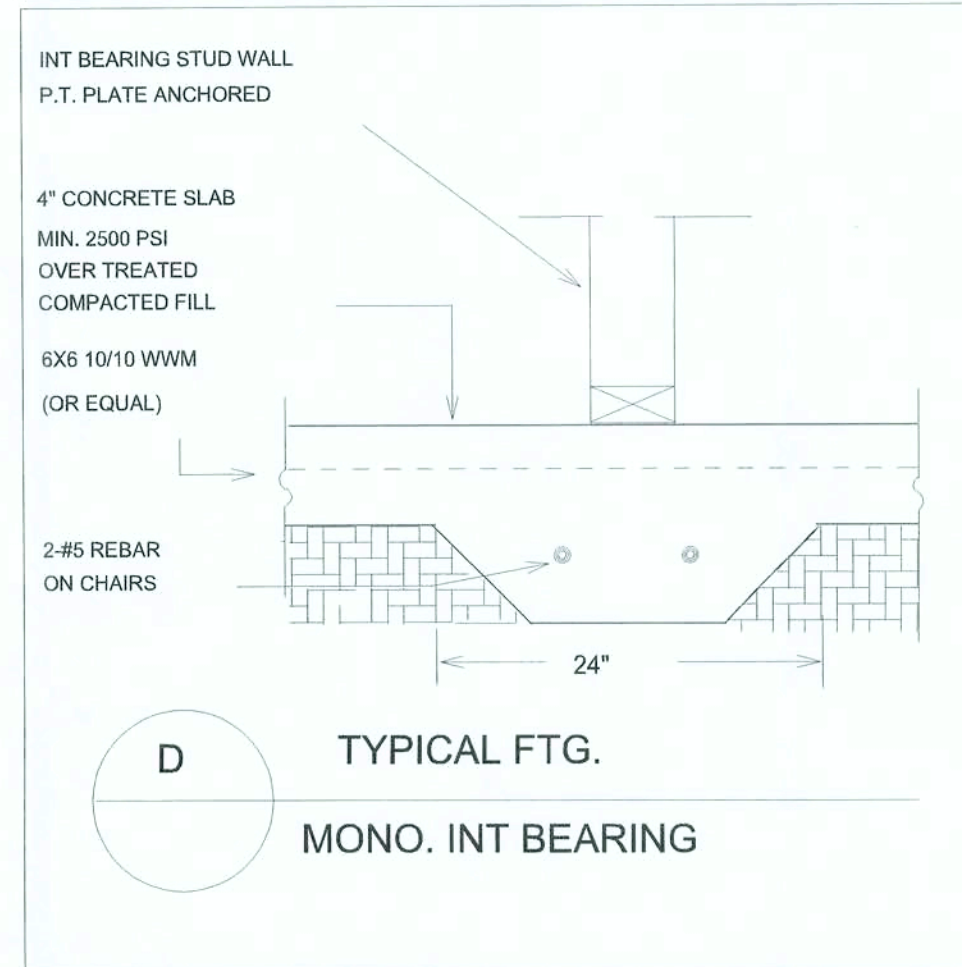
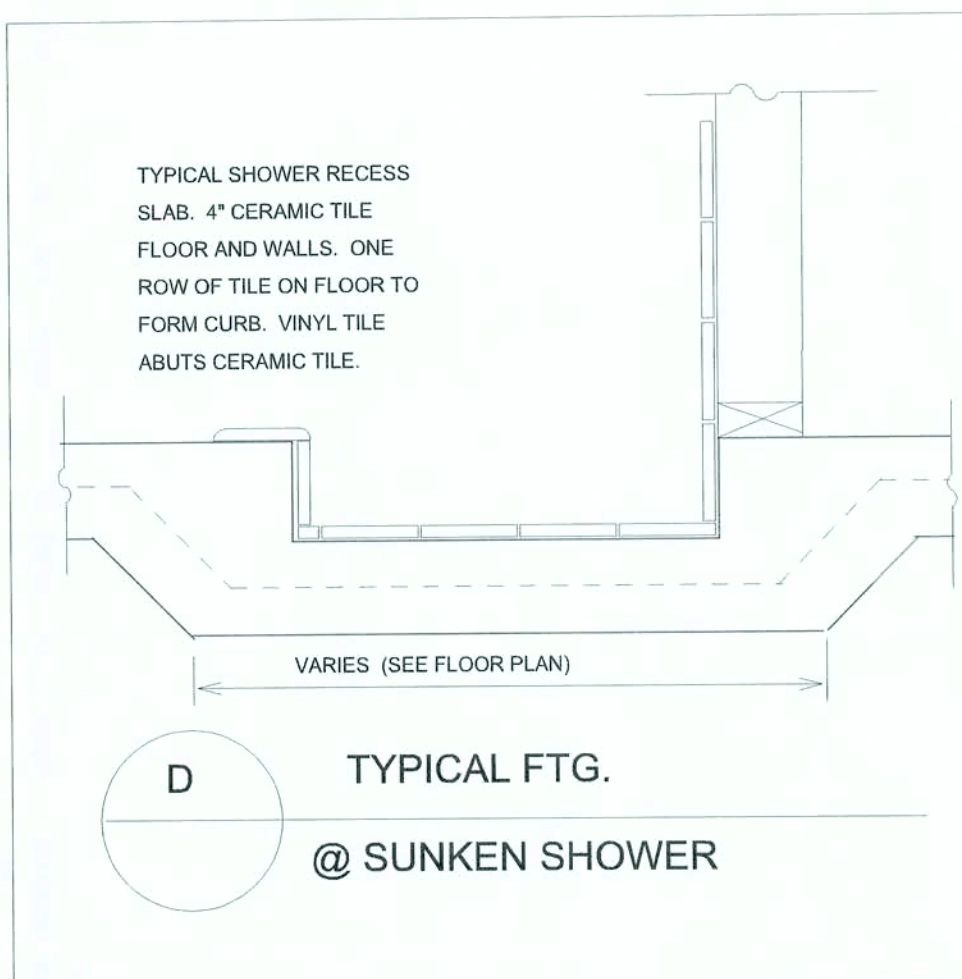

NOTES:

ALL WORK SHALL COMPLY WITH THE STANDARD BUILDING CODE AND THE LOCAL CODES AND ORDINANCES

AREA SUMMARY  
Main Living Area 2320 SF  
Bonus Room 585 SF  
Garage 660 SF  
Porches 1160 SF  
TOTAL AREA 4725 SF

Jennifer Daniels Residence  
Stephen Crawford Construction, Inc. Lake Butler, Florida.  
PLANS BY: Stephen Crawford

FOUNDATION PLAN  
SCALE 1/4" = 1'-0"

@ DATE  
@ TIME

SHEET #  
**3**



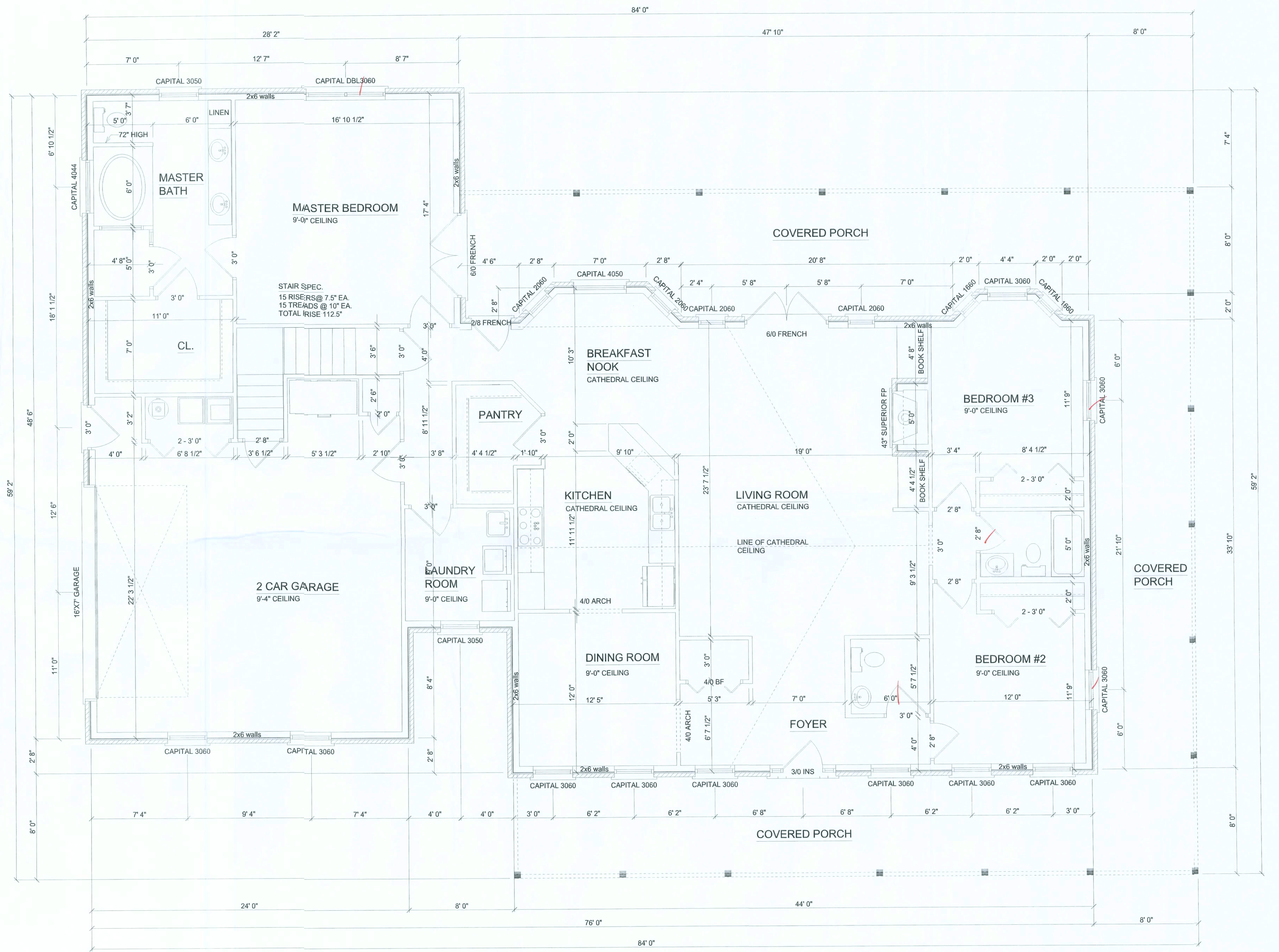
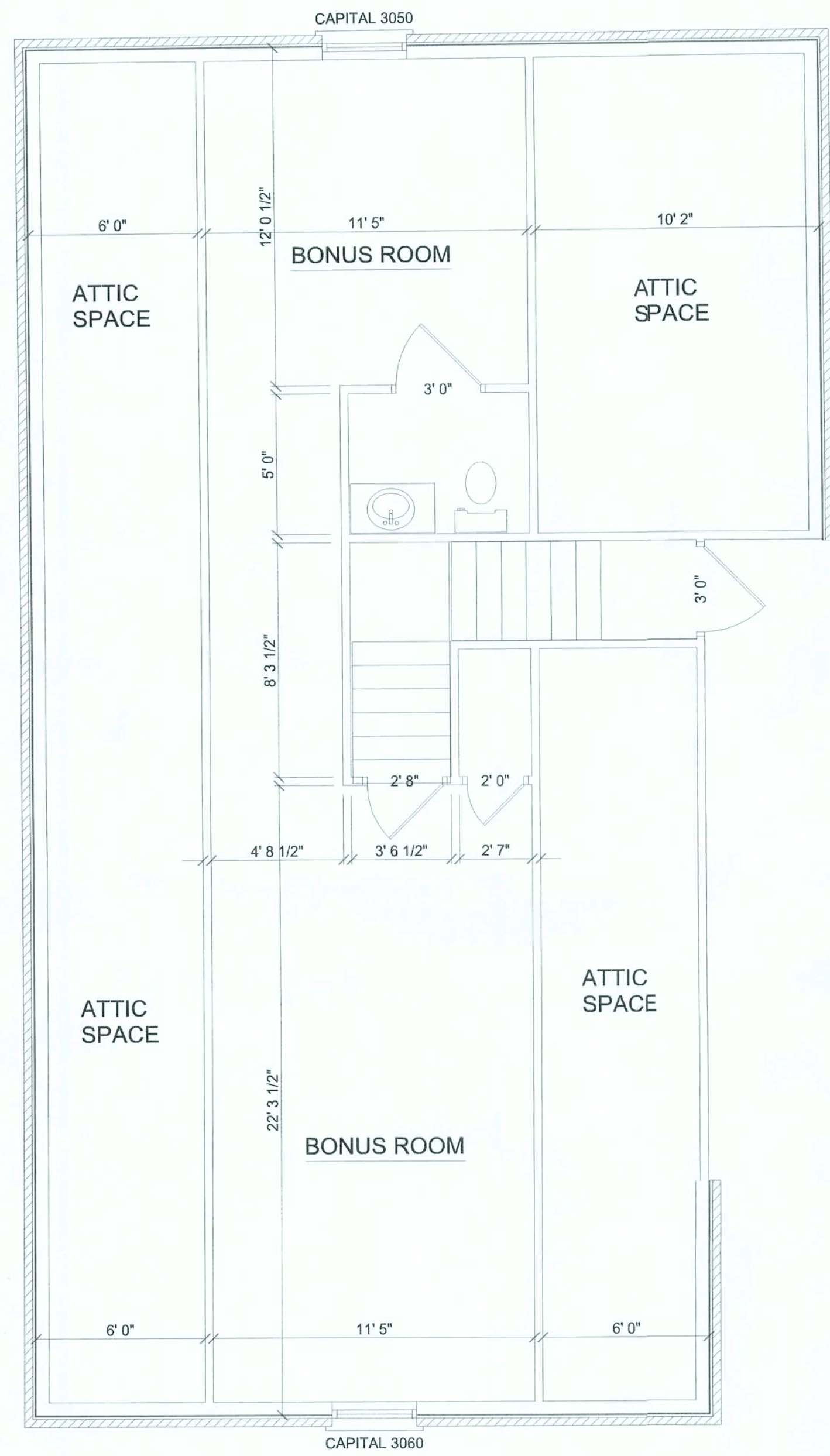

NOTES:  
 ALL WORK SHALL COMPLY WITH  
 THE LATEST EDITIONS OF THE  
 AND ALL OTHER APPLICABLE  
 LOCAL CODES AND ORDINANCES

AREA SUMMARY  
 Main Living Area 2320 SF  
 Bonus Room 585 SF  
 Garage 660 SF  
 Porches 1160 SF  
 TOTAL AREA 4725 SF

Jennifer Daniels Residence  
 Stephen Crawford Construction, Inc. Lake Butler, Florida.  
 PLANS BY: Stephen Crawford

MAIN FLOOR PLAN  
 SCALE 1/4" = 1'-0"  
 @ DATE  
 @ TIME  
 SHEET #  
 4







# FIRE STOPPING DETAILS

SCALE: NONE

## FIRE BLOCKING NOTES:

FIRE BLOCKING SHALL BE INSTALLED IN WOOD FRAME CONSTRUCTION IN THE FOLLOWING LOCATIONS:

1. IN CONCEALED SPACES OF THE STUD WALLS AND PARTITIONS INCLUDING FURRED SPACES AT CEILING AND FLOOR LEVELS.
2. AT ALL INTERSECTIONS BETWEEN CONCEALED VERTICAL AND HORIZONTAL SPACES SUCH AS OCCUR AT SOFFITS, DROP CEILINGS, COVE CEILINGS, ETC.
3. AT OPENINGS AROUND VENTS, PIPES, DUCTS, CHIMNEYS, AND FIREPLACES AT CEILING AND FLOOR LEVELS WITH "PYROPANEL MULTIFLEX SEALANT"
4. AT ALL INTERSECTIONS BETWEEN CONCEALED VERTICAL STUD WALL OR PARTITIONS SPACES AND CONCEALED SPACES CREATED BY AN ASSEMBLY OF FLOOR JOISTS, FIREBLOCKING SHALL BE PROVIDED FOR THE FULL DEPTH OF THE JOISTS AT THE ENDS AND OVER THE SUPPORTS.

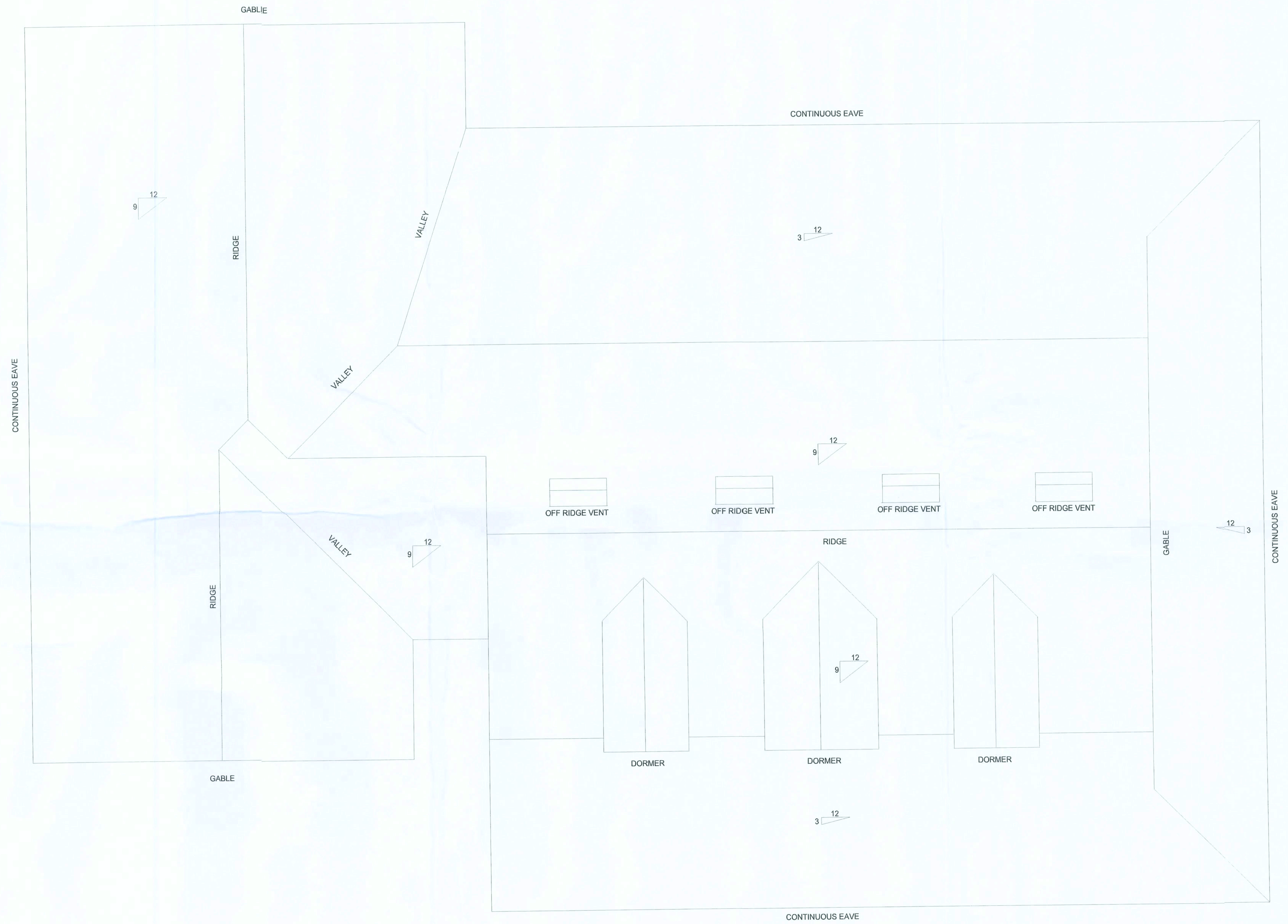
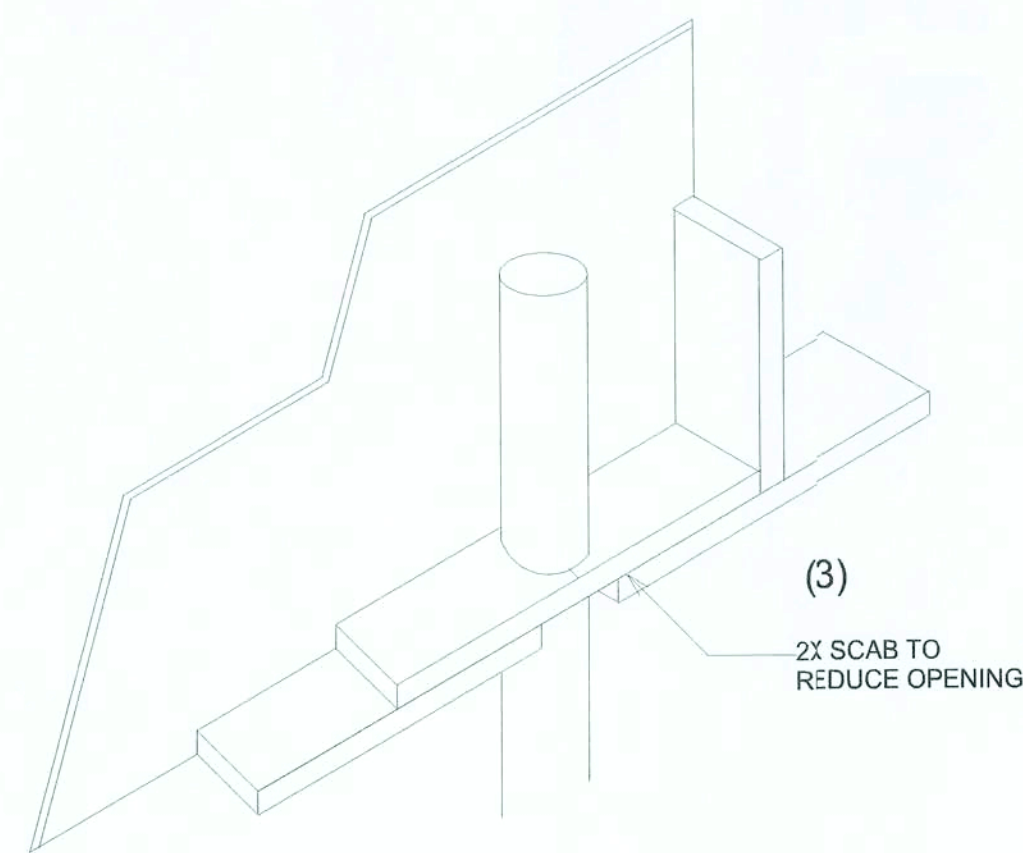
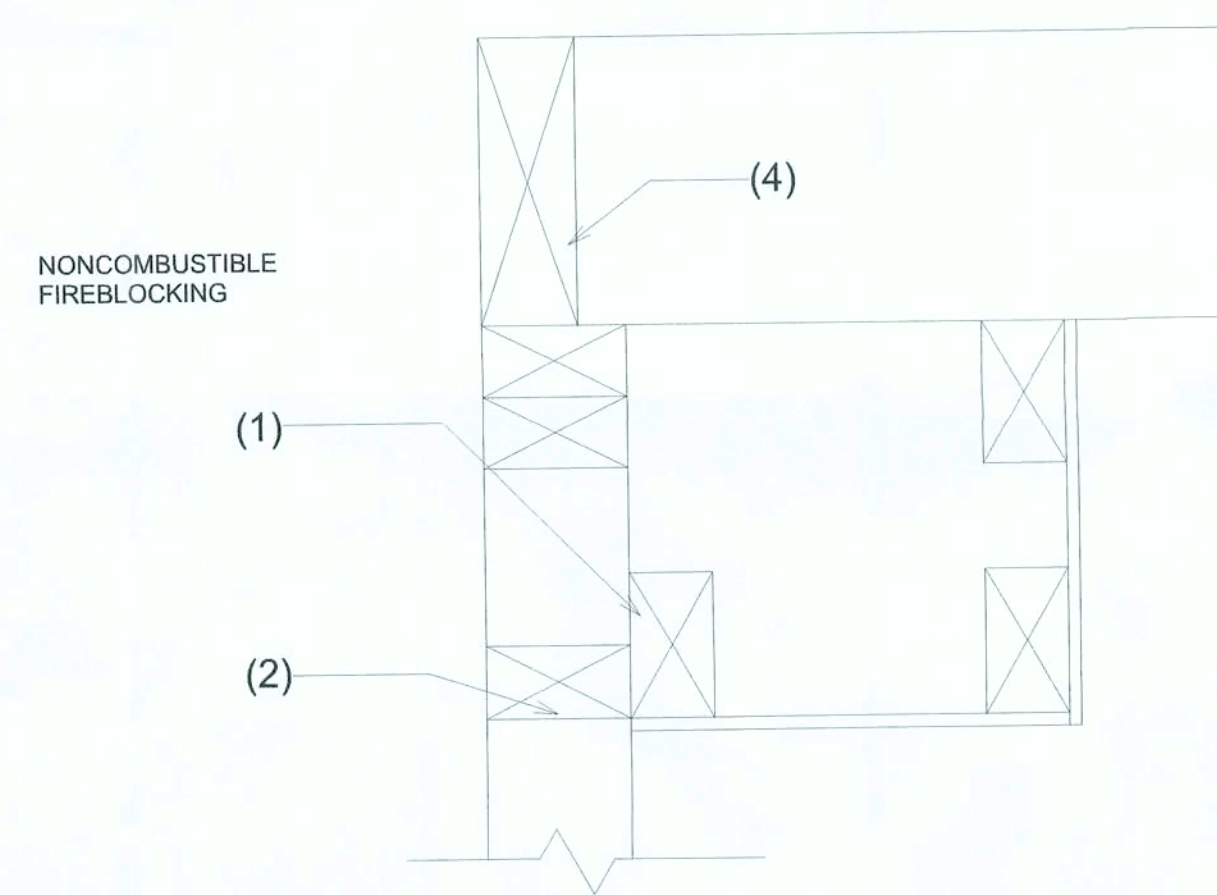

NOTES:  
ALL WORK SHALL COMPLY WITH THE STANDARD BUILDING CODE AND ALL OTHER APPLICABLE LOCAL CODES AND ORDINANCES

AREA SUMMARY  
Main Living Area 2320 SF  
Bonus Room 585 SF  
Garage 660 SF  
Porches 1160 SF  
TOTAL AREA 4725 SF

Jennifer Daniels Residence  
Stephen Crawford Construction, Inc. Lake Butler, Florida.  
PLANS BY: Stephen Crawford

ROOF PLAN  
SCALE: 1/4" = 1'-0"  
@ DATE  
@ TIME  
SHEET #  
**6**







NO.	REVISIONS

**SOFTPLAN**  
ARCHITECTURAL DESIGN SOFTWARE

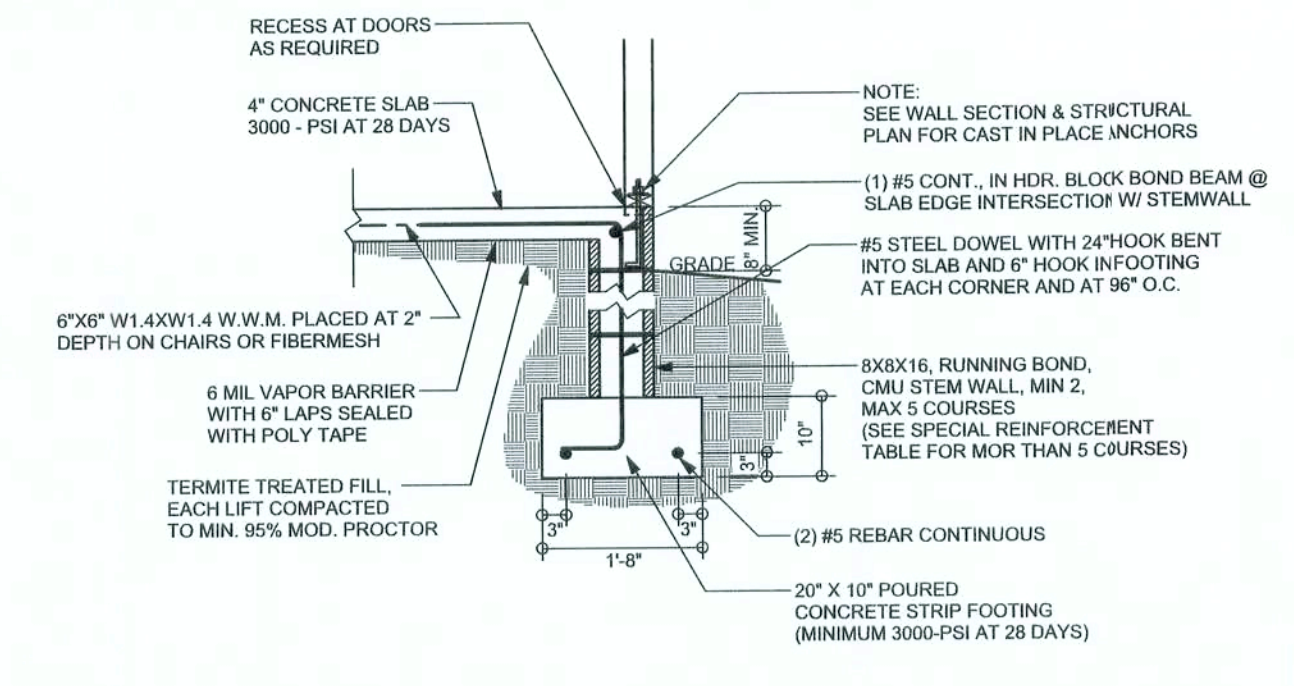

**F9 S-2** STEM WALL FOOTING  
SCALE: 1/2" = 1'-0"

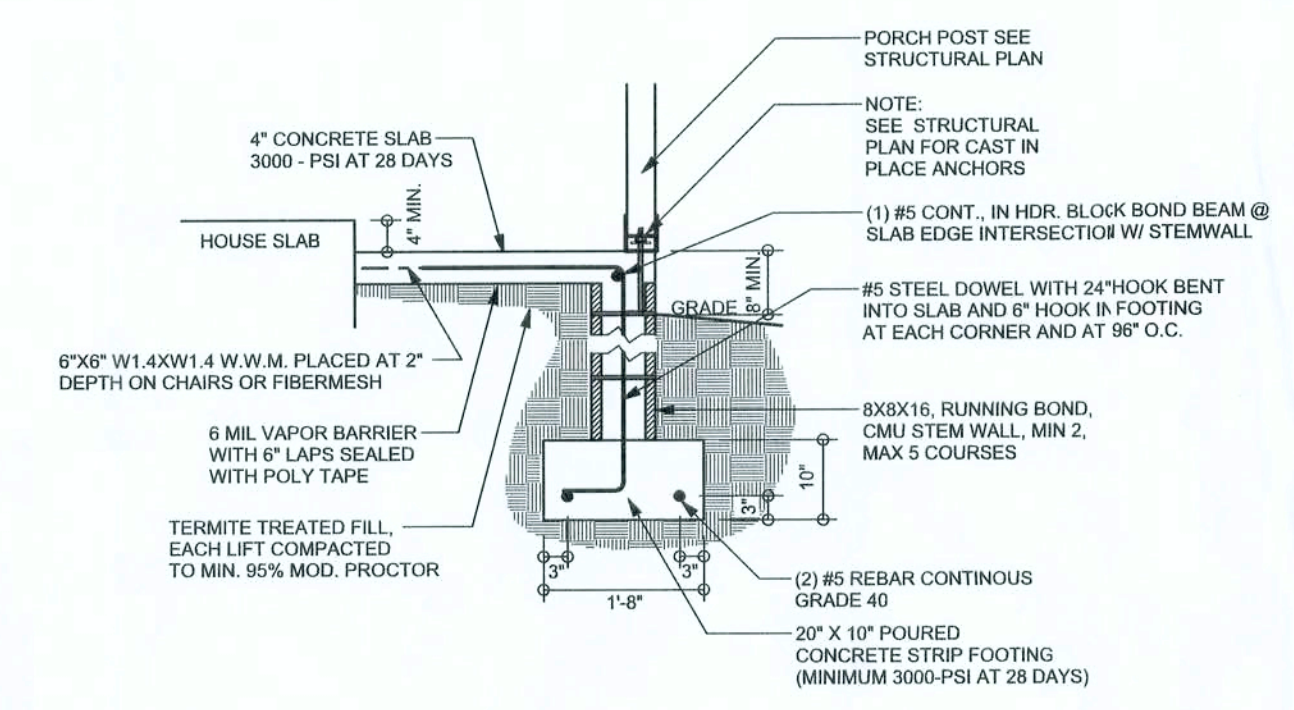

**F12 S-2** ALT. STEM WALL PORCH FOOTING  
SCALE: 1/2" = 1'-0"

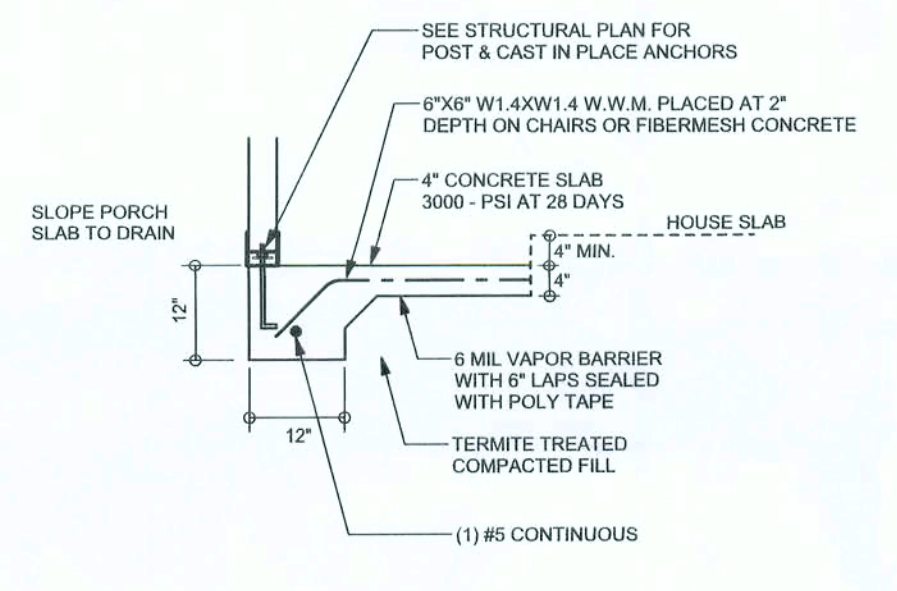

**F5 S-2** PORCH FOOTING  
SCALE: 1/2" = 1'-0"

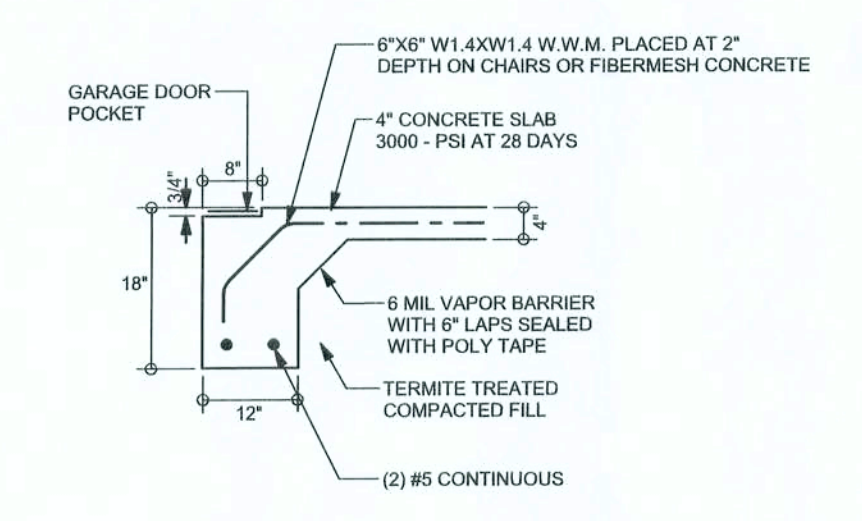

**F4 S-2** GARAGE DOOR FOOTING  
SCALE: 1/2" = 1'-0"

**TALL STEM WALL TABLE**

The table assumes 60 ksi reinforcing bars with 6" hook in the footing and bent 24" into the reinforced slab at the top. The vertical steel is to be placed toward the tension side of the CMU wall (away from the soil pressure, within 2" of the exterior side of the wall). If the wall is over 8' high, add Durwall ladder reinforcement at 16"OC vertically or a horizontal bond beam with 185 continuous at mid height. For higher parts of the wall 1/2" CMU may be used with reinforcement as shown in the table below.

STEM WALL HEIGHT (FEET)	UNBALANCED BACKFILL HEIGHT	VERTICAL REINFORCEMENT FOR 8" CMU STEM WALL (INCHES O.C.)			VERTICAL REINFORCEMENT FOR 12" CMU STEM WALL (INCHES O.C.)		
		#5	#7	#8	#5	#7	#8
3.3	3.0	96	96	96	96	96	96
4.0	3.7	96	96	96	96	96	96
4.7	4.3	88	96	96	96	96	96
5.3	5.0	56	96	96	96	96	96
6.0	5.7	40	80	96	80	96	96
6.7	6.3	32	56	80	56	96	96
7.3	7.0	24	40	56	40	80	96
8.0	7.7	16	32	48	32	64	80
8.7	8.3	8	24	32	24	48	64
9.3	9.0	8	16	24	16	40	48

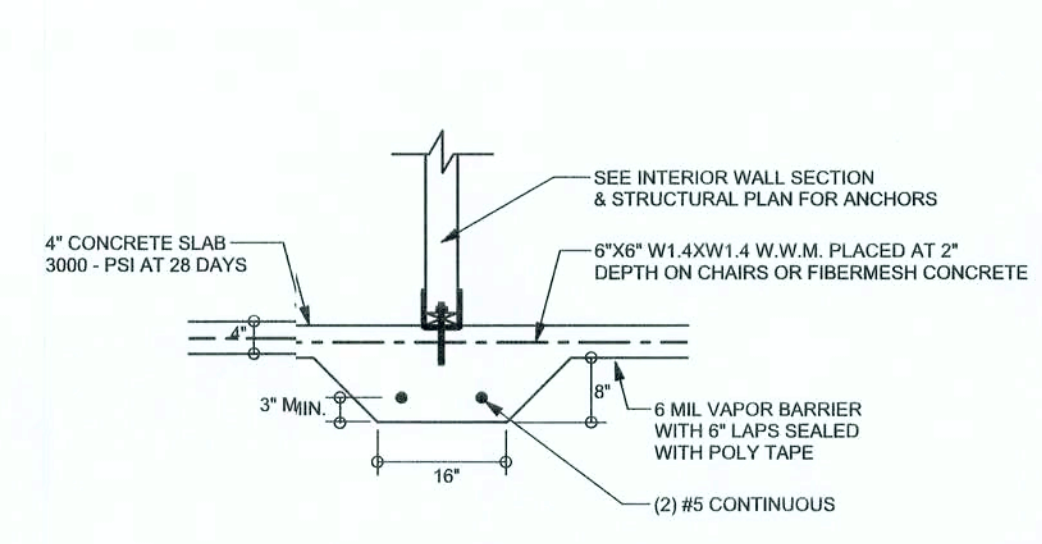

**F2 S-2** INTERIOR BEARING FOOTING  
SCALE: 1/2" = 1'-0"

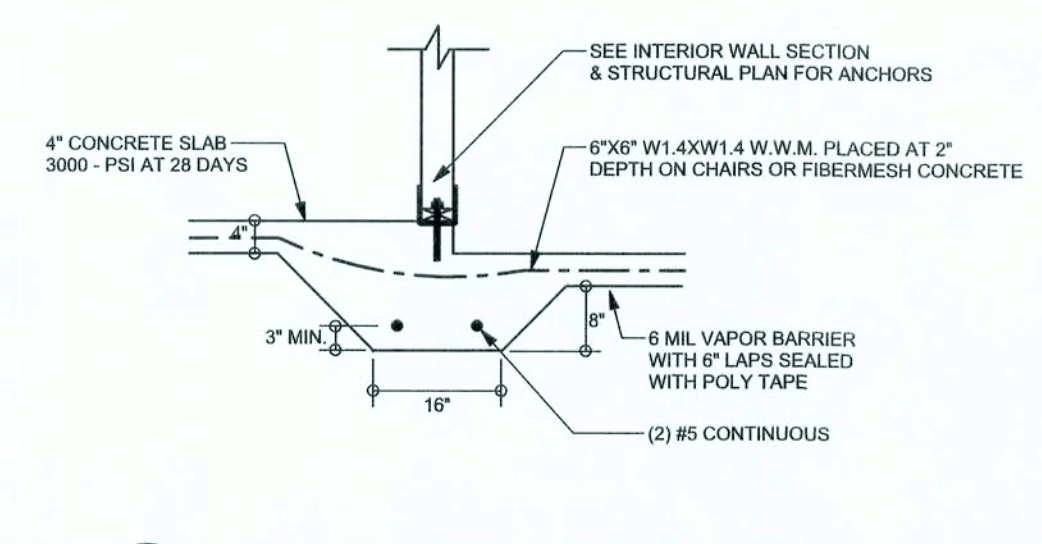

**F3 S-2** INTERIOR BEARING STEP FOOTING  
SCALE: 1/2" = 1'-0"

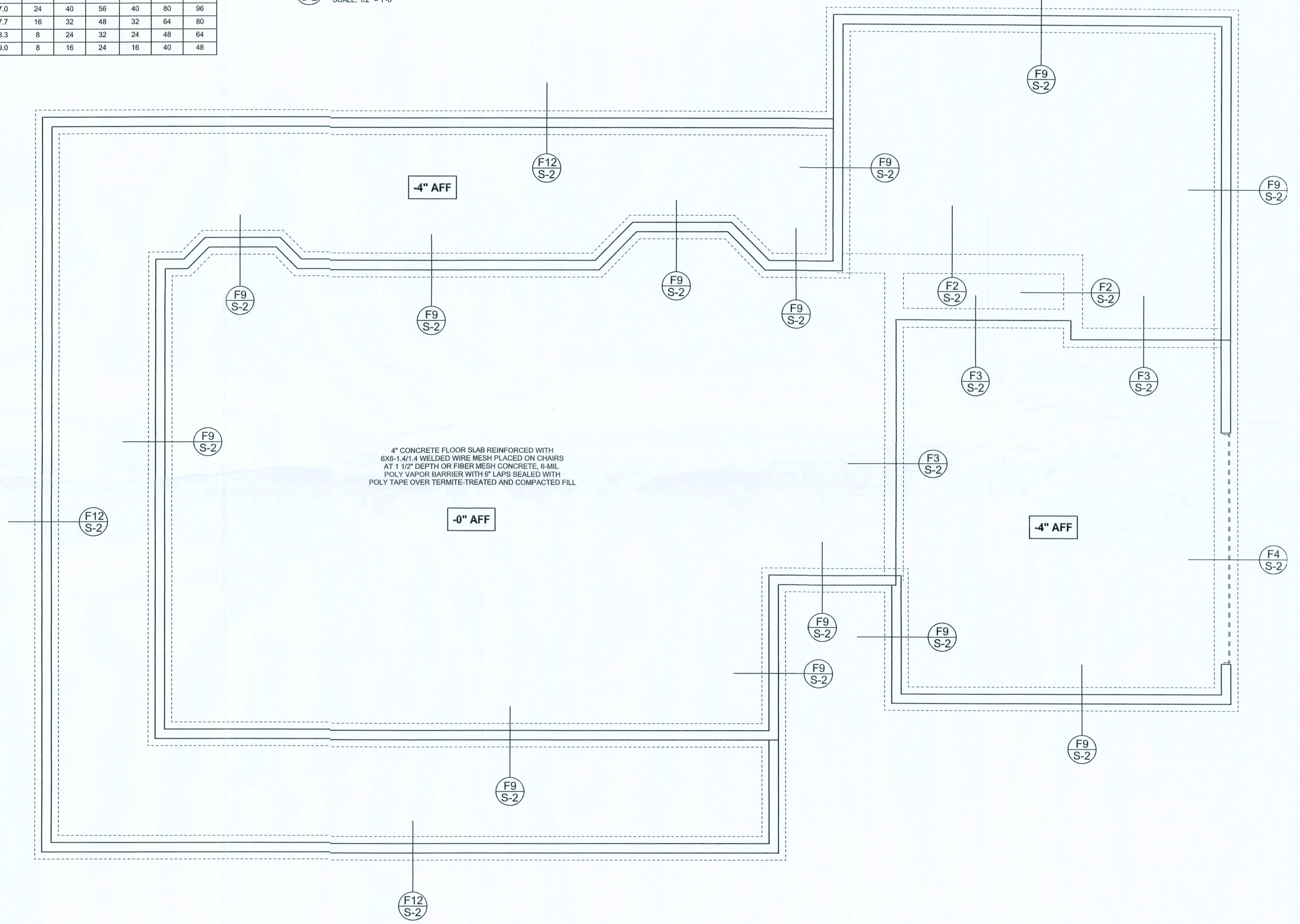

**FOUNDATION PLAN**

SCALE: 1/4" = 1'-0"  
DIMENSIONS ON STRUCTURAL SHEETS ARE NOT EXACT. REFER TO ARCHITECTURAL FLOOR PLAN FOR ACTUAL DIMENSIONS

WINDLOAD ENGINEER: Mark Disoway, P.E. No. 53915, POB 868, Lake City, FL 32056, 386-754-5419  
DIMENSIONS: Stated dimensions supersede scaled dimensions. Refer all questions to Mark Disoway, P.E. for resolution. Do not proceed without clarification.  
COPYRIGHTS AND PROPERTY RIGHTS: Mark Disoway, P.E. hereby expressly reserves its common law copyrights and property right in these instruments of service. This document is not to be reproduced, altered or copied in any form or manner without first the express written permission and consent of Mark Disoway.  
CERTIFICATION: I hereby certify that I have examined this plan, and that the applicable portions of the plan, relating to wind engineering comply with section F301.2.1, Florida building code residential 2004, to the best of my knowledge.  
LIMITATION: This design is valid for one building, at specified location.  
MARK DISOWAY  
P.E. 53915  
25 OCT 07  
SEAL

**Stephen Crawford Construction**  
Daniels Residence  
ADDRESS: 1069 SW Jim Ward St. Ft White, FL 32032  
Mark Disoway P.E.  
P.O. Box 868  
Lake City, Florida 32056  
Phone: (386) 754 - 5419  
Fax: (386) 269 - 4871  
PRINTED DATE: October 25, 2007  
STRUCTURAL BY:  
FINALS DATE: 25 / Oct / 07  
JOB NUMBER: 710052  
DRAWING NUMBER: S-2  
OF 3 SHEETS



REVISIONS	

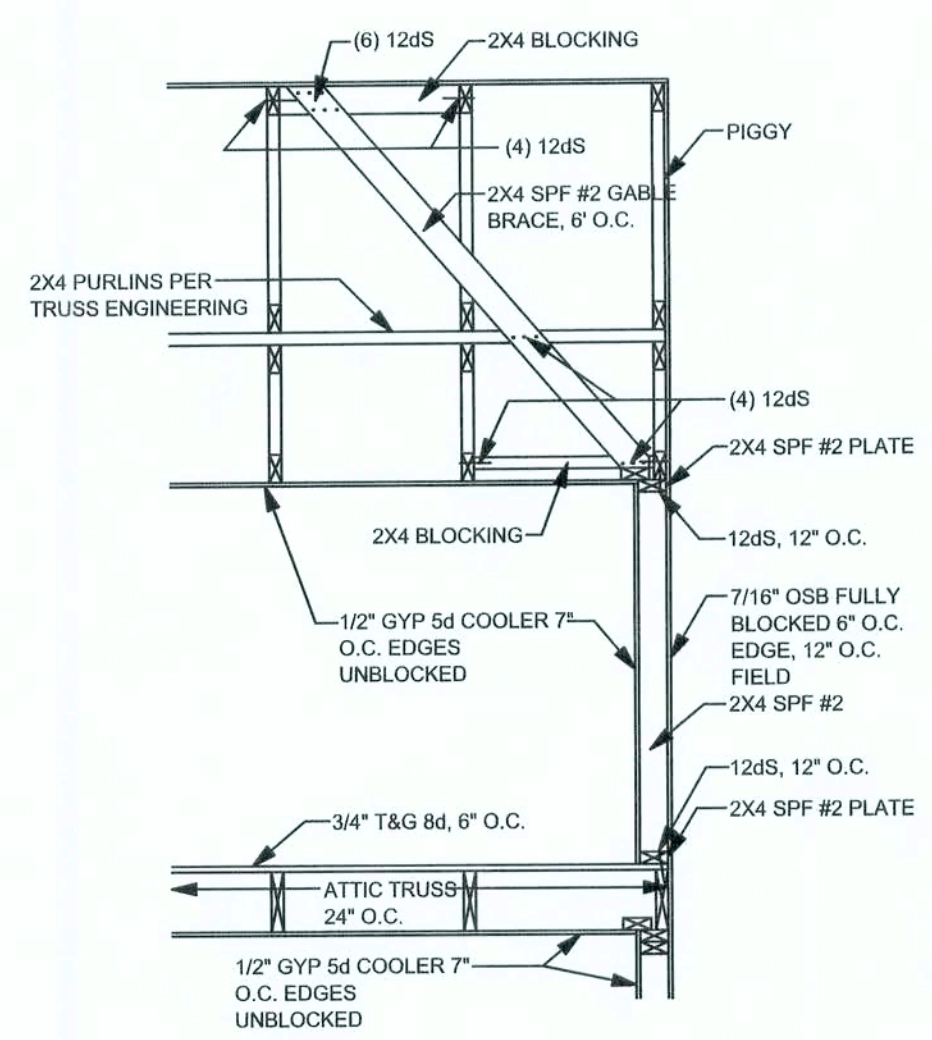

**W67 - BONUS ROOM / GABLE END BRACING**  
SCALE: 1/2"=1'-0"

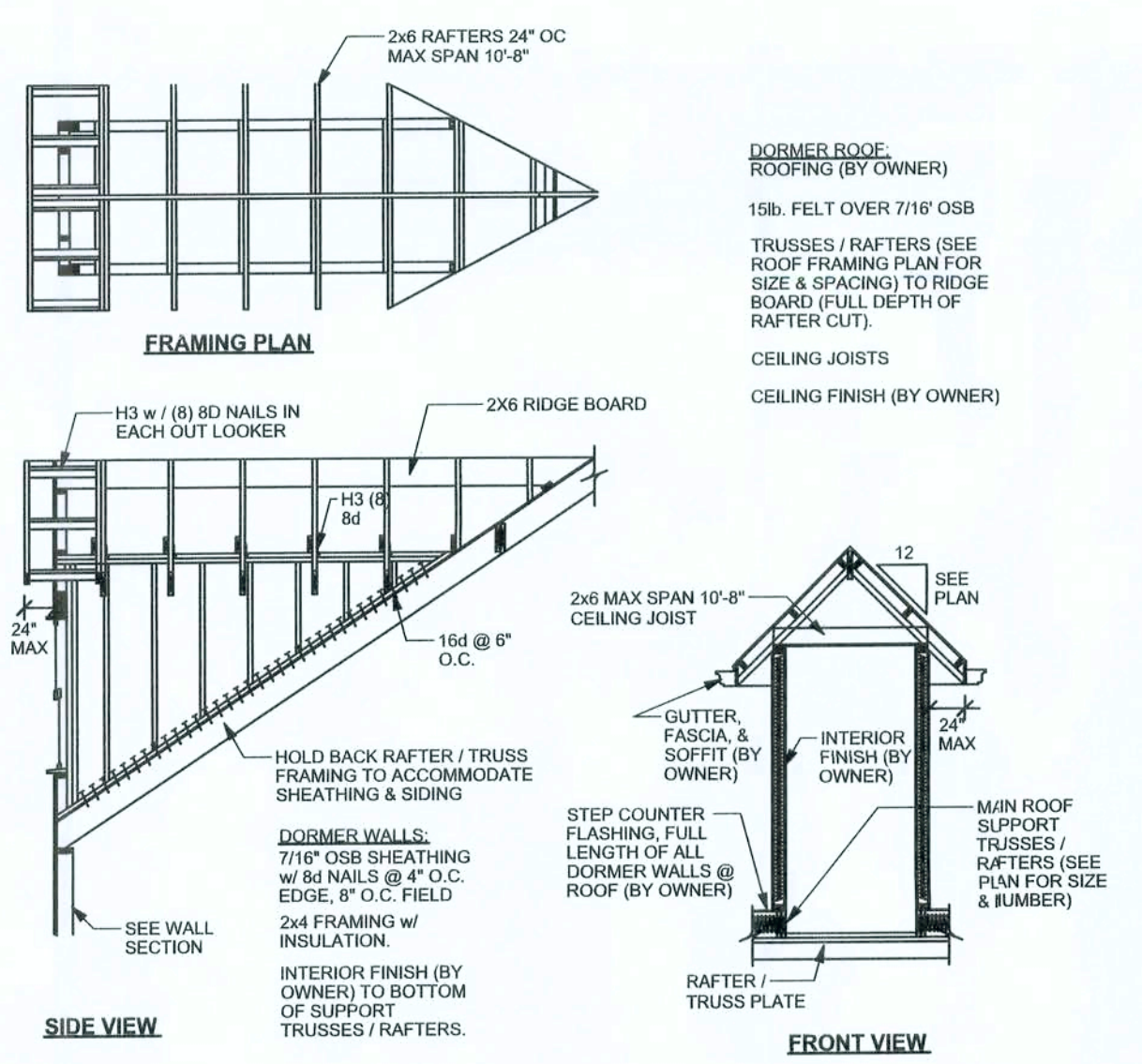

**DORMER ANCHORING DETAIL (ON ROOF)**  
SCALE: N.T.S.

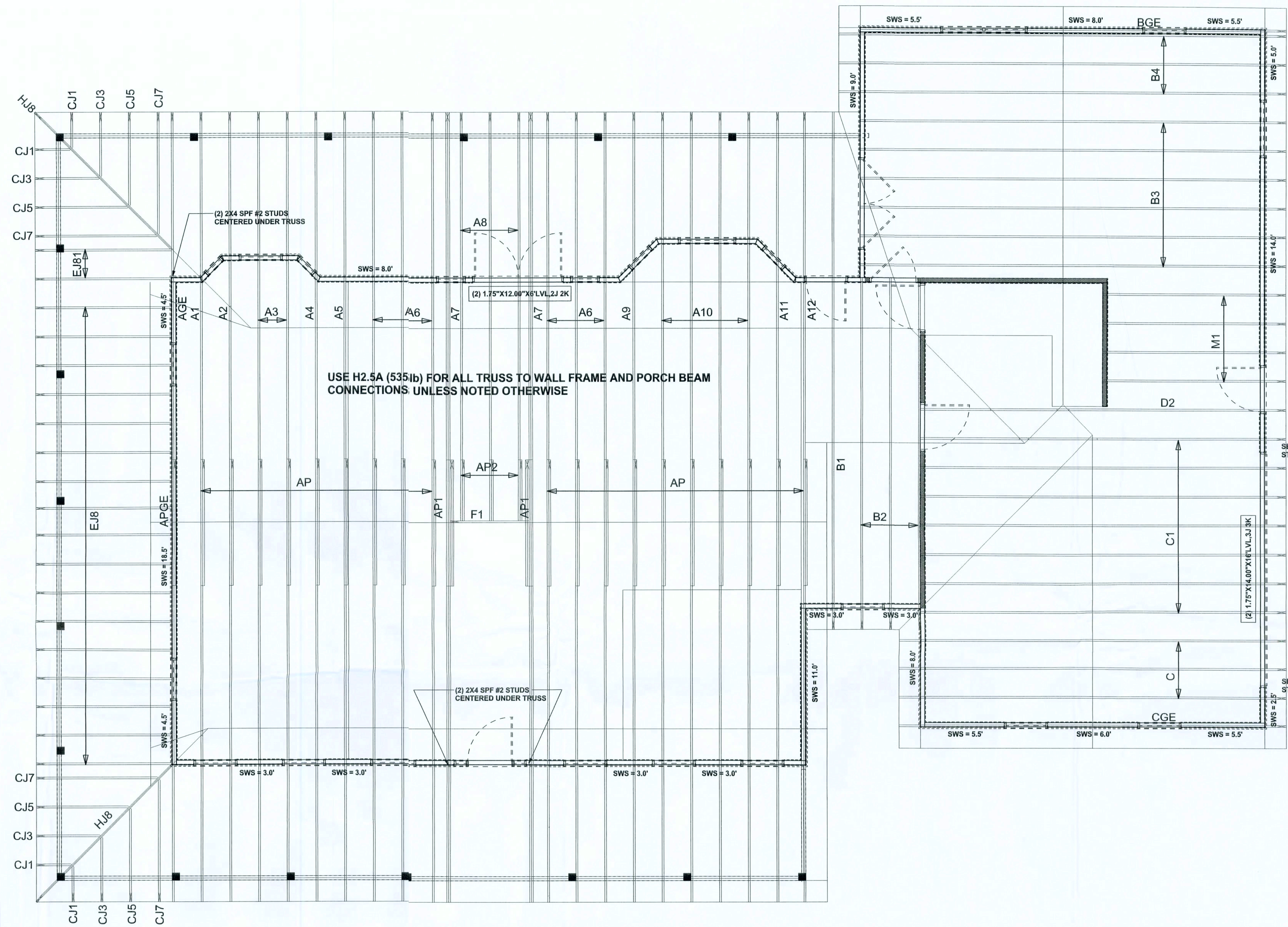

USE H2.5A (535) FOR ALL TRUSS TO WALL FRAME AND PORCH BEAM CONNECTIONS UNLESS NOTED OTHERWISE

**STRUCTURAL PLAN**  
SCALE: 1/4" = 1'-0"

**STRUCTURAL PLAN NOTES**

- SN-1 ALL LOAD BEARING FRAME WALL & PORCH HEADERS SHALL BE A MINIMUM OF (2) 2X12 SYP #2 (U.N.O.)
- SN-2 ALL LOAD BEARING FRAME WALL HEADERS SHALL HAVE (1) JACK STUD & (1) KING STUD EACH SIDE (U.N.O.)
- SN-3 DIMENSIONS ON STRUCTURAL SHEETS ARE NOT EXACT. REFER TO ARCHITECTURAL FLOOR PLAN FOR ACTUAL DIMENSIONS
- SN-4 PERMANENT TRUSS BRACING IS TO BE INSTALLED AT LOCATIONS AS SHOWN ON THE SEALED TRUSS DRAWINGS. LATERAL BRACING IS TO BE RESTRAINED PER BCS1-03, BCS1-B1, BCS1-B2, & BCS1-B3. BCS1-B1, BCS1-B2, & BCS1-B3 ARE FURNISHED BY THE TRUSS SUPPLIER, WITH THE SEALED TRUSS PACKAGE

**WALL LEGEND**

	1ST FLOOR EXTERIOR WALL
	2ND FLOOR EXTERIOR WALL
	1ST FLOOR INTERIOR BEARING WALL
	2ND FLOOR INTERIOR BEARING WALL

**HEADER LEGEND**

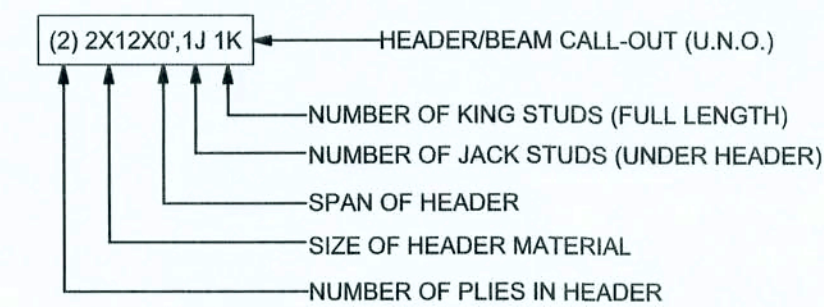

**TOTAL SHEAR WALL SEGMENTS**  
SWS = 0.0' INDICATES SHEAR WALL SEGMENTS

	REQUIRED	ACTUAL
TRANSVERSE	45.0'	77.0'
LONGITUDINAL	33.6'	56.0'

CONNECTIONS, WALL, & HEADER DESIGN IS BASED ON REACTIONS & UPLIFTS FROM TRUSS ENGINEERING FURNISHED BY BUILDER. BUILDERS FIRST SOURCE JOB #L258252

WINLOAD ENGINEER: Mark Disosway  
P.E. No. 53915, POB 868, Lake City, FL 32056, 386-754-5419

**DIMENSIONS:**  
Stated dimensions supersede scaled dimensions. Refer all questions to Mark Disosway, P.E. for resolution. Do not proceed without clarification.

**COPYRIGHTS AND PROPERTY RIGHTS:**  
Mark Disosway, P.E. hereby expressly reserves his common law copyrights and property right in these instruments of service. This document is not to be reproduced, altered or copied in any form or manner without first the express written permission and consent of Mark Disosway.

**CERTIFICATION:** I hereby certify that I have examined this plan, and that the applicable portions of the plan, relating to wood engineering comply with section R501.2.1, Florida building code residential 2004, to the best of my knowledge.

**LIMITATION:** This design is valid for one building, at specified location.

MARK DISOSWAY  
P.E. 53915  
*Mark Disosway*  
25 OCT 07  
SEAL

**Stephen Crawford Construction**

Daniels Residence

ADDRESS:  
1069 SW Jim Ward St.  
Rt White, FL 32032

Mark Disosway P.E.  
P.O. Box 868  
Lake City, Florida 32056  
Phone: (386) 754 - 5419  
Fax: (386) 269 - 4871

PRINTED DATE:  
October 25, 2007

FINALS DATE:  
25 / Oct / 07

JOB NUMBER:  
710052

DRAWING NUMBER  
**S-3**

OF 3 SHEETS