

Columbia County Property Appraiser

Jeff Hampton

2026 Working Values

updated: 5/14/2026

Parcel: << **35-4S-16-03283-006 (47924)** >>

Owner & Property Info

Result: 1 of 1

Owner	CRAWFORD HEATHER BROOKE 482 SW RIVERSIDE AVE FORT WHITE, FL 32038		
Site	803 SW BISHOP AVE, LAKE CITY		
Description*	COMM AT SW COR OF N1/2 OF SW1/4, E 1467 FT FOR POB, CONT E 339.86 FT, N 7 DEG E 649.13 FT, W 339.86 FT, S 7 DEG W 648.85 FT TO POB. 718-723, LE 1444-2760, DC 1472-157, WD 1563-1019		
Area	5.01 AC	S/T/R	35-4S-16
Use Code**	PASTURE CLS33 (6200)	Tax District	3

*The Description above is not to be used as the Legal Description for this parcel in any legal transaction.
 **The Use Code is a FL Dept. of Revenue (DOR) code and is not maintained by the Property Appraiser's office. Please contact your city or county Planning and Zoning office for specific zoning information.

Property & Assessment Values

2025 Certified Values	2026 Working Values	
There are no 2025 Certified Values for this parcel	Mkt Land	\$0
	Ag Land	\$1,403
	Building	\$0
	XFOB	\$0
	Just	\$55,110
	Class	\$1,403
	Appraised	\$1,403
	SOH/10% Cap	\$0
	Assessed	\$1,403
	Exempt	\$0
	Total	county:\$1,403 city:\$0
	Taxable	other:\$0 school:\$1,403

NOTE: Property ownership changes can cause the Assessed value of the property to reset to full Market value, which could result in higher property taxes.

Aerial Viewer Pictometry Google Maps

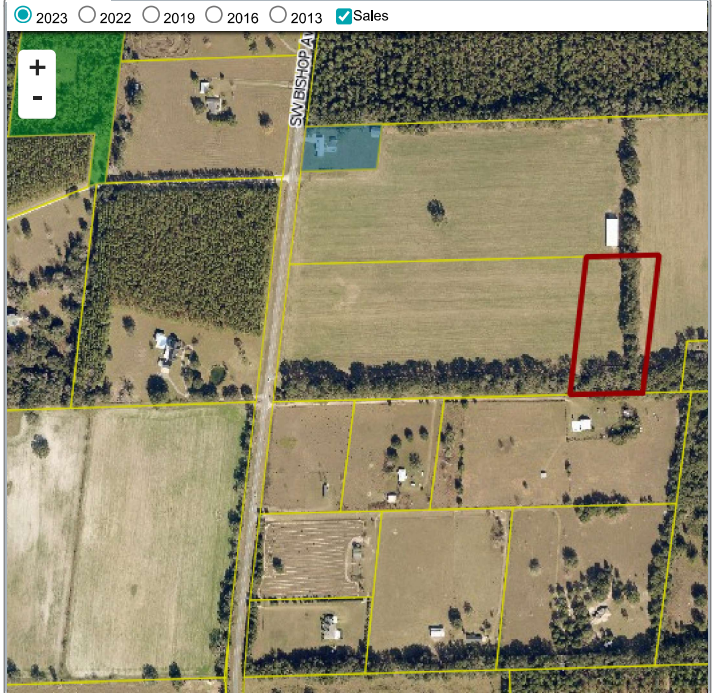

Sales History

Sale Date	Sale Price	Book/Page	Deed	V/I	Qualification (Codes)	RCode
3/4/2026	\$100	1563 / 1019	WD	V	U	11

Building Characteristics

Bldg Sketch	Description*	Year Blt	Base SF	Actual SF	Bldg Value
NONE					

Extra Features & Out Buildings

Code	Desc	Year Blt	Value	Units	Dims
NONE					

Land Breakdown

Code	Desc	Units	Adjustments	Eff Rate	Land Value
6200	PASTURE 3 (AG)	5.010 AC	1.0000/1.0000 1.0000/ /	\$280 /AC	\$1,403
9910	MKT.VAL.AG (MKT)	5.010 AC	1.0000/1.0000 1.0000/ /	\$11,000 /AC	\$55,110

Search Result: 1 of 1

© Columbia County Property Appraiser | Jeff Hampton | Lake City, Florida | 386-758-1083

GrizzlyLogic

The information presented on this website was derived from data which was compiled by the Columbia County Property Appraiser solely for the governmental purpose of property assessment. This information should not be relied upon by anyone as a determination of the ownership of property or market value. The GIS Map image is not a survey and shall not be used in a Title Search or any official capacity. No warranties, expressed or implied, are provided for the accuracy of the data herein, its use, or its interpretation. This website was last updated: 5/14/2026 and may not reflect the data currently on file at our office.