

DATE 03/21/2005

Columbia County Building Permit

PERMIT

This Permit Expires One Year From the Date of Issue

000022927

APPLICANT TAMELA GEBO PHONE 497.2191

ADDRESS POB 221 FT. WHITE FL 32038

OWNER DANNY & TAMELA GEBO PHONE 497.2191

ADDRESS 369 SW CHASE COURT FT. WHITE FL 32038

CONTRACTOR _____ PHONE _____

LOCATION OF PROPERTY 47-S TO US 27, TR GO APPROX. 3/4 MILE, TL ON JORDAN GO 1 1/2 MILE TO CHASE CRT, TL, 1/2 MIL BACK, YOU'LL SEE A BARN

TYPE DEVELOPMENT T/T & UTILITY ESTIMATED COST OF CONSTRUCTION .00

HEATED FLOOR AREA _____ TOTAL AREA _____ HEIGHT .00 STORIES _____

FOUNDATION _____ WALLS _____ ROOF PITCH _____ FLOOR _____

LAND USE & ZONING A-3 MAX. HEIGHT _____

Minimum Set Back Requirments: STREET-FRONT _____ REAR _____ SIDE _____

NO. EX.D.U. 1 FLOOD ZONE _____ DEVELOPMENT PERMIT NO. _____

PARCEL ID 32-6S-16-04016-004 SUBDIVISION _____

LOT _____ BLOCK _____ PHASE _____ UNIT _____ TOTAL ACRES 15.00

Tamela Gebo

Culvert Permit No. _____ Culvert Waiver _____ Contractor's License Number _____ Applicant/Owner/Contractor _____

EXISTING 04-1204 JLW JLW N

Driveway Connection _____ Septic Tank Number _____ LU & Zoning checked by _____ Approved for Issuance _____ New Resident _____

COMMENTS: 6 MOS TRAVEL TRAILER PERMIT

Check # or Cash 268

FOR BUILDING & ZONING DEPARTMENT ONLY

(footer/Slab)

Temporary Power _____ Foundation _____ Monolithic _____
 date/app. by _____ date/app. by _____ date/app. by _____

Under slab rough-in plumbing _____ Slab _____ Sheathing/Nailing _____
 date/app. by _____ date/app. by _____ date/app. by _____

Framing _____ Rough-in plumbing above slab and below wood floor _____
 date/app. by _____ date/app. by _____

Electrical rough-in _____ Heat & Air Duct _____ Peri. beam (Lintel) _____
 date/app. by _____ date/app. by _____ date/app. by _____

Permanent power _____ C.O. Final _____ Culvert _____
 date/app. by _____ date/app. by _____ date/app. by _____

M/H tie downs, blocking, electricity and plumbing _____ Pool _____
 date/app. by _____ date/app. by _____



Reconnection _____ Pump pole _____ Utility Pole _____
 date/app. by _____ date/app. by _____ date/app. by _____

M/H Pole _____ Travel Trailer _____ Re-roof _____
 date/app. by _____ date/app. by _____ date/app. by _____

BUILDING PERMIT FEE \$.00 CERTIFICATION FEE \$.00 SURCHARGE FEE \$.00

MISC. FEES \$ 100.00 ZONING CERT. FEE \$ 50.00 FIRE FEE \$ _____ WASTE FEE \$ _____

FLOOD ZONE DEVELOPMENT FEE \$ _____ CULVERT FEE \$ _____ TOTAL FEE 150.00

INSPECTORS OFFICE  CLERKS OFFICE 

NOTICE: IN ADDITION TO THE REQUIREMENTS OF THIS PERMIT, THERE MAY BE ADDITIONAL RESTRICTIONS APPLICABLE TO THIS PROPERTY THAT MAY BE FOUND IN THE PUBLIC RECORDS OF THIS COUNTY. AND THERE MAY BE ADDITIONAL PERMITS REQUIRED FROM OTHER GOVERNMENTAL ENTITIES SUCH AS WATER MANAGEMENT DISTRICTS, STATE AGENCIES, OR FEDERAL AGENCIES.

"WARNING TO OWNER: YOUR FAILURE TO RECORD A NOTICE OF COMMENCEMENT MAY RESULT IN YOUR PAYING TWICE FOR IMPROVEMENTS TO YOUR PROPERTY. IF YOU INTEND TO OBTAIN FINANCING, CONSULT WITH YOUR LENDER OR AN ATTORNEY BEFORE RECORDING YOUR NOTICE OF COMMENCEMENT."

This Permit Must Be Prominently Posted on Premises During Construction

PLEASE NOTIFY THE COLUMBIA COUNTY BUILDING DEPARTMENT AT LEAST 24 HOURS IN ADVANCE OF EACH INSPECTION, IN ORDER THAT IT MAY BE MADE WITHOUT DELAY OR INCONVIENCE, PHONE 758-1008. THIS PERMIT IS NOT VALID UNLESS THE WORK AUTHORIZED BY IT IS COMMENCED WITHIN 6 MONTHS AFTER ISSUANCE.

The Issuance of this Permit Does Not Waive Compliance by Permittee with Deed Restrictions.

22927

44700	Land	001
	AG	000
	Bldg	000
15000	Xfea	001
59700	TOTAL	B*

GEBO DANNY & TAMELA M

1	COMM NE COR OF SW1/4,, RUN S	998.93 FT FOR POB,, CONT S	2
3	982.71 FT,, W 660.82 FT,, N	982.71 FT,, E 660.42 FT TO POB.	4
5	1/2 UNDIV INT EA ORB 878-212,,	979-179,,	6
7			8
9			10
11			12
13			14
15			16
17			18
19			20
21			22
23			24
25			26
27			28

Mnt 4/07/2003 TERRY

F1=Task F3=Exit F4=Prompt F10=GoTo PgUp/PgDn F24=More



STATE OF FLORIDA
DEPARTMENT OF HEALTH

APPLICATION FOR ONSITE SEWAGE DISPOSAL SYSTEM CONSTRUCTION PERMIT

Permit Application Number 04-1204N

PART II - SITE PLAN

Scale: Each block represents 5 feet and 1 inch = 50 feet.

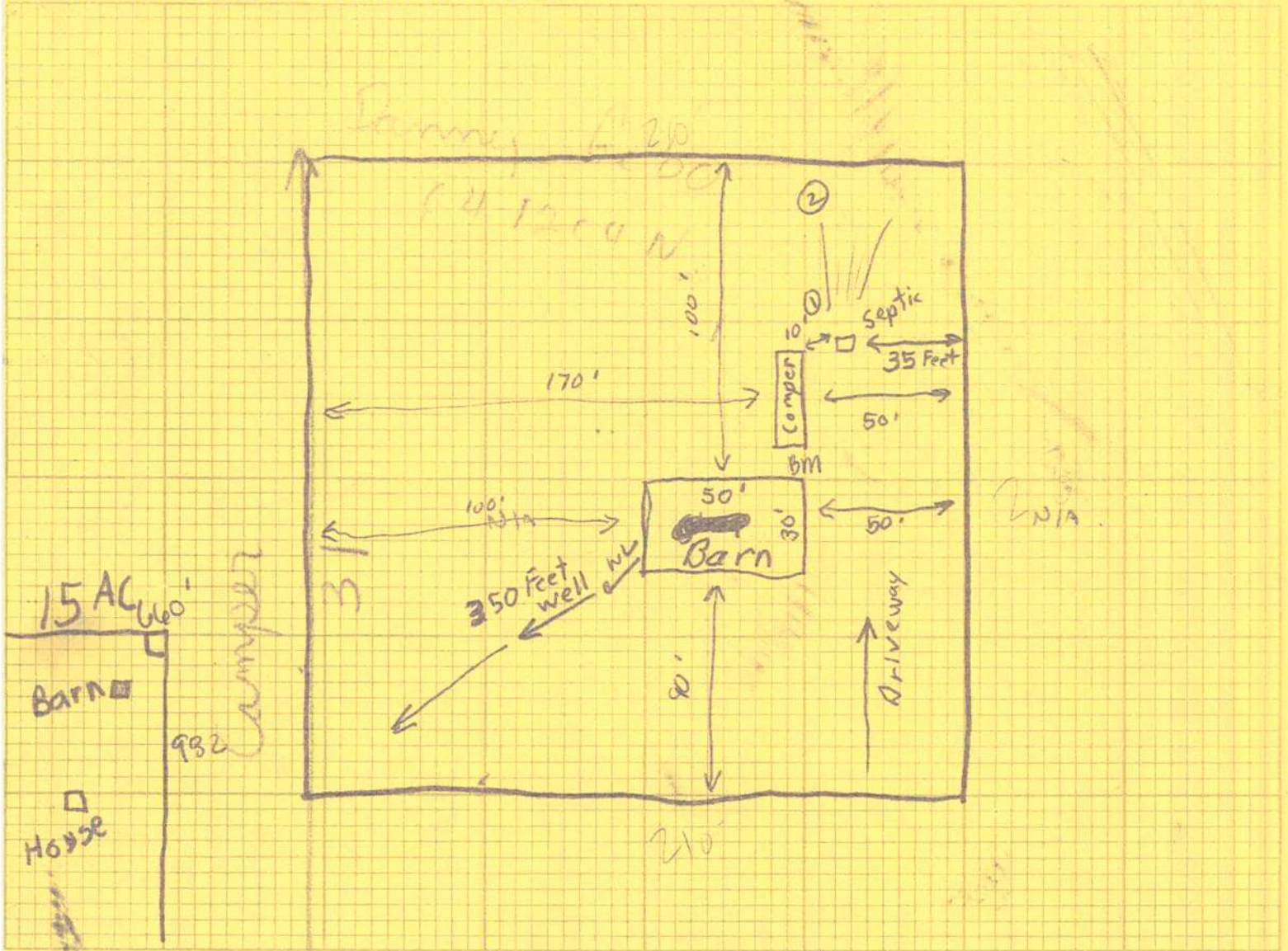

Notes:

1 ACRE OF 15 ACRES

Site Plan submitted by:

Danny Debo
Signature

OWNER
Title

Plan Approved

Not Approved

Date 12-17-04

By

Sallie Haddy - ES - CUMBERLAND

County Health Department

ALL CHANGES MUST BE APPROVED BY THE COUNTY HEALTH DEPARTMENT