

# Columbia County, FLA - Building & Zoning Property Map

Printed: Wed Nov 05 2025 12:56:18 GMT-0500 (Eastern Standard Time)

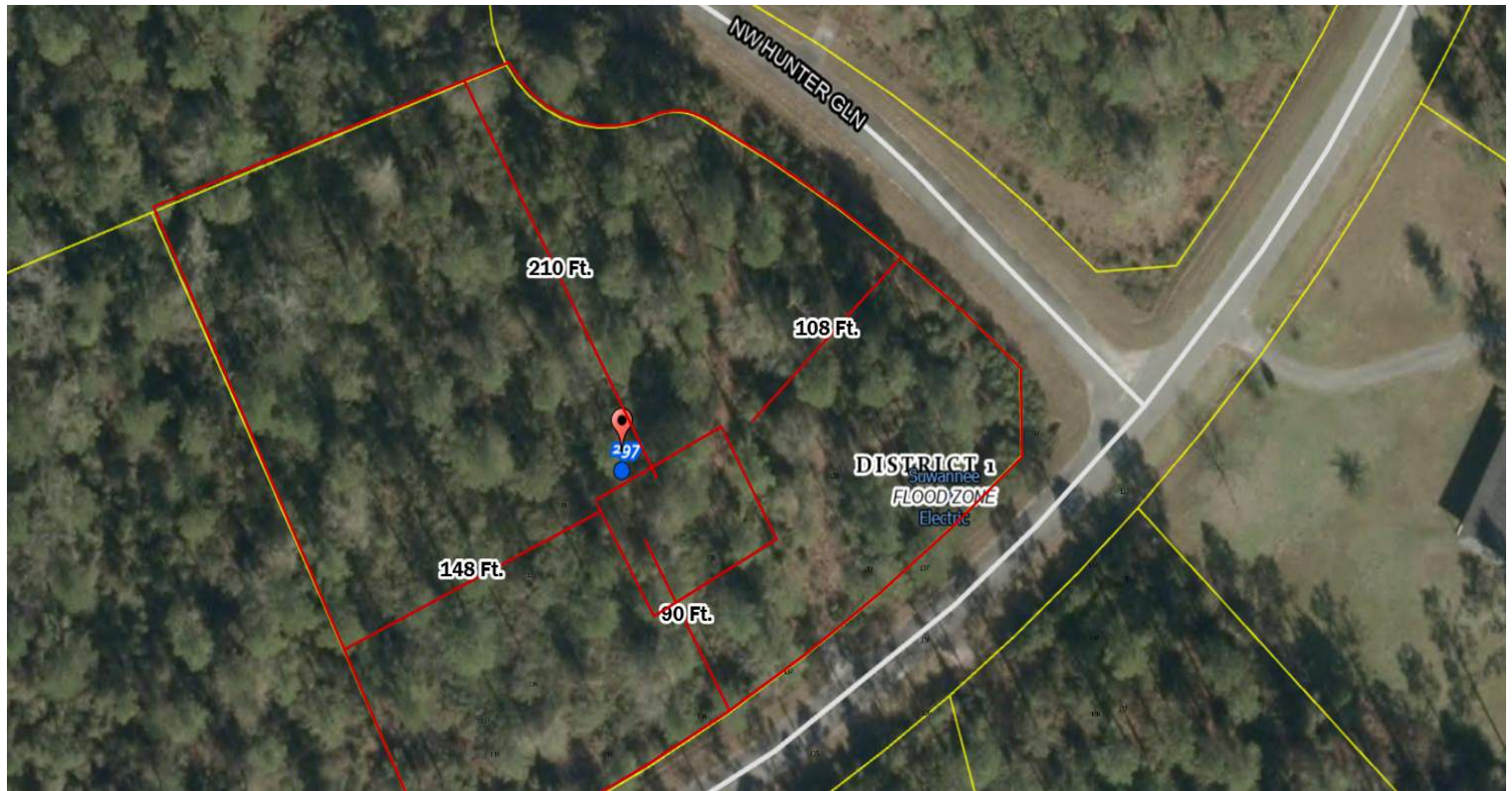

Parcel No: 36-2S-16-01890-107  
Owner: GARDNER ROLLIN KENT, WELDER ASHLEY NICOLE  
Subdivision: WOODS AT FALLING CREEK  
Lot: 7  
Acres: 2.285422  
Deed Acres: 2.6 Ac  
District: District 1 Kevin Parnell  
Future Land Uses: Agriculture - 3  
Flood Zones:  
Official Zoning Atlas: PRRD

All data, information, and maps are provided "as is" without warranty or any representation of accuracy, timeliness of completeness. Columbia County, FL makes no warranties, express or implied, as to the use of the information obtained here. There are no implied warranties of merchantability or fitness for a particular purpose. The requester acknowledges and accepts all limitations, including the fact that the data, information, and maps are dynamic and in a constant state of maintenance, and update.