



Mobile Home Permit Worksheet

Installer: Rusty L. Howles License # EH 1038245
 Address of home being installed: 4588 SW Siloam St
Lake City, FL 32024
 Manufacturer: Jacobson Length x width: 32x76

NOTE: If home is a single wide fill out one half of the blocking plan
 If home is a triple or quad wide sketch in remainder of home
 I understand Lateral Arm Systems cannot be used on any home (new or used)
 where the sidewall ties exceed 5 ft 4 in.

Installer's initials: RKH

Typical pier spacing

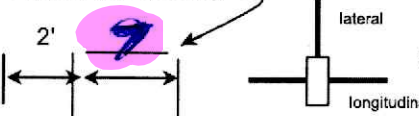

Show locations of Longitudinal and Lateral Systems
 (use dark lines to show these locations)

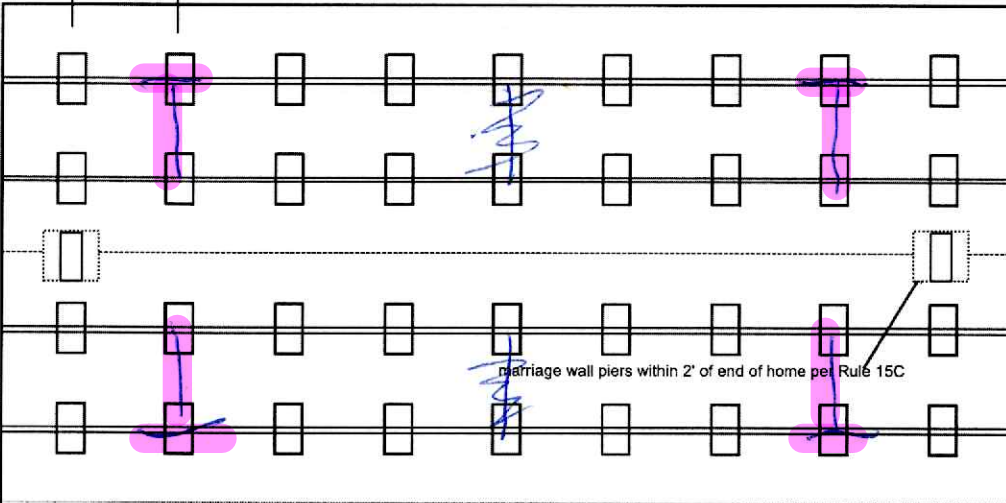

marriage wall piers within 2' of end of home per Rule 15C



Permit Number: _____ Date: _____

New Home Used Home
 Home installed to the Manufacturer's Installation Manual
 Home is installed in accordance with Rule 15-C
 Single wide Wind Zone II Wind Zone III
 Double wide Installation Decal # 127374
 Triple/Quad Serial # order

PIER SPACING TABLE FOR USED HOMES

Load bearing capacity	Footer size (sq in)	16" x 16" (256)	18 1/2" x 18 1/2" (342)	20" x 20" (400)	22" x 22" (484)*	24" X 24" (576)*	26" x 26" (676)
1000 psf	3'	3'	4'	5'	6'	7'	8'
1500 psf	4'6"	4'6"	6'	7'	8'	8'	8'
2000 psf	6'	6'	8'	8'	8'	8'	8'
2500 psf	7'6"	8'	8'	8'	8'	8'	8'
3000 psf	8'	8'	8'	8'	8'	8'	8'
3500 psf	8'	8'	8'	8'	8'	8'	8'

*interpolated from Rule 15C-1 pier spacing table.

PIER PAD SIZES

I-beam pier pad size: 24x24
 Perimeter pier pad size: NA
 Other pier pad sizes (required by the mfg.): 16x10

Draw the approximate locations of marriage wall openings 4 foot or greater. Use this symbol to show the piers.

List all marriage wall openings greater than 4 foot and their pier pad sizes below.

Opening	Pier pad size
<u>18'9"</u>	<u>2-17.5x25.5</u>
_____	_____
_____	_____

POPULAR PAD SIZES

Pad Size	Sq In
16 x 16	256
16 x 18	288
18.5 x 18.5	342
16 x 22.5	360
17 x 22	374
13 1/4 x 26 1/4	348
20 x 20	400
17 3/16 x 25 3/16	441
17 1/2 x 25 1/2	446
24 x 24	576
26 x 26	676

4 ft 5 ft

ANCHORS

FRAME TIES

within 2' of end of home spaced at 5' 4" oc

OTHER TIES

TIEDOWN COMPONENTS

Longitudinal Stabilizing Device (LSD)
 Manufacturer: _____
Longitudinal Stabilizing Device w/ Lateral Arms
 Manufacturer: Oliver Tech

	Number
Sidewall	<u>20</u>
Longitudinal	<u>0</u>
Marriage Wall	<u>2</u>
Shear Wall	<u>2</u>



Mobile Home Permit Worksheet

POCKET PENETROMETER TEST

The pocket penetrometer tests are rounded down to 1500psf or check here to declare 1000 lb. soil _____ without testing.

X .5 X _____ X _____

POCKET PENETROMETER TESTING METHOD

1. Test the perimeter of the home at 6 locations.
2. Take the reading at the depth of the footer.
3. Using 500 lb. increments, take the lowest reading and round down to that increment.

X _____ X _____ X _____

TORQUE PROBE TEST

The results of the torque probe test is 2411 inch pounds or check here if you are declaring 5' anchors without testing _____. A test showing 275 inch pounds or less will require 5' anchors.

Note: A state approved lateral arm system is being used and 4 ft. anchors are allowed at the sidewall locations. I understand 5' anchors are required at all centerline tie points where the torque test reading is 275 or less and where the mobile home manufacturer may require anchors with 4000 lb. holding capacity.

Installer's initials RK

ALL TESTS MUST BE PERFORMED BY A LICENSED INSTALLER

Installer Name Rusty L. Woodard

Date Tested 2-13-26

ELECTRICAL

Connect electrical conductors between multi-wide units, but not to the main power source. This includes the bonding wire between multi-wide units. Pg. 15C1

PLUMBING

Connect all sewer drains to an existing sewer tap or septic tank. Pg. 15C1

Connect all potable water supply piping to an existing water meter, water tap, or other independent water supply systems. Pg. 15C1



Permit Number: _____

Date: _____

Site Preparation

Debris and organic material removed
Water drainage: Natural _____ Swale _____ Pad Other _____

Fastening multi wide units

Floor- Type Fastener: lags Length: 6" Spacing: 18"
Walls- Type Fastener: Suber's Length: 4" Spacing: 8"
Roof- Type Fastener: lags Length: 6" Spacing: 18"

For used homes a min. 30 gauge, 8" wide, galvanized metal strip will be centered over the peak of the roof and fastened with galv. roofing nails at 2" on center on both sides of the centerline.

Gasket (weatherproofing requirement)

I understand a properly installed gasket is a requirement of all new and used homes and that condensation, mold, mildew and buckled marriage walls are a result of a poorly installed or no gasket being installed. I understand a strip of tape will not serve as a gasket.

Installer's initials RK

Type gasket Factory Installed:
Pg. 15C1 Between Floors
Between Walls
Bottom of ridge beam

Weatherproofing

The bottom board will be repaired and/or taped. _____ Yes Pg. 15C1
Siding on units is installed to manufacturer's specifications. _____ Yes
Fireplace chimney installed so as not to allow intrusion of rain water. _____ Yes

Miscellaneous

Skirting to be installed. _____ Yes No _____ N/A _____
Dryer vent installed outside of skirting. _____ Yes No _____ N/A _____
Range downflow vent installed outside of skirting. _____ Yes No _____ N/A _____
Drain lines supported at 4' intervals. _____ Yes No _____ N/A _____
Electrical crossovers protected. _____ Yes No _____ N/A _____
Other: _____

Installer verifies all information given with this permit worksheet is accurate and true based on the manufacturer's installation instructions and or Rule 15C-1 & 2

Installer's Signature [Signature]

Date 2-13-26

** SPACING FOR FIRST PIER IS EQUAL TO ONE-HALF THE ALLOWED PIER SPACING ON I-BEAM OR 24" MAXIMUM, WHICHEVER IS LESS.

52'-0"

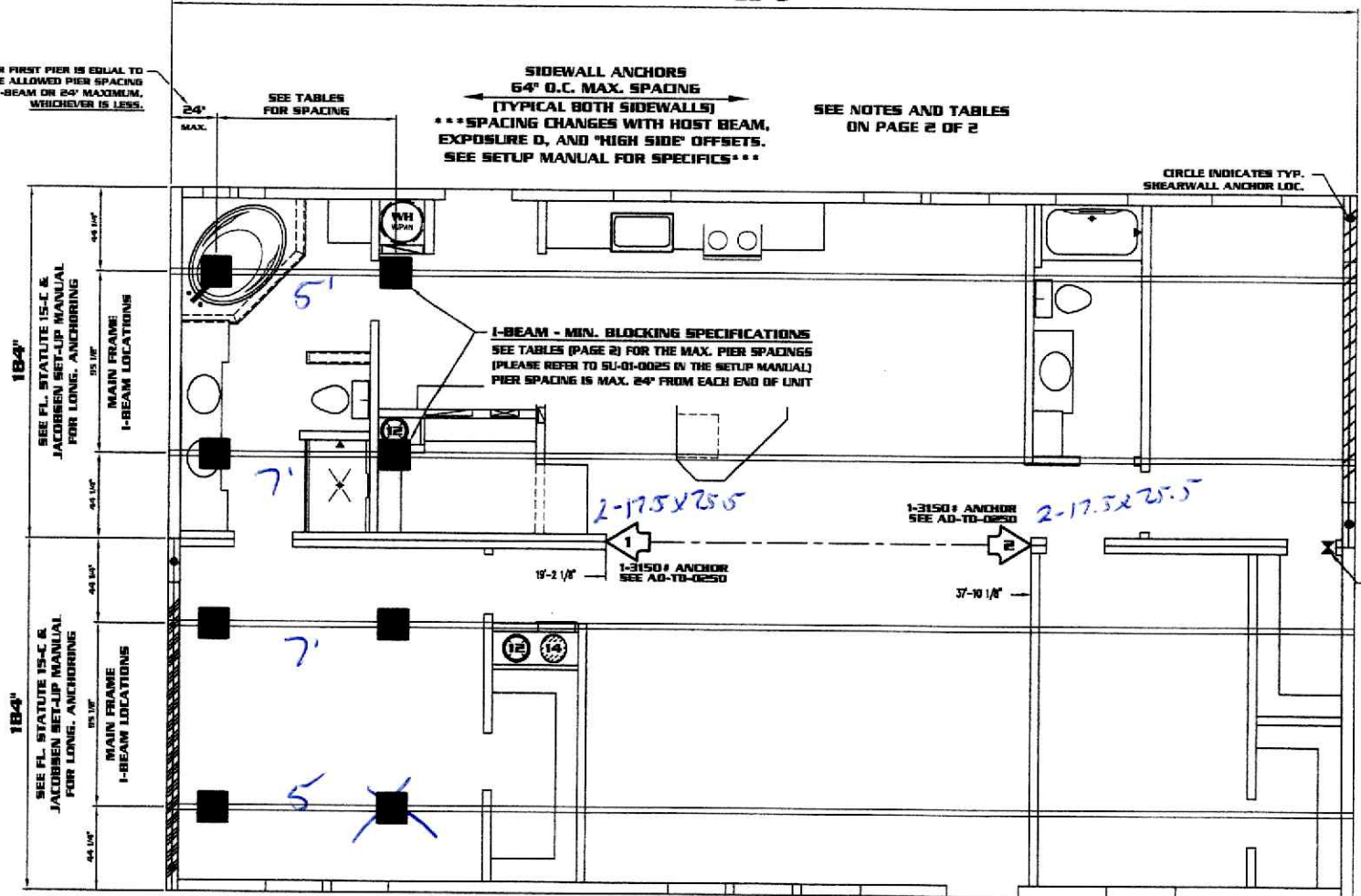

SEE NOTES AND TABLES ON PAGE 2 OF 2

SHEARWALLS TIE-DOWN STRAPS ARE NOT INSTALLED AT THE FACTORY WHEN SHEARWALL IS LOCATED DIRECTLY OVER SOLID I-BEAM HEADER. SET-UP IS REQUIRED TO INSTALL THE SHEARWALL STRAPS OVER THE I-BEAM HEADER PER AD-10-0050 (PAGE 489) IN THE SET-UP MANUAL ADDENDUM. STRAPS AND PIERIS SHALL BE INSTALLED AT BOTH ENDS OF HEADER.

STATE REQ'D ANCHOR 24" MAX. FROM END



SEE NOTES AND TABLES ON PAGE 2 OF 2
SEE WARNINGS AND CAUTIONS ON PAGE 2

REFER TO SU-01-0005 FOR ADD'L PIER REQUIREMENTS

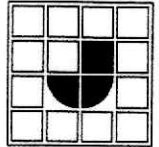

JACOBSEN HOMES
PO BOX 368, 600 PACKARD CT.
SAFETY HARBOR, FLORIDA 34695

(727) 726-1138

www.jachomes.com

REFER TO THE JACOBSEN HOMES SETUP MANUAL AND ADDENDUM FOR COMPLETE INSTALLATION INSTRUCTIONS

HUD WIND ZONE - 2
HUD WIND EXPOSURE CATEGORY - C
36162 - PAGE 1 OF 2

REFER TO SU-01-0020, SU-01-0021, AND OTHER DETAILS IN THE SET-UP MANUAL FOR MAXIMUM HEIGHT (THIS IS NOT DESIGNED, NOR INTENDED, TO BE A STILT FOUNDATION)

IMP-36,162 IMPERIAL
JACOBSEN HOMES 24x8 JOISTS

IMP- MODEL # 45214W-162

THIS BLOCKING DIAGRAM IS PROVIDED AS A COURTESY ONLY. THE LICENSED SET-UP CONTRACTOR SHALL REVIEW THIS DETAIL AND VERIFY COMPLIANCE. THE LICENSED SET-UP CONTRACTOR IS RESPONSIBLE AND LIABLE FOR ALL INSTALLATION.

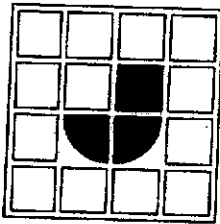

JACOBSEN HOMES
 PO BOX 368, 600 PACKARD CT.
 SAFETY HARBOR, FLORIDA 34685

(727) 725-1138

www.jachomes.com

WARNING:

INSTALLING A MANUFACTURED STRUCTURE/BUILDING CAN BE EXTREMELY DANGEROUS. ONLY QUALIFIED PERSONNEL SHOULD ATTEMPT TO INSTALL A MANUFACTURED STRUCTURE/BUILDING. IMPROPER PROCEDURES AND/OR TECHNIQUES COULD RESULT IN SERIOUS INJURY OR DEATH. IN ADDITION TO THE DANGER TO PERSONNEL, IMPROPER SETUP/INSTALLATION COULD RESULT IN EXTENSIVE/COSTLY DAMAGE TO THE BUILDING/STRUCTURE. NEVER ATTEMPT INSTALLATION IF YOU ARE NOT QUALIFIED AND/OR DO NOT HAVE THE PROPER TOOLS AND/OR EQUIPMENT.

CAUTION:

MANUFACTURED BUILDINGS/STRUCTURES CAN WEIGH SEVERAL TONS. IT IS VERY IMPORTANT THAT ALL PERSONNEL, ON THE JOB SITE, BE QUALIFIED AND PROPERLY/ADEQUATELY TRAINED. A STATE LICENSED SETUP CONTRACTOR IS REQUIRED TO BE RESPONSIBLE FOR ALL SAFETY INITIATIVES, PROGRAMS, POLICIES, AND/OR PROCEDURES THAT MAY BE MANDATED BY OSHA AND/OR ANY OTHER LOCAL, STATE, AND/OR FEDERAL CODES AND/OR REQUIREMENTS. THE CONTRACTOR SHALL INSURE/REQUIRE THAT SAFE AND PROPER TECHNIQUES ARE UTILIZED.

NOTES:

1. REFER TO THE MODEL APPROVAL FOR PLAN SPECIFIC INFORMATION.
2. REFER TO THE JACOBSEN HOMES SETUP MANUAL AND ANCHORS FOR COMPLETE INSTALLATION INSTRUCTIONS. PIERES CAN BE RELOCATED AND/OR SPACING INCREASED FOR THE SETUP MANUAL.
3. REFER TO SU-01-0020 FOR ANCHORING PIER REQUIREMENTS.
4. REFER TO THE APPROVED FLOOR PLAN FOR BEARING WALL LOCATIONS AND LOADS.
5. REFER TO AS-10-000 FOR BEARING WALL APPLICATIONS AND TIE-DOWNS.
6. REFER TO THE APPROVED FLOOR PLAN FOR SPECIFIC COLUMN LOCATIONS. COLUMN PIERES SHALL BE LOCATED WITHIN 6" OF BEARING EDGE OF THE COLUMN. ADDITIONAL PIERES MAY BE REQUIRED ALONG THE BEARING LINE. SEE THE SETUP MANUAL FOR SPECIFICS.
7. ALL 2x4 FLOOR SYSTEMS REQUIRE JOIST BRACING AND RAFTER LINE BRACING.
8. ALL 2x6 FLOOR SYSTEMS REQUIRE JOIST BRACING AND RAFTER LINE BRACING.
9. ANY BEARING AREA WITH A HOLEY SPACE OR A STRUCTURAL ATTACHMENT SHALL HAVE PIERES AND ANCHORS SPACING NO FURTHER THAN 48" O.C. BEARING. SOME THESE THESE AREAS MAY REQUIRE CLOSER INSTALLATIONS. REFER TO THE JACOBSEN HOMES SETUP MANUAL FOR SPECIFIC INFORMATION OR TO BEARING AND CONSTRUCTED TO BE SELF SUPPORTING. THESE ANCHORING PIERES AND ANCHORS ARE NOT REQUIRED.
10. MAX. PIER SPACING ON 12" I-BEAM IS 80". MAX. PIER SPACING ON 10" OR 8" I-BEAM IS 50". SEE NOTE 4 FOR PIERES AND ANCHORS TYPICAL SU-01-0020.

COLUMN INFO. TABLE			COLUMN PAD - MIN. SIZES (sq. in.)					
COL. NUM.	SPAN	LOAD (IN POUNDS)	1000 psf SOIL	1500 psf SOIL	2000 psf SOIL	2500 psf SOIL	3000 psf SOIL	3500 psf SOIL
1	18'-9"	5215	751	501	375	300	300	300
2	18'-9"	5215	751	501	375	300	300	300
3	0"	0	0	0	0	0	0	0
4	0"	0	0	0	0	0	0	0
5	0"	0	0	0	0	0	0	0
6	0"	0	0	0	0	0	0	0
7	0"	0	0	0	0	0	0	0
8	0"	0	0	0	0	0	0	0
9	0"	0	0	0	0	0	0	0
10	0"	0	0	0	0	0	0	0

REFER TO AS-10-000 FOR BEARING WALL APPLICATIONS AND TIE-DOWNS.

MINIMUM PIER PAD SIZE (sq.in.)	I-BEAM PIER SPACING						MATING LINE PIER SPACING						PERIMETER PIER SPACING					
	1000 psf SOIL	1500 psf SOIL	2000 psf SOIL	2500 psf SOIL	3000 psf SOIL	3500 psf SOIL	1000 psf SOIL	1500 psf SOIL	2000 psf SOIL	2500 psf SOIL	3000 psf SOIL	3500 psf SOIL	1000 psf SOIL	1500 psf SOIL	2000 psf SOIL	2500 psf SOIL	3000 psf SOIL	3500 psf SOIL
A	256 sq. in.	36	48 1/2	66 1/2	85	105*	N/A	96	96	96	96	96	96	96	96	96	96	96
B	342.25 sq. in.	48	66 1/2	85 1/2	105*	N/A	N/A	96	96	96	96	96	96	96	96	96	96	96
C	396 sq. in.	48	77 1/2	105 1/2*	N/A	N/A	N/A	96	96	96	96	96	96	96	96	96	96	96
D	400 sq. in.	48 1/2	78 1/2	107 1/2*	N/A	N/A	N/A	96	96	96	96	96	96	96	96	96	96	96
E	432.875 sq. in.	54	88	118*	N/A	N/A	N/A	96	96	96	96	96	96	96	96	96	96	96
F	576 sq. in.	74	118*	N/A	N/A	N/A	N/A	96	96	96	96	96	96	96	96	96	96	96
G	676 sq. in.	87 1/2	N/A	N/A	N/A	N/A	N/A	96	96	96	96	96	96	96	96	96	96	96

MAX. HOLEY SPACE OR STRUCTURAL ATTACHMENT SHALL HAVE PIERES AND ANCHORS SPACING NO FURTHER THAN 48" O.C. BEARING. SOME THESE THESE AREAS MAY REQUIRE CLOSER INSTALLATIONS. REFER TO THE JACOBSEN HOMES SETUP MANUAL FOR SPECIFIC INFORMATION OR TO BEARING AND CONSTRUCTED TO BE SELF SUPPORTING. THESE ANCHORING PIERES AND ANCHORS ARE NOT REQUIRED.

REFER TO SU-01-0020, SU-01-0021, AND OTHER DETAILS IN THE SET-UP MANUAL FOR MAXIMUM HEIGHT (THIS IS NOT DESIGNED, NOR INTENDED, TO BE A STILT FOUNDATION)

COPYRIGHT © 2013, JACOBSEN HOMES, SAFETY HARBOR, FLORIDA, ALL RIGHTS RESERVED.

HUD WIND ZONE - 2
 HUD WIND EXPOSURE CATEGORY - C



License Number: IH / 1038219 / 1 Name: RUSTYL KNOWLES

Order # 6922

Label #: 127374

Homeowner:

Address:

City/State/Zip:

Phone #:

Date Installed:

Installed Wind Zone:

Note:

Manufacturer:

Year Model:

Length & Width:

Type Longitudinal System:

Type Lateral Arm System:

New Home: _____ Used Home: _____

Data Plate Wind Zone:

(Check Size of Home)

Single _____

Double _____

Triple _____

HUD Label #:

Soil Bearing / PSF:

Torque Probe / in-lbs:

Permit #:



STATE OF FLORIDA
INSTALLATION CERTIFICATION LABEL

127374

LABEL #

DATE OF INSTALLATION

RUSTYL KNOWLES

NAME

IH / 1038219 / 1

6922

LICENSE #

ORDER #

CERTIFIES THAT THE INSTALLATION OF THIS MOBILE HOME IS
IN ACCORDANCE WITH FLORIDA STATUTES 320.8249, 320.8325
AND RULES OF THE HIGHWAY SAFETY AND MOTOR VEHICLES.

INSTRUCTIONS

PLEASE WRITE DATE OF
INSTALLATION AND AFFIX
LABEL NEXT TO HUD LABEL.
USE PERMANENT INK PEN
OR MARKER ONLY.
COMPLETE INFORMATION
ABOVE AND KEEP ON FILE
FOR A MINIMUM OF 2 YEARS.
YOU ARE REQUIRED TO
PROVIDE COPIES WHEN
REQUESTED.