

Wind Pressure Summary for C&C Roof & Wall based Upon Areas Ch 30 Pt 1 (Table 1 of 2)
All wind pressures include a Load Factor (LF) of 0.6

Zone	Figure	Pos. A ≤ 10 ft ² psf	Neg A ≤ 10 ft ² psf	Pos. A = 20 ft ² psf	Neg A = 20 ft ² psf	Pos. A = 50 ft ² psf	Neg A = 50 ft ² psf	Pos. A = 100 ft ² psf	Neg A = 100 ft ² psf
1	30.3-2B	13.60	-38.01	12.39	-32.68	10.79	-25.63	9.60	-20.30
2	30.3-2B	13.60	-50.21	12.39	-43.35	10.79	-34.29	9.60	-27.43
3	30.3-2B	13.60	-65.90	12.39	-56.46	10.79	-43.97	9.60	-34.52
4	30.3-1	20.57	-22.32	19.65	-21.39	18.42	-20.16	17.49	-19.24
5	30.3-1	20.57	-27.55	19.65	-25.69	18.42	-23.24	17.49	-21.39

Wind Pressure Summary for C&C Roof & Wall based Upon Areas Ch 30 Pt 1 (Table 2 of 2)
All wind pressures include a Load Factor (LF) of 0.6

Zone	Figure	Pos A = 200 ft ² psf	Neg A = 200 ft ² psf	Pos A = 300 ft ² psf	Neg A = 300 ft ² psf	Pos A > 500 ft ² psf	Neg A > 500 ft ² psf
1	30.3-2B	9.60	-14.97	9.60	-11.86	9.60	-11.86
2	30.3-2B	9.60	-20.57	9.60	-20.57	9.60	-20.57
3	30.3-2B	9.60	-34.52	9.60	-34.52	9.60	-34.52
4	30.3-1	16.57	-18.31	16.03	-17.77	15.34	-17.09
5	30.3-1	16.57	-19.54	16.03	-18.45	15.34	-17.09

THIS ITEM HAS BEEN ELECTRONICALLY SIGNED AND SEALED BY MICHAEL E. DRISCOLL, P.E. USING A SHA AUTHENTICATION CODE. PRINTED COPIES OF THIS DOCUMENT ARE NOT CONSIDERED SIGNED AND SEALED AND THE SHA AUTHENTICATION CODE MUST BE VERIFIED ON ANY ELECTRONIC COPIES ON 5.13.26

1-All construction shall comply with Florida Building Code 8th edition 2023.

- Ultimate Wind Speed: 130
- Nominal Wind Speed: 101
- Wind Exposure Category: B
- Risk Category I
- Internal Pressure Coefficient G_{pi} = +/- 0.18
- Design Pressure Per FBC Chapter 16 and ASCE 7-22 Load Calculations
- Roof Live Load = 12.5 PSF
- Roof Dead Load = 2.5 Concrete live load 40 psf
- Solar panel max load 5.0 PSF
- Min Soil Bearing capacity = 2000 PSF
- Truss Bearing Load Each End = 3,500 lbs
- Truss Uplift @ Post = 2,400 lbs

Wood framing and fasteners to meet NDS-2018 requirements.

Fastener requirements: (1) all nails are common galvanized; (2) all bolts are to be galvanized steel and include nuts and washers; (3) all other hardware (Simpson or equal) is to be installed according to manufacturer's specifications and recommendations; (4) nailing (size and number) shall satisfy Tables 2306.2.(1), 2306.3.(1), and 2306.3.(#) FBC unless otherwise indicated; (5) Fasteners exposed to the weather are to be treated for weather resistance and compatible with the type of pressure treated wood use (connectors, nails, bolts, nuts, & washers).

1. Wood Pole Concrete Footings
 - a. Minimum Ultimate Compressive Strength @ 28 days = 3,000 PSI
 - b. Bag concrete mix allowed for wood pole footings when mixed in accord with manufactures requirements for a minimum ultimate compressive strength of 3,000 PSI.
2. Building Concrete Wall Footings & Slabs
 - a. Concrete work shall conform to "Building Code Requirements for Reinforced Concrete" (ACI-318) and "Specifications for Structural Concrete" (ACI-301), Latest Edition
 - b. Minimum Ultimate Compressive Strength @ 28 days = 3,000 PSI
 - c. All slabs on grade shall have construction or control joints not to exceed 10'-0" spacing, unless otherwise noted.
 - d. Electrical conduit and other pipes to be embedded in structural concrete floor slabs or walls shall be placed in accordance with the requirements of ACI-318, Paragraph 6.3
3. Reinforcing Steel
 - a. Reinforcing steel shall conform to ASTM A615, Grade 40 (Fy-40 ksi). Lap continuous bars for tension lap splice per ACI-318, unless otherwise noted. Provide corner bars of the same size and spacing as horizontal wall reinforcement. Cover for concrete reinforcing steel shall be in accordance with ACI-318, Paragraph 7.7
 - b. Welded wire fabric (WWF) shall conform to ASTM A185. Lap sheets two mesh spaces and wire tie adjacent sheets together securely. Cut alternate reinforcement at control joints.

The Structural Design Work in This Set of Engineering Plans Is Subject to But Not Limited to The Following Exclusions:

1. Architectural Design Services
2. Civil Engineering and Site Plan Design Services
3. Electrical and Lighting Design Services
4. HVAC Design Services
5. Plumbing Design Services
6. Geotechnical Engineering Services
7. Life Safety Plan Design Services
8. Flood Resistant Design Per Asce24-14
9. Any and All Local Code Requirements and Comments Made by The Authority Having Jurisdiction with The Regard To The Plans And Specifications

These Exclusions Are All the Owner's Responsibility

50' x 40 POLE STORAGE STRUCTURE

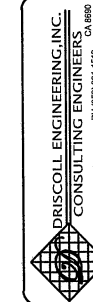
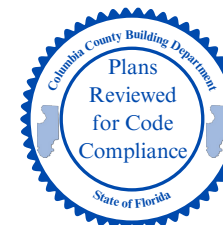

SPARKS CONSTRUCTION 5-11-27
PARCEL 12-S4-16-02935-161
LAKE CITY, FL. DB26-183-0W

Michael E Driscoll PE
FL Reg # 43922

STRUCTURAL ONLY

THIS ITEM HAS BEEN ELECTRONICALLY SIGNED AND SEALED BY MICHAEL E. DRISCOLL, P.E. USING A SHA AUTHENTICATION CODE. PRINTED COPIES OF THIS DOCUMENT ARE NOT CONSIDERED SIGNED AND SEALED AND THE SHA AUTHENTICATION CODE MUST BE VERIFIED ON ANY ELECTRONIC COPIES ON 5.13.26

8"X 8". pt post
24" dia. x 48" deep
post footing (typ)

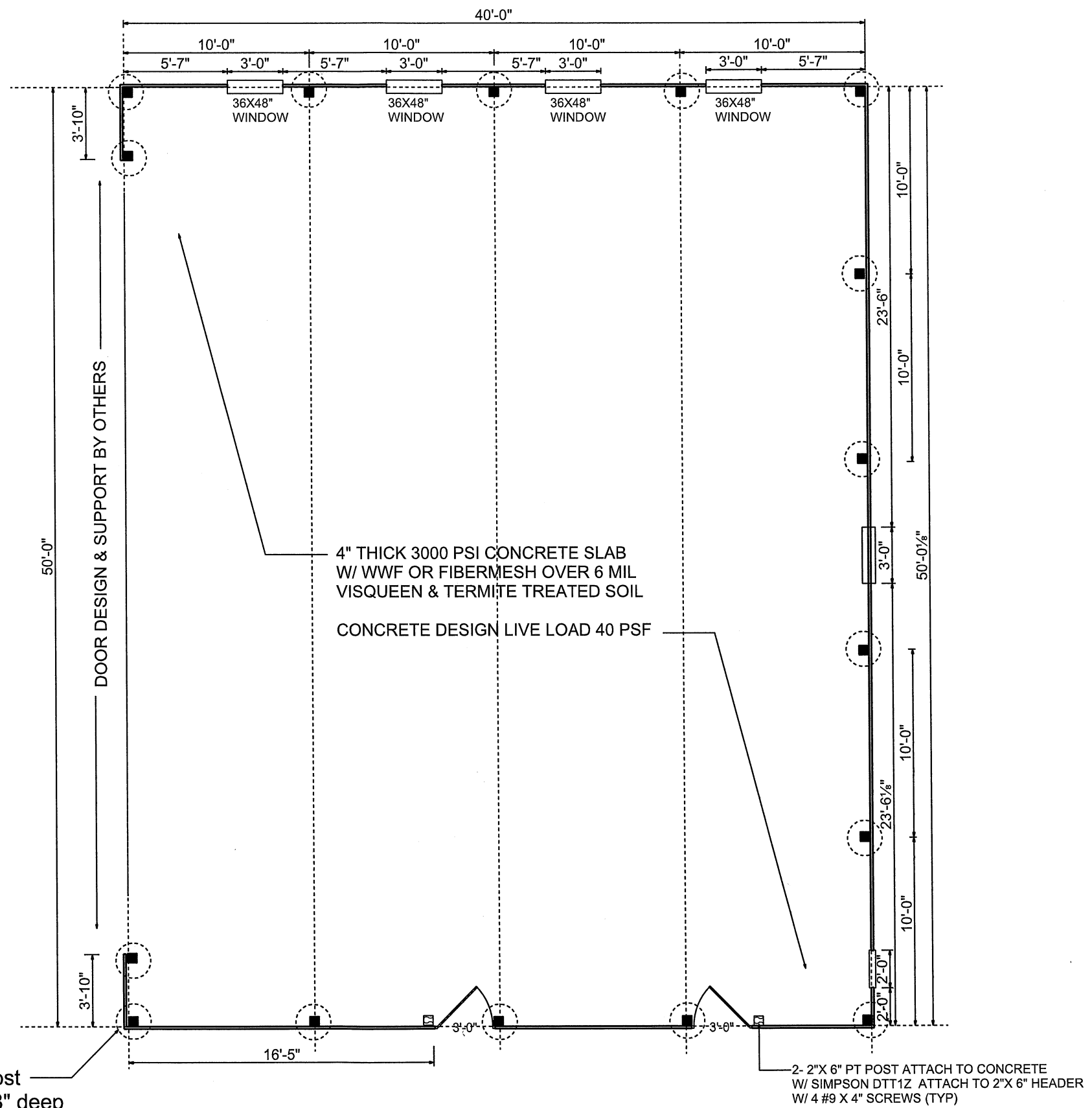

FOUNDATION & WALL PLAN VIEW

Contractor/Owner shall verify dimensions prior to beginning const.

STRUCTURAL ONLY

Michael E Driscoll PE
FL Reg # 43922

SHEET:	2
<p>SPARKS CONSTRUCTION 5-11-27 PARCEL 12-S4-16-02935-161 LAKE CITY, FL. DB26-183-OW</p>	
<p>DRISCOLL ENGINEERING, INC. CONSULTING ENGINEERS <small>PH (952) 331-1513 CA 9690 PO BOX 96777 GAINESVILLE, FL 32606 FX (952) 505-3366</small></p>	

THIS ITEM HAS BEEN ELECTRONICALLY SIGNED AND SEALED BY MICHAEL E. DRISCOLL, P.E. USING A SHA AUTHENTICATION CODE. PRINTED COPIES OF THIS DOCUMENT ARE NOT CONSIDERED SIGNED AND SEALED AND THE SHA AUTHENTICATION CODE MUST BE VERIFIED ON ANY ELECTRONIC COPIES ON 5.13.26

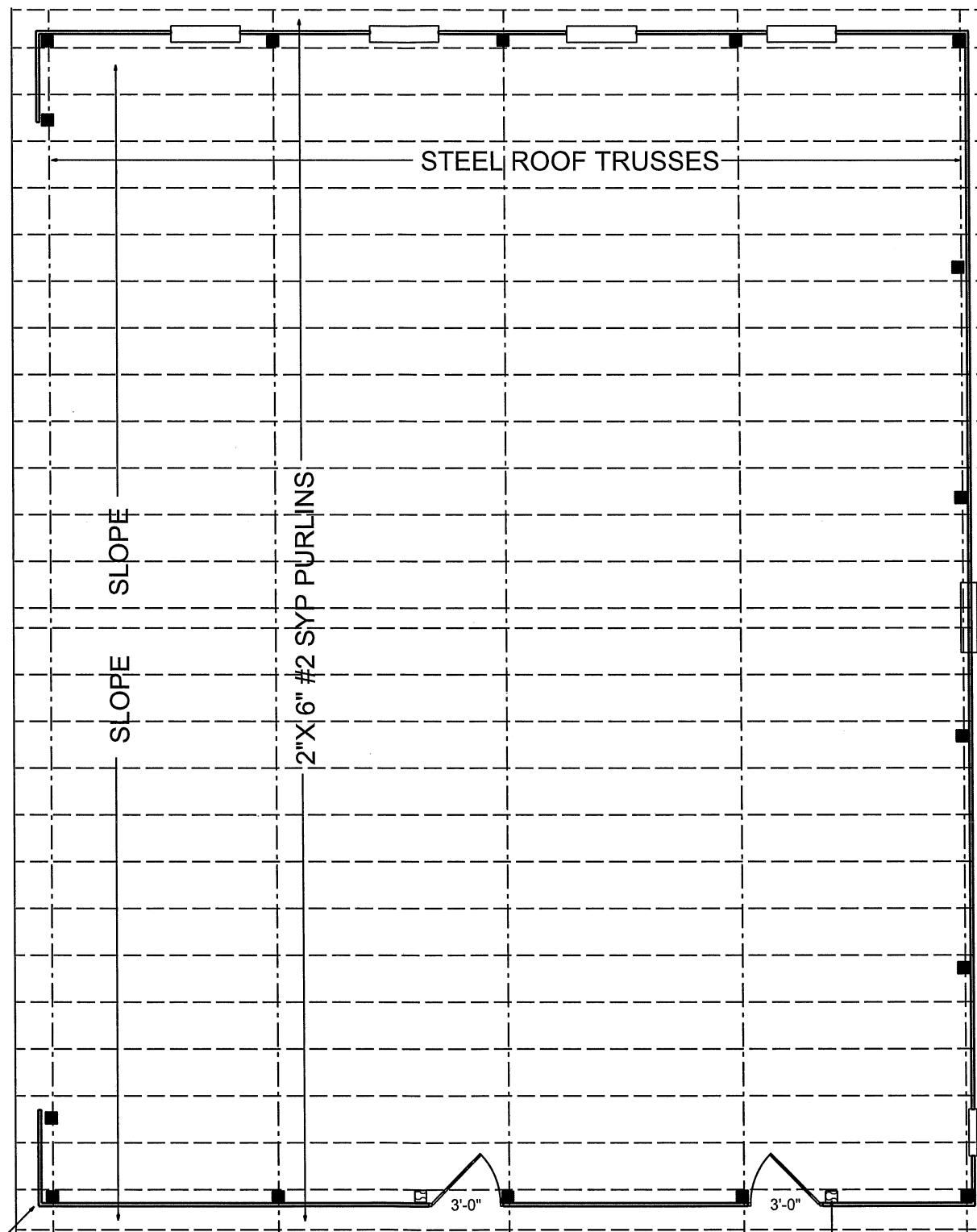

8"X 8". pt post
24" dia. x 48" deep
post footing (typ)

FOUNDATION & WALL PLAN VIEW

Contractor/Owner shall verify dimensions prior to beginning const.

2- 2"X 6" PT POST ATTACH TO CONCRETE W/ SIMPSON DTT1Z ATTACH TO 2"X 6" HEADER W/ 4 #9 X 4" SCREWS (TYP)

STRUCTURAL ONLY

Michael E Driscoll PE
FL Reg # 43922

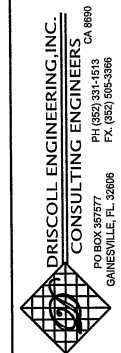

DRISCOLL ENGINEERING, INC.
CONSULTING ENGINEERS
PO BOX 38797
GAINESVILLE, FL 32608
CA 8690
PT (850) 394-1313
FL (352) 384-9494

SPARKS CONSTRUCTION 5-11-27
PARCEL 12-S4-16-02935-161
LAKE CITY, FL. DB26-183-OW

SHEET:
3

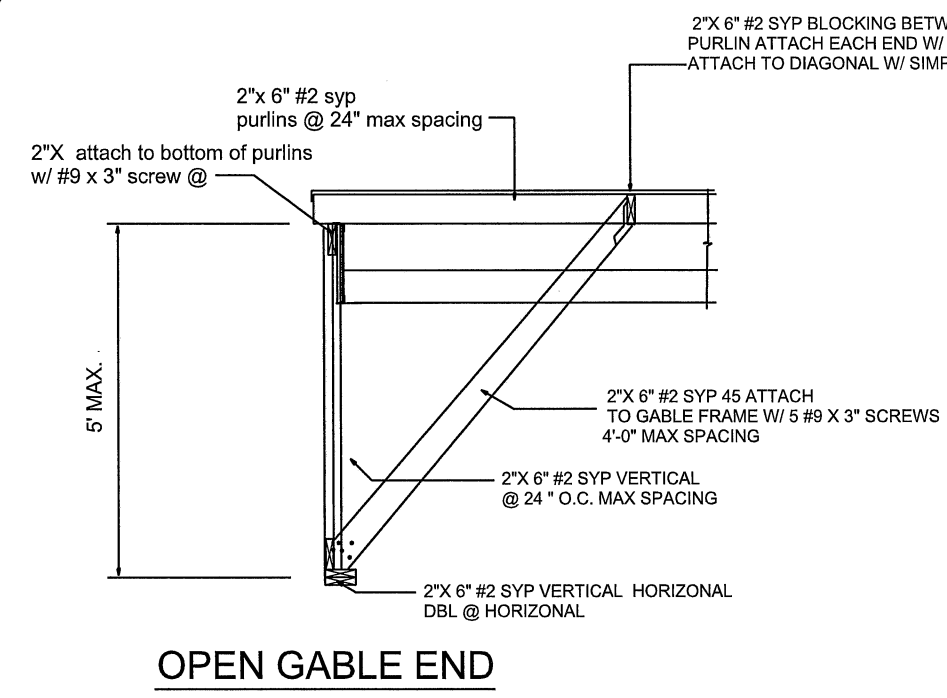

OPEN GABLE END

THIS ITEM HAS BEEN ELECTRONICALLY SIGNED AND SEALED BY MICHAEL E. DRISCOLL, P.E. USING A SHA AUTHENTICATION CODE. PRINTED COPIES OF THIS DOCUMENT ARE NOT CONSIDERED SIGNED AND SEALED AND THE SHA AUTHENTICATION CODE MUST BE VERIFIED ON ANY ELECTRONIC COPIES ON 5.13.26

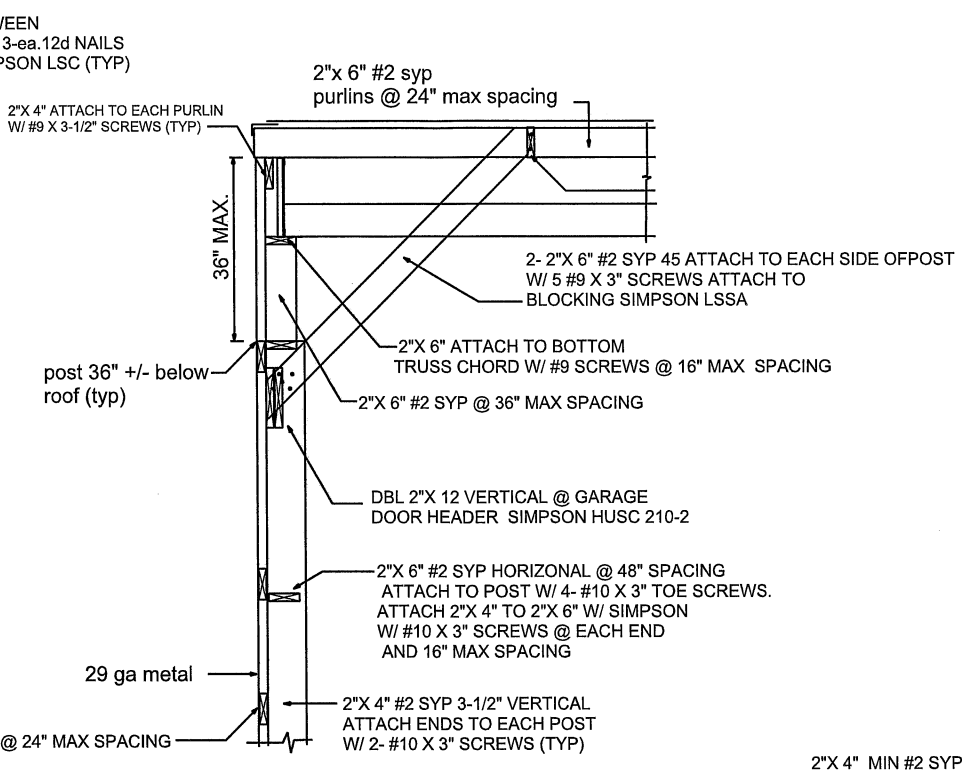

POST FOOTING TO TRUSS DETAIL GABLE END

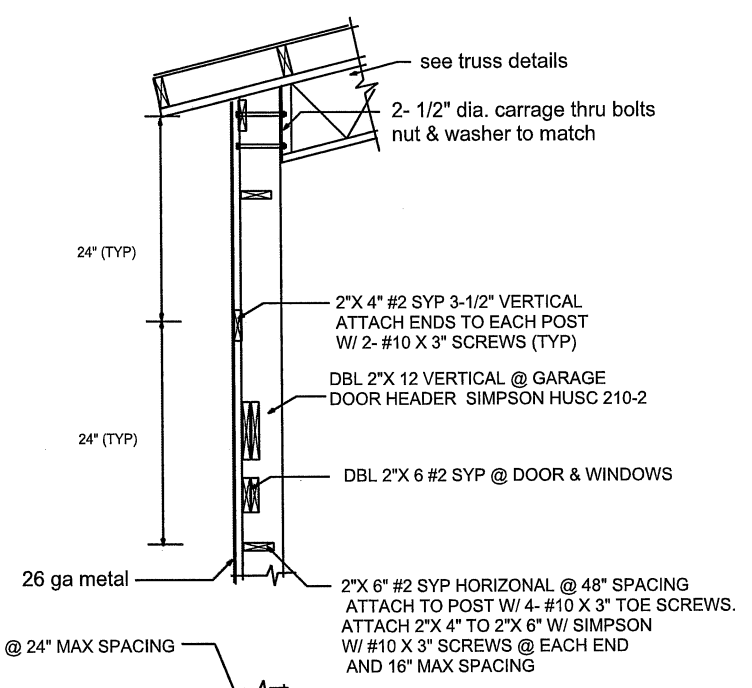

POST FOOTING TO TRUSS DETAIL EVE SIDE

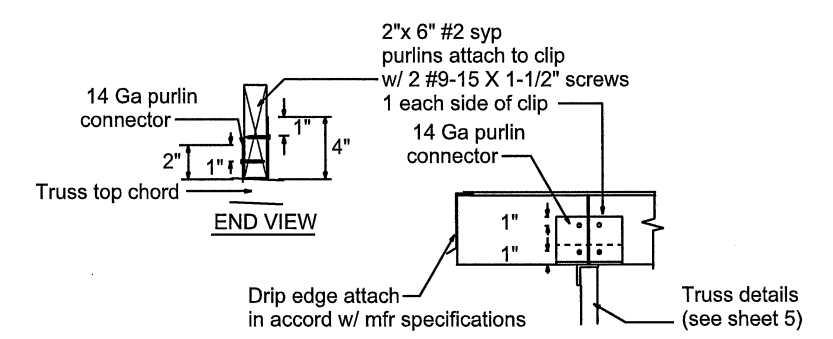

PURLIN CONNECTION DETAIL

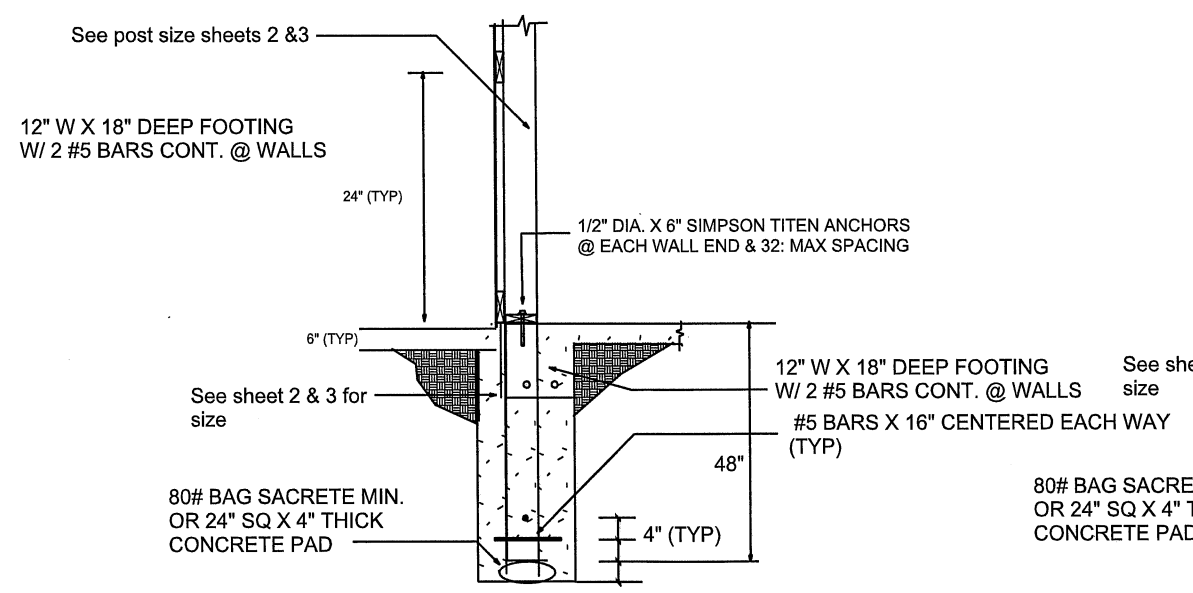

80# BAG SACRETE MIN. OR 24" SQ X 4" THICK CONCRETE PAD

STRUCTURAL ONLY

Michael E Driscoll PE
FL Reg # 43922

THIS ITEM HAS BEEN ELECTRONICALLY SIGNED AND SEALED BY MICHAEL E. DRISCOLL, P.E. USING A SHA AUTHENTICATION CODE. PRINTED COPIES OF THIS DOCUMENT ARE NOT CONSIDERED SIGNED AND SEALED AND THE SHA AUTHENTICATION CODE MUST BE VERIFIED ON ANY ELECTRONIC COPIES ON 5.13.26

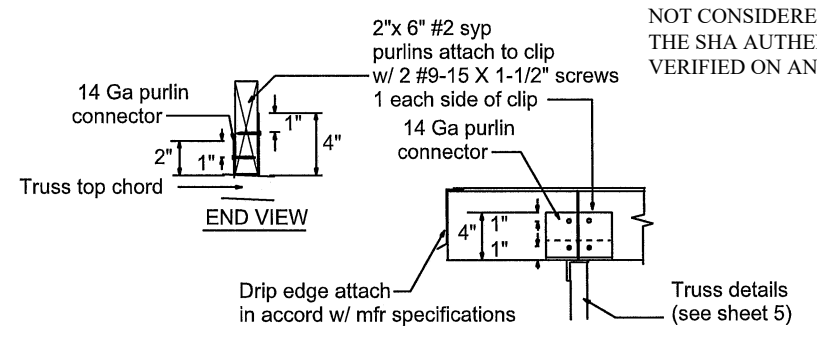

PURLIN CONNECTION DETAIL

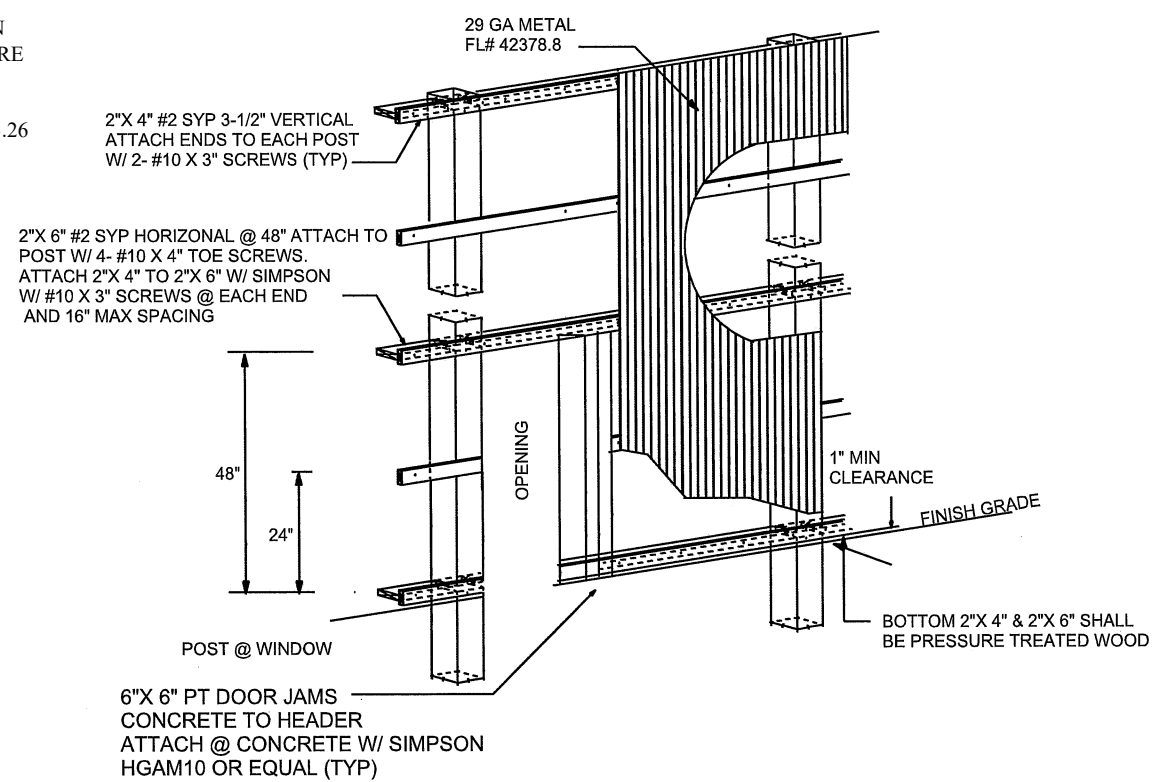

140 MPH SOLID WALL DESIGN
* USE COATED SCREWS FOR EXTERIOR USE

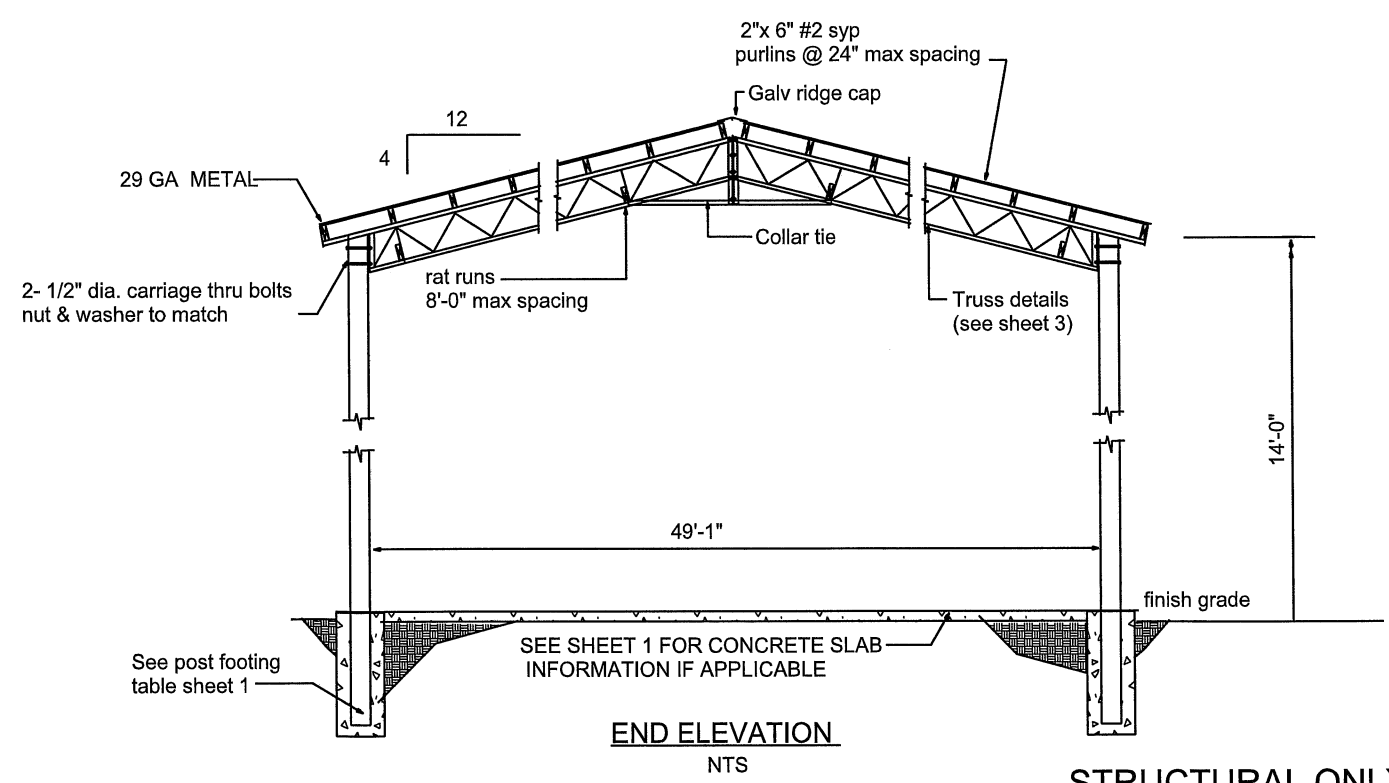

PROFESSIONAL SERVICES BY DRISCOLL ENGINEERING, INC.
PO BOX 357577
GAINESVILLE, FL 32635
PH (352)-331-1513
CA 8690

PLANS AND SPECIFICATIONS
The plans and specifications presented herein are applicable only for the anticipated construction at the locations shown. If construction plans change, the Design Professional should be notified so the plans and specifications can be re-evaluated. The Design Professional should be given the opportunity to review final plans and specifications to see if the intent of the plans and specifications has been followed and/or if supplemental details and recommendations are needed. The Design Professional warrants that the plans and specifications contained herein, have been prepared in accordance with generally accepted professional engineering practice. No other warranties are implied or expressed.

CORPORATE PROTECTION
It is understood and agreed that the Design Professional's Basic Services under this Agreement do not include project observation or review of the Contractor's performance or any other construction phase services, and that such services will be provided by the Client. The Client assumes all responsibility for interpretation of the contractor Documents and for construction observation and supervision and waives any claims against the Design Professional that may be in any way connected thereto.

In addition, the Client agrees, to the fullest extent permitted by law, to indemnify and hold the Design Professional harmless from any loss, claim or cost, including reasonable attorney's fees and costs of defense, arising or resulting from the performance of such services by other person or entities and from any and all claims arising from modifications, clarifications, interpretations, adjustments or changes made to Contract Documents to reflect changed field or other conditions, except for claims arising from the sole negligence or willful misconduct of the Design Professional.

OWNERSHIP OF INSTRUMENTS OF SERVICE.
All reports, plans, specifications, computer files, field data, notes and other documents and instruments prepared by the Design Professional as instruments of service shall remain the property of the Design Professional. The Design Professional shall retain all common law, statutory and other reserved rights, including the copyright thereto.

DEFECTS IN SERVICE
The Client shall promptly report to the Design Professional any defects or suspected defects in the Design Professional's work or services of which the Client becomes aware, so that the Design Professional may take measures to minimize the consequences of such a defect. The Client warrants that he or she will impose a similar notification requirement on all contractors in his or her Client/Contractor contract and shall require all subcontractors at any level to contain a like requirement. Failure by the Client, and the Client's contractors or subcontractors to notify the Design Professional, shall relieve the Design Professional of the costs of remedying the defects above the sum such remedy would have cost had prompt notification been given.

VERIFICATION OF EXISTING CONDITIONS
Inasmuch as the remodeling and/or rehabilitation of an existing building requires that certain assumptions be made regarding existing conditions, and because some of these assumptions may not be verifiable without expending additional sums of money or destroying otherwise adequate or serviceable portions of the building, the Client agrees, to the fullest extent permitted by law, to indemnify and hold the Design Professional harmless from any claim, liability or cost (including reasonable attorney's fees and costs of defense) for injury or economic loss arising or allegedly arising out of the professional services provided under this Agreement, excepting only those damages, liabilities, or costs attributable to the sole negligence or willful misconduct of the Design Professional

SHEET: **5**

SPARKS CONSTRUCTION 5-11-27
PARCEL 12-S4-16-02935-161
LAKE CITY, FL. DB26-183-OW

DRISCOLL ENGINEERING, INC.
CONSULTING ENGINEERS
PO BOX 357577 CA 8690
GAINESVILLE, FL 32635
PH (352) 331-1513
FX (352) 331-5395

THIS ITEM HAS BEEN ELECTRONICALLY SIGNED AND SEALED BY MICHAEL E. DRISCOLL, P.E. USING A SHA AUTHENTICATION CODE. PRINTED COPIES OF THIS DOCUMENT ARE NOT CONSIDERED SIGNED AND SEALED AND THE SHA AUTHENTICATION CODE MUST BE VERIFIED ON ANY ELECTRONIC COPIES ON 5.13.26

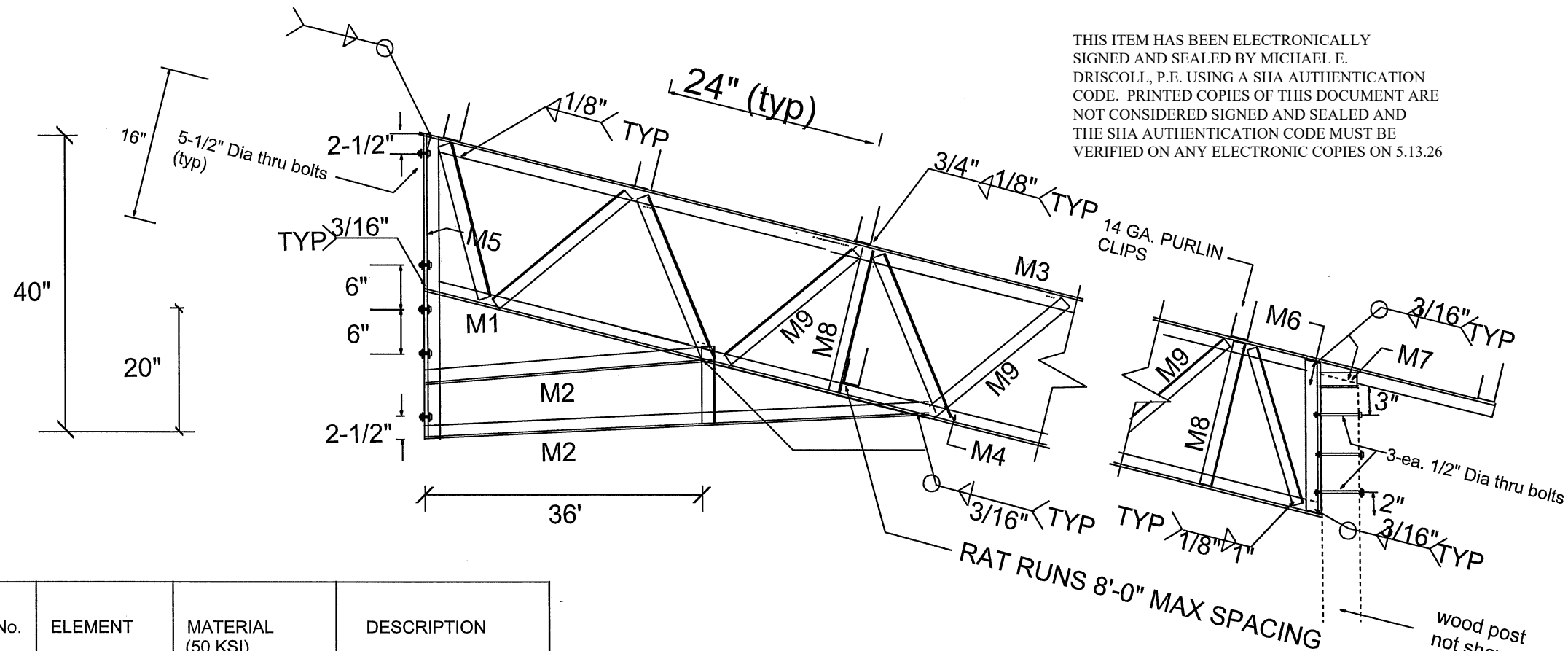

No.	ELEMENT	MATERIAL (50 KSI)	DESCRIPTION
M1	Collar Tie	ASTM 572	L 2"x 2" x 1/8" truss span over 30' use L 2"x 2" x 3/16"
M2	Collar Tie	ASTM 572	L 2"x 2" x 1/8" truss span over 30' use L 2"x 2" x 3/16"
M3	Top Chord	ASTM 572	L 2"x 2" x 1/8" truss span over 30' use L 3"x 2" x 3/8" LLV
M4	Bottom Chord	ASTM 572	L 2"x 2" x 1/8" truss span over 30' use L 3"x 2" x 3/8" LLV
M5	Center vertical	ASTM 572	L 2" x 2" x 3/16"
M6	End Vertical	ASTM 572	L 2"x 2" x 3/16" truss span over 30' use L 3"x 2" x 3/8"
M7	Bearing angle	ASTM 572	L 2"x 2" x 3/16" truss span over 30' use L 3"x 2" x 3/8"
M8	Inside vertical	ASTM 572	L1-1/2"x 1-1/2" x 3/16" M8 & rat run @ 8'-0"
M9	Diagonal web	ASTM 572	L1-1/2"x 1-1/2" x 3/16"

All the plans in this building plan set are protected under the Federal Copyright Act, Title XVII of the U.S. Code and Chapter 37 of the Code of Federal Regulations. You are not permitted to copy, broadcast, download, store (in any medium), transmit, show or play in public, adapt or change in any way the content of these engineering web pages for any purpose whatsoever without the prior written permission of Driscoll Engineering, Inc. authorized staff. The owner of the copyright retains title and ownership of the original documents. The plan set licensed to you cannot be used by or resold to any other individual. Reproduction of these plans, either in whole or in part, including any form of copying and/or preparation of derivative works thereof, for any reason without prior written permission, is strictly prohibited.

NOTES:

- 1-MATERIALS SHALL CONFORM TO STEEL ASTM 572.
- 2- ALL STEEL SHALL BE 50ksi IN ACCORD WITH CURRENT AISC MANUAL.
- 3- WELDING ELECTRODES TYPE E70XX
- 4- ALL WELDING SHALL BE IN ACCORD WITH CURRENT AWS REQUIREMENTS.
- 5-ALL WELDING SHALL BE DONE BY A CERTIFIED WELDER.
- 6-BOLTS SHALL BE ASTM A325. w/ NUTS & WASHERS. (TYP)
- 7- WELD STRENGTH 70 KSI MIN.
- 8- ALL POST SHALL BE PRESSURE TREATED GROUND CONTACT. (1500FB Min)
- 9- PRIMING & PAINTING SHALL BE DONE BY TRUSS MANUFACTURER.
- 10- MIN EDGE DISTANCE FOR BOLTS HOLES SHALL BE 3/4" MIN
- 11-MAX TRUSS SPACING SHALL NOT EXCEED 12'-0" UNO.
- 12-THE DESIGNER DISCLAIMS ANY RESPONSIBILITY FOR DAMAGES AS A RESULT OF POOR WORKMANSHIP, OR IMPROPER USE, AND ACCEPTS NO RESPONSIBILITY OR EXERCISES NO CONTROL WITH REGARD TO FABRICATION, HANDLING, AND INSTALLATION OF TRUSSES.

TRUSS DETAILS

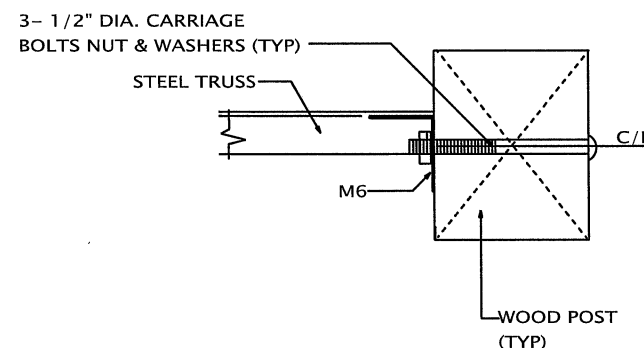

**TRUSS TO POST DETAIL
PLAN VIEW**

SHEET: 6

SPARKS CONSTRUCTION 5-11-27
PARCEL 12-S4-16-02935-161
LAKE CITY, FL. DB26-183-0W

DRISCOLL ENGINEERING, INC.
CONSULTING ENGINEERS
PO BOX 357877
GAINESVILLE, FL 32606
PH (352) 831-1513 CA 0690
FX (352) 955-3398