

# Mobile Home Permit Worksheet

Installer: Rusty L. Knowles License # 1H1038219  
 Address of home being installed: 197 NE Windall Ln  
Lake City FL 32055  
 Manufacturer: L. Weisk Length x width: 16x56

Application Number: \_\_\_\_\_ Date: \_\_\_\_\_

New Home  Used Home   
 Home installed to the Manufacturer's Installation Manual   
 Home is installed in accordance with Rule 15-C   
 Single wide  Wind Zone II  Wind Zone III   
 Double wide  Installation Decal # 121711  
 Triple/Quad  Serial # ordered

NOTE: if home is a single wide fill out one half of the blocking plan  
 if home is a triple or quad wide sketch in remainder of home  
 I understand Lateral Arm Systems cannot be used on any home (new or used)  
 where the sidewall ties exceed 5 ft 4 in.

Installer's initials RLK

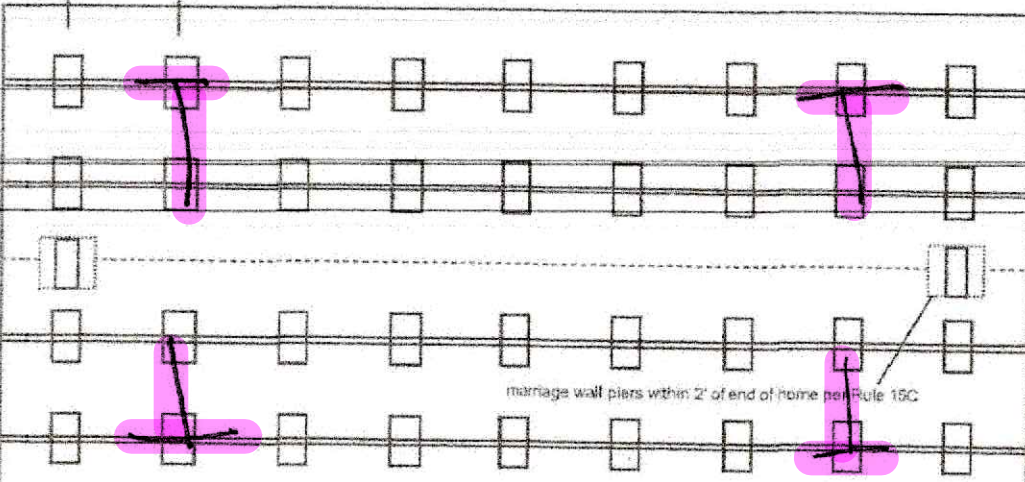
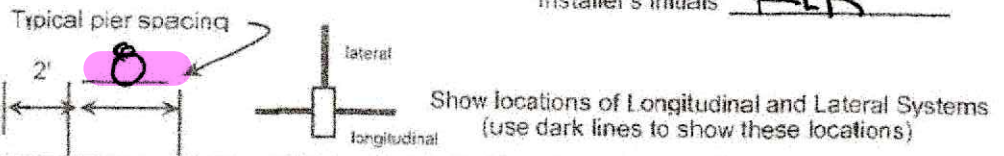

## PIER SPACING TABLE FOR USED HOMES

| Load bearing capacity | Footer size (sq in) | 16" x 16" (256) | 18 1/2" x 18 1/2" (342) | 20" x 20" (400) | 22" x 22" (484) | 24" x 24" (576) | 26" x 26" (676) |
|-----------------------|---------------------|-----------------|-------------------------|-----------------|-----------------|-----------------|-----------------|
| 1000 psf              |                     | 3'              | 4'                      | 5'              | 6'              | 7'              | 8'              |
| 1500 psf              |                     | 4' 6"           | 6'                      | 7'              | 8'              | 8'              | 8'              |
| 2000 psf              |                     | 6'              | 8'                      | 8'              | 8'              | 8'              | 8'              |
| 2500 psf              |                     | 7' 6"           | 8'                      | 8'              | 8'              | 8'              | 8'              |
| 3000 psf              |                     | 8'              | 8'                      | 8'              | 8'              | 8'              | 8'              |
| 3500 psf              |                     | 8'              | 8'                      | 8'              | 8'              | 8'              | 8'              |

\* interpolated from Rule 15C-1 pier spacing table.

### PIER PAD SIZES

I-beam pier pad size: 17.5x25.5  
 Perimeter pier pad size: NA  
 Other pier pad sizes (required by the mfg.): 16x16

### POPULAR PAD SIZES

| Pad Size          | Sq In |
|-------------------|-------|
| 16 x 16           | 256   |
| 16 x 18           | 288   |
| 18.5 x 18.5       | 342   |
| 16 x 22.5         | 360   |
| 17 x 22           | 374   |
| 13 1/4 x 26 1/4   | 348   |
| 20 x 20           | 400   |
| 17 3/16 x 25 3/16 | 441   |
| 17 1/2 x 25 1/2   | 446   |
| 24 x 24           | 576   |
| 26 x 26           | 676   |

Draw the approximate locations of marriage wall openings 4 foot or greater. Use this symbol to show the piers.

List all marriage wall openings greater than 4 foot and their pier pad sizes below.

Opening: \_\_\_\_\_ Pier pad size: NA

### ANCHORS

4 ft  5 ft

### FRAME TIES

within 2' of end of home spaced at 5' 4" oc

### TIEDOWN COMPONENTS

Longitudinal Stabilizing Device (LSD)  
 Manufacturer: \_\_\_\_\_  
 Longitudinal Stabilizing Device w/ Lateral Arms  
 Manufacturer: Oliver Tech

### OTHER TIES

Number \_\_\_\_\_  
 Sidewall: 18  
 Longitudinal: 0  
 Marriage wall: 2 min  
 Shearwall: 2 min



# Mobile Home Permit Worksheet

Application Number: \_\_\_\_\_ Date: \_\_\_\_\_

## POCKET PENETROMETER TEST

The pocket penetrometer tests are rounded down to \_\_\_\_\_ psf or check here to declare 1000 lb. soil **1500** without testing.

x 5 x \_\_\_\_\_ x \_\_\_\_\_

### POCKET PENETROMETER TESTING METHOD

1. Test the perimeter of the home at 6 locations.
2. Take the reading at the depth of the footer.
3. Using 500 lb. increments, take the lowest reading and round down to that increment.

x \_\_\_\_\_ x \_\_\_\_\_ x \_\_\_\_\_



## TORQUE PROBE TEST

The results of the torque probe test is 1101 inch pounds or check here if you are declaring 5" anchors without testing \_\_\_\_\_ A test showing 275 inch pounds or less will require 5 foot anchors.

**Note:** A state approved lateral arm system is being used and 4 ft. anchors are allowed at the sidewall locations. I understand 5 ft anchors are required at all centerline tie points where the torque test reading is 275 or less and where the mobile home manufacturer may requires anchors with 4000 lb. holding capacity.

Installer's initials RLK

**ALL TESTS MUST BE PERFORMED BY A LICENSED INSTALLER**

Installer Name

BUSBY KNOWLES

Date Tested

7/17/25

### Electrical

Connect electrical conductors between multi-wide units, but not to the main power source. This includes the bonding wire between multi-wide units. Pg. 16c1

### Plumbing

Connect all sewer drains to an existing sewer tap or septic tank. Pg. 15c1

Connect all potable water supply piping to an existing water meter, water tap, or other independent water supply systems. Pg. 15c1

### Site Preparation

Debris and organic material removed Yes ✓  
Water drainage: Natural Swale Pad ✓ Other

### Fastening multi wide units

Floor: Type Fastener: lags Length: 6" Spacing: 20"  
Walls: Type Fastener: Screws Length: 4" Spacing: 24"  
Roof: Type Fastener: straps Length: 1 3/4" Spacing: 48"  
For used homes a min. 30 gauge, 8" wide, galvanized metal strip will be centered over the peak of the roof and fastened with galv. roofing nails at 2" on center on both sides of the centerline.

### Gasket (weatherproofing requirement)

I understand a properly installed gasket is a requirement of all new and used homes and that condensation, mold, mildew and buckled marriage walls are a result of a poorly installed or no gasket being installed. I understand a strip of tape will not serve as a gasket.

Installer's initials RLK

Type gasket Factory Installed installed:  
Pg. 15c1 Between Floors Yes ✓  
Between Walls Yes ✓  
Bottom of ridgebeam Yes ✓

### Weatherproofing

The bottomboard will be repaired and/or taped. Yes ✓ Pg. ✓  
Siding on units is installed to manufacturer's specifications. Yes ✓  
Fireplace chimney installed so as not to allow intrusion of rain water. Yes ✓

### Miscellaneous

Skirting to be installed. Yes ✓ No  
Dryer vent installed outside of skirting. Yes ✓ N/A  
Range downflow vent installed outside of skirting. Yes ✓ N/A  
Drain lines supported at 4 foot intervals. Yes ✓  
Electrical crossovers protected. Yes ✓  
Other: \_\_\_\_\_

**Installer verifies all information given with this permit worksheet is accurate and true based on the manufacturer's installation instructions and or Rule 15C-1 & 2**

Installer Signature \_\_\_\_\_

Date 7/17/25

DAVID MORRELL  
FIVE POINTS

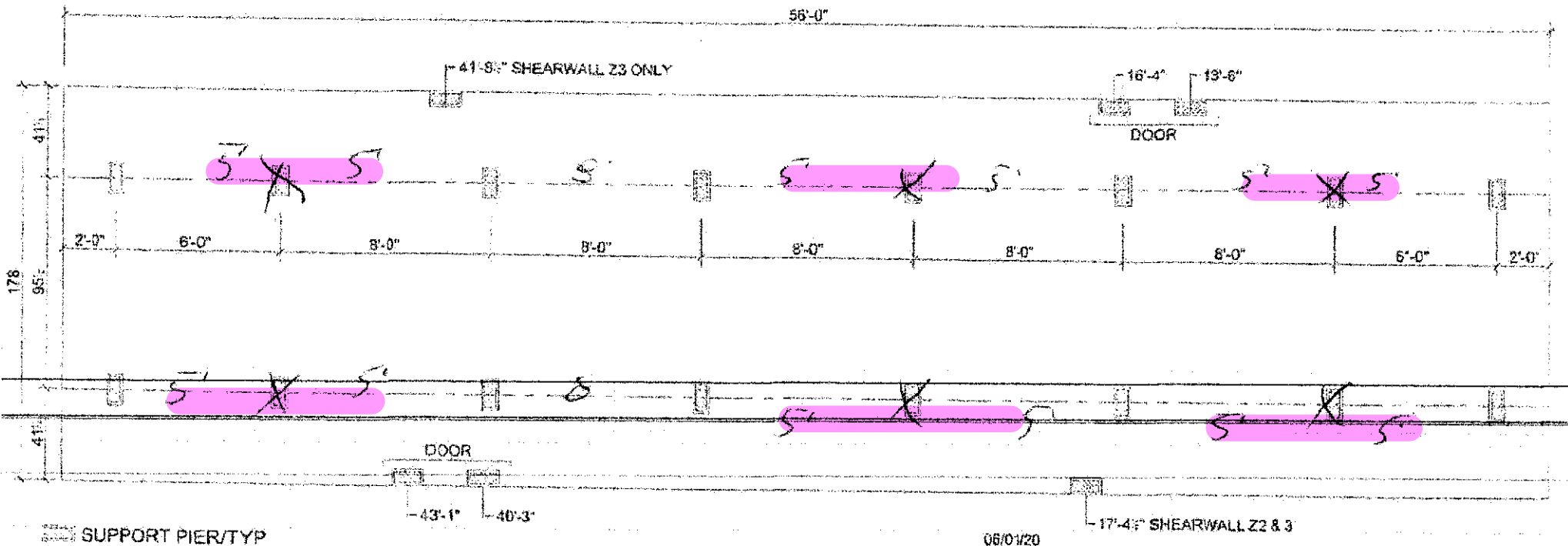

Support Pier/Typ

**FOUNDATION NOTES:**

- THIS DRAWING IS DESIGNED FOR THE STANDARD WIND ZONE AND IS TO BE USED IN CONJUNCTION WITH THE INSTALLATION MANUAL AND IT'S SUPPLEMENTS.
- FOOTINGS ARE SHOWN FOR EXAMPLE ONLY QUANTITY AND SPACING MAY VARY BASED ON PAD TYPE, SOIL CONDITION, ETC.

**Live Oak Homes**  
**MODEL: V-5562K - 16 X 60**  
**2-BEDROOM / 2-BATH**

**(95-1/2" I-BEAM SPACING)**

**V-5562K**

License Number: IH / 1038219 / 1 Name: RUSTY L. KNOWLES

|                      |                 |                                  |                        |
|----------------------|-----------------|----------------------------------|------------------------|
| Order #: 6673        | Label #: 121711 | Manufacturer:                    | (Check Size of Home)   |
| Homeowner:           |                 | Year Model:                      | Single _____           |
| Address:             |                 | Length & Width:                  | Double _____           |
| City/State/Zip:      |                 | Type Longitudinal System:        | Triple _____           |
| Phone #:             |                 | Type Lateral Arm System:         | HUD Label #:           |
| Date Installed:      |                 | New Home: _____ Used Home: _____ | Soil Bearing / PSF:    |
| Installed Wind Zone: |                 | Data Plate Wind Zone:            | Torque Probe / in-lbs: |
| Note:                |                 |                                  | Permit #:              |

STATE OF FLORIDA  
INSTALLATION CERTIFICATION LABEL

121711

LABEL #

DATE OF INSTALLATION

RUSTY L. KNOWLES

NAME

IH / 1038219 / 1

6673

LICENSE #

ORDER #

CERTIFIES THAT THE INSTALLATION OF THIS MOBILE HOME IS  
IN ACCORDANCE WITH FLORIDA STATUTES 320.8249, 320.8325  
AND RULES OF THE HIGHWAY SAFETY AND MOTOR VEHICLES.

INSTRUCTIONS

PLEASE WRITE DATE OF  
INSTALLATION AND AFFIX  
LABEL NEXT TO HUD LABEL.  
USE PERMANENT INK PEN  
OR MARKER ONLY.  
COMPLETE INFORMATION  
ABOVE AND KEEP ON FILE  
FOR A MINIMUM OF 2 YEARS.  
YOU ARE REQUIRED TO  
PROVIDE COPIES WHEN  
REQUESTED.