

REVISIONS	

SOFTPLAN
ARCHITECTURAL DESIGN SOFTWARE

REQUIRED ROOF VENTILATION:
AS PER FLORIDA BUILDING CODE 2309.7

RIDGE VENT
MIN. 50% TOTAL VENT AREA
LOCATED IN THE UPPER PORTION OF ATTIC (MIN. 3" ABOVE EAVE)
2234 S.F. / 300 x 50% = 3.72 S.F. RIDGE VENT AREA REQUIRED
33.8 FEET OF RIDGE VENT REQUIRED

SOFFIT VENT
2234 S.F. / 300 x 50% = 3.72 S.F. SOFFIT VENT AREA REQUIRED
124 FEET OF SOFFIT VENT REQUIRED

BUILDER MUST VERIFY THE FOLLOWING MINIMUM NET FREE VENT AREAS:
1. RIDGE VENTS = 16 IN²/FT (.11 FT²/FT)
2. OFF-RIDGE VENTS = .70 FT² PER 4' UNIT
3. SOFFIT VENTS = 4.3 IN²/FT (.03 FT²/FT)

Garage fire separations shall comply with the following:
1. The private garage shall be separated from the dwelling unit and its attic area by means of a minimum 1/2 inch (12.7 mm) gypsum board applied to the garage side. Garages beneath habitable rooms shall be separated from all habitable rooms above by not less than 5/8 inch Type X gypsum board or equivalent. Door openings between a private garage and the dwelling unit shall be equipped with either solid wood doors, or solid or honeycomb core steel doors not less than 1 3/8 inches (34.3 mm) thick, or doors in compliance with Section 715.3.3. Openings from a private garage directly into a room used for sleeping purposes shall not be permitted.
2. Ducts in a private garage and ducts penetrating the walls or ceilings separating the dwelling unit from the garage shall be constructed of a minimum 0.019 inch (0.48 mm) sheet steel and shall have no openings into the garage.
3. A separation is not required between a Group R-3 and U carport provided the carport is entirely open on two or more sides and there are not enclosed areas above.

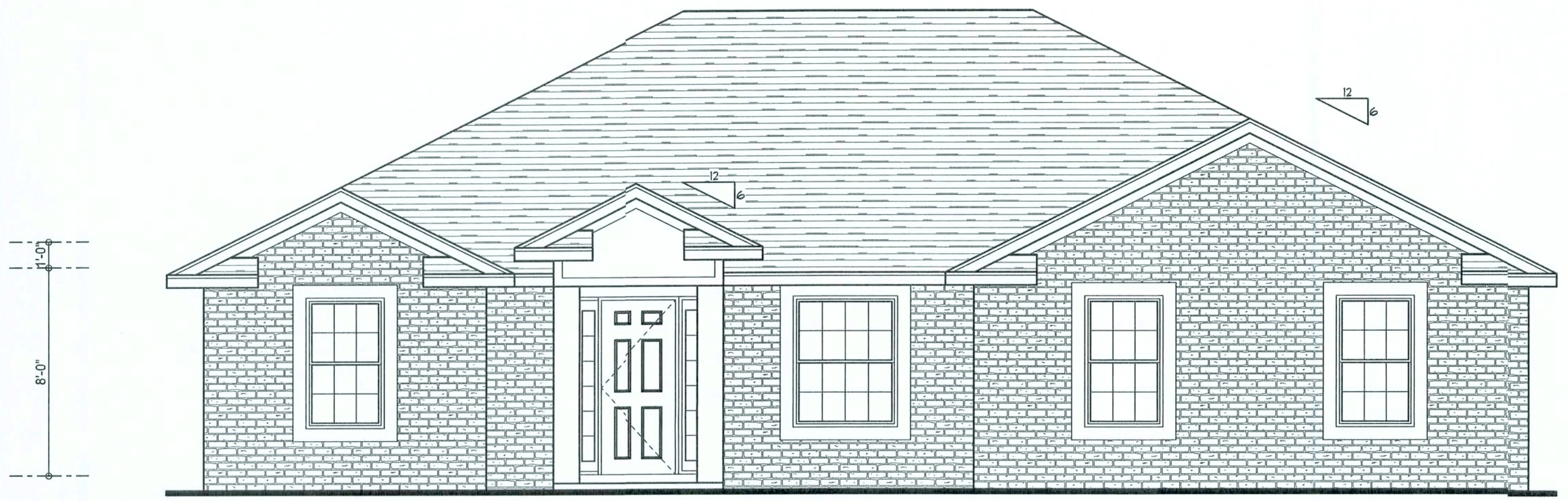

FRONT ELEVATION
SCALE: 1/4" = 1'-0"



REAR ELEVATION
SCALE: 3/16" = 1'-0"



RIGHT ELEVATION
SCALE: 3/16" = 1'-0"

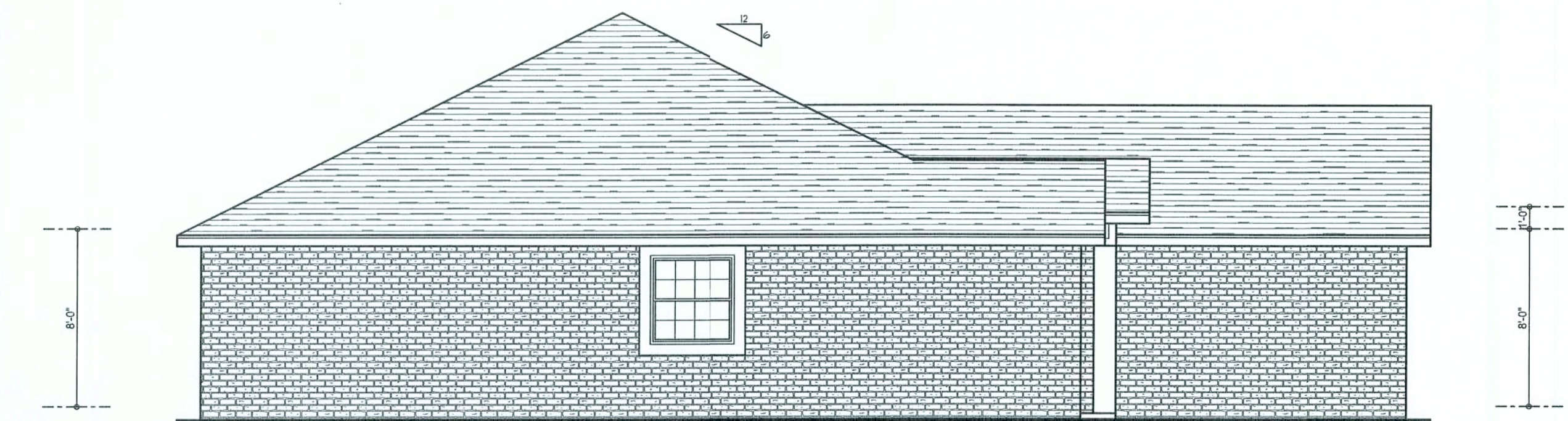

LEFT ELEVATION
SCALE: 3/16" = 1'-0"

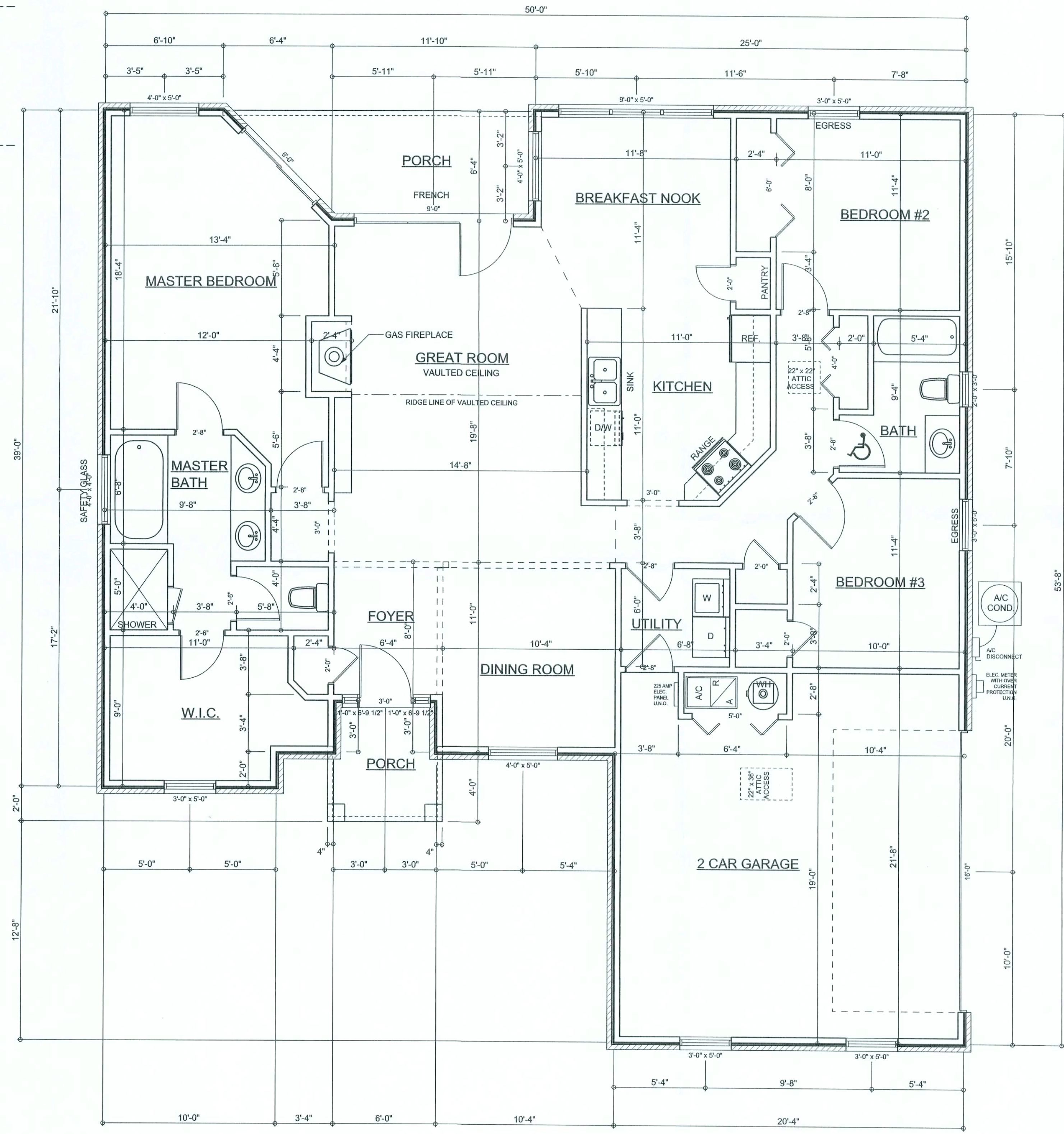

FLOOR PLAN
SCALE: 1/4" = 1'-0"
ALL CEILING HEIGHTS TO BE 8'-0" UNLESS NOTED OTHERWISE

AREA SUMMARY

AREA	S.F.	S.F.
LIVING AREA	1657	S.F.
GARAGE AREA	432	S.F.
PORCH AREA	145	S.F.
TOTAL AREA	2234	S.F.

RECEIVED
MAY 11 2006
Jenkins Contracting LLC
Lake City

WINDLOAD ENGINEER: Mark Disoway,
P.E. No. 53915, P.O. Box 868, Lake City, FL
32056, 386-754-5419

DIMENSIONS:
Stated dimensions supercede scaled dimensions. Refer all questions to Mark Disoway, P.E. for resolution. Do not proceed without clarification.

COPYRIGHTS AND PROPERTY RIGHTS:
Mark Disoway, P.E. hereby expressly reserves its common law copyright and property right in these instruments of service. This document is not to be reproduced, altered or copied in any form or manner without first the express written permission and consent of Mark Disoway.

CERTIFICATION: I hereby certify that I have examined this plan, and that the applicable portions of the plan, relating to wind engineering comply with section R301.2.1, Florida building code residential 2004, to the best of my knowledge.

LIMITATION: This design is valid for one building, at specified location.

MARK DISOWAY
P.E. 53915

Mark Disoway
MAY 11 2006
SEAL

Jenkins Contracting

Sparks Spec House
Lot 3 Wise Estates S/D

ADDRESS:
Lot 3 Wise Estates S/D
Columbia County, Florida

Mark Disoway P.E.
P.O. Box 868
Lake City, Florida 32056
Phone: (386) 754 - 5419
Fax: (386) 269 - 4871

PRINTED DATE:
May 11, 2006
DRAWN BY: David Disoway
CHECKED BY:

FINALS DATE:
04 / May / 06

JOB NUMBER:
604051
DRAWING NUMBER

A-1
OF 5 SHEETS

800 221 2310

REVISIONS	

SOFTPLAN
ARCHITECTURAL SOFTWARE



FRONT ELEVATION
SCALE: 1/4" = 1'-0"



REAR ELEVATION
SCALE: 3/16" = 1'-0"



RIGHT ELEVATION
SCALE: 3/16" = 1'-0"

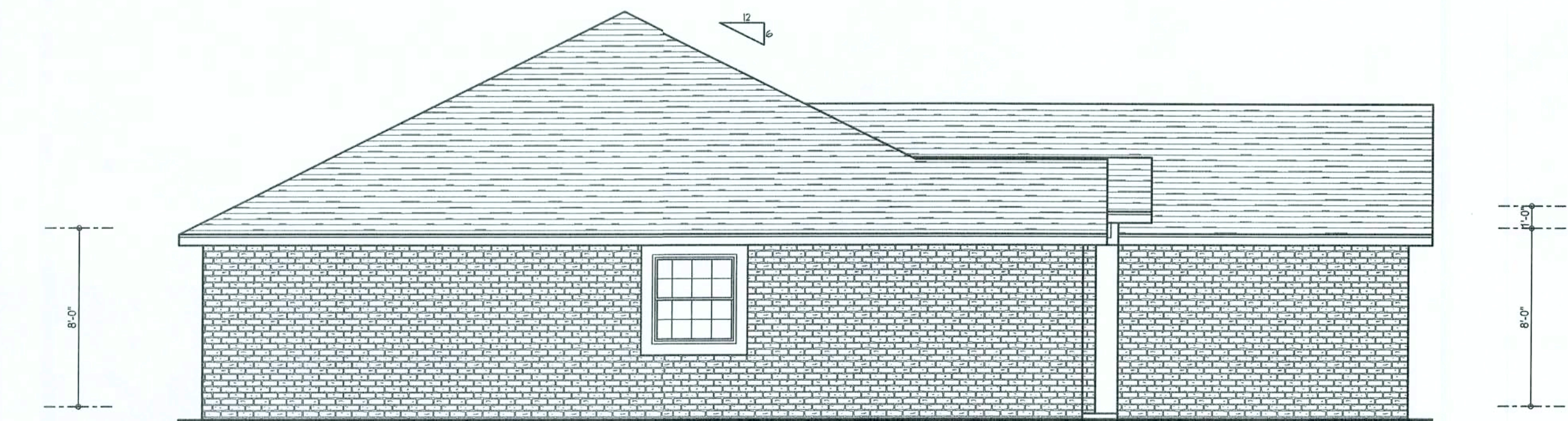

LEFT ELEVATION
SCALE: 3/16" = 1'-0"

REQUIRED ROOF VENTILATION:
AS PER FLORIDA BUILDING CODE 2309.7

RIDGE VENT
MIN. 50% TOTAL VENT AREA
LOCATED IN THE UPPER PORTION OF ATTIC (MIN. 3" ABOVE EAVE)
2234 S.F. / 300 x 50% = 3.72 S.F. RIDGE VENT AREA REQUIRED
33.8 FEET OF RIDGE VENT REQUIRED

SOFFIT VENT
2234 S.F. / 300 x 50% = 3.72 S.F. SOFFIT VENT AREA REQUIRED
124 FEET OF SOFFIT VENT REQUIRED

BUILDER MUST VERIFY THE FOLLOWING MINIMUM NET FREE VENT AREAS:

1. RIDGE VENTS = 16 IN2/FT (.11 FT2/FT)
2. OFF-RIDGE VENTS = .70 FT2 PER 4' UNIT
3. SOFFIT VENTS = 4.3 IN2/FT (.03 FT2/FT)

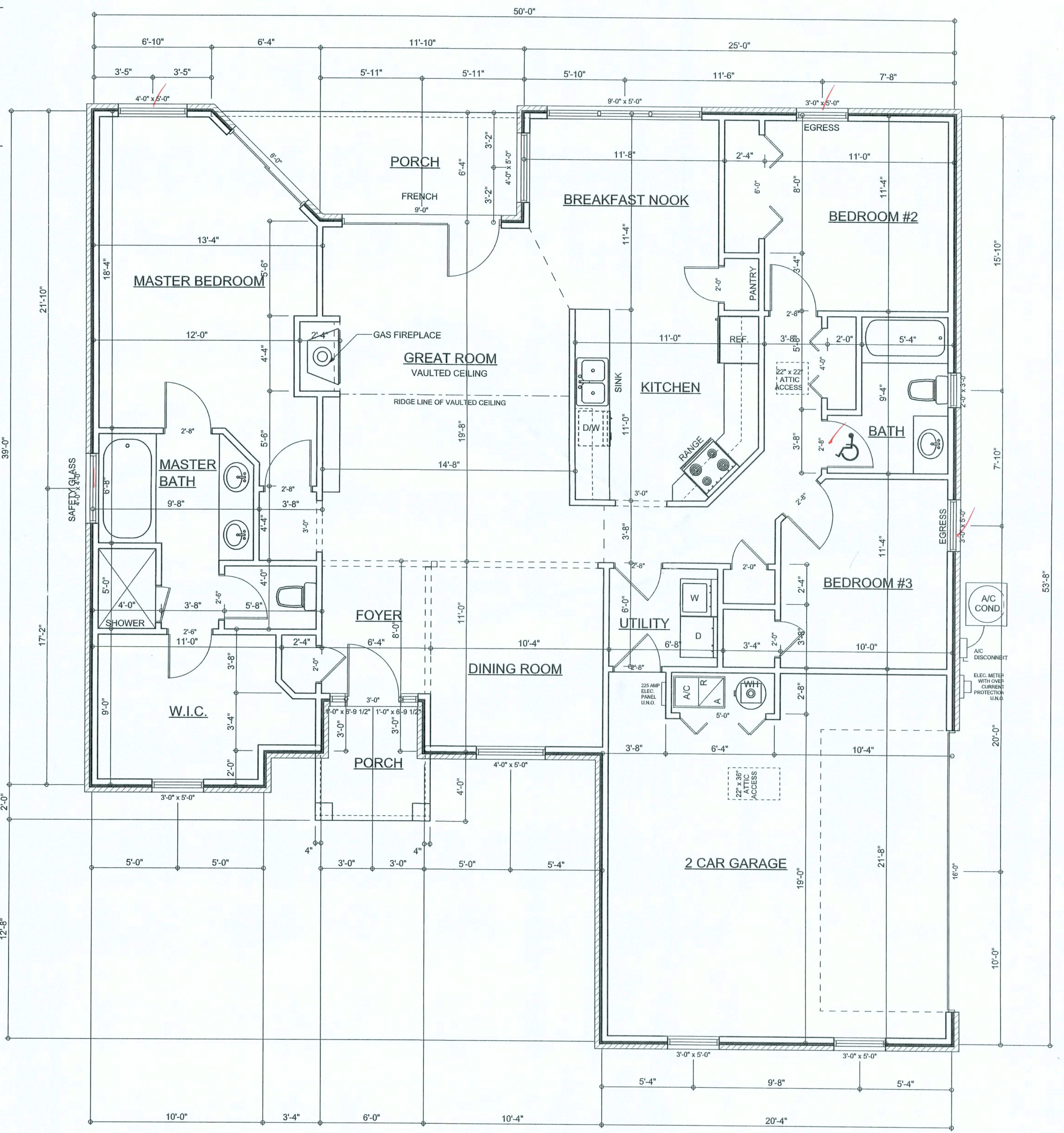

FLOOR PLAN

SCALE: 1/4" = 1'-0"
ALL CEILING HEIGHTS TO BE 8'-0" UNLESS NOTED OTHERWISE

AREA SUMMARY

LIVING AREA	1657	S. F.
GARAGE AREA	432	S. F.
PORCH AREA	145	S. F.
TOTAL AREA	2234	S. F.

RECEIVED
MAY 05 2008
Jenkins Contracting LLC
Lake City

WINDLOAD ENGINEER: Mark Disosway, P.E. No. 53915, P.O. Box 868, Lake City, FL 32056, 386-754-5419

DIMENSIONS: Stated dimensions supercede scaled dimensions. Refer all questions to Mark Disosway, P.E. for resolution. Do not proceed without clarification.

COPYRIGHTS AND PROPERTY RIGHTS: Mark Disosway, P.E. hereby expressly reserves its common law copyrights and property right in these instruments of service. This document is not to be reproduced, altered or copied in any form or manner without first the express written permission and consent of Mark Disosway.

CERTIFICATION: I hereby certify that I have examined this plan, and that the applicable portions of the plan, relating to wind engineering comply with section FC012.1, Florida building code residential 2004, to the best of my knowledge.

LIMITATION: This design is valid for one building, at specified location.

MARK DISOSWAY
P.E. 53915
Mark Disosway
556
SEAL

Jenkins Contracting

Sparks Spec House
Lot 3 Wise Estates S/D

ADDRESS:
Lot 3 Wise Estates S/D
Columbia County, Florida

Mark Disosway P.E.
P.O. Box 868
Lake City, Florida 32056
Phone: (386) 754 - 5419
Fax: (386) 269 - 4871

PRINTED DATE:
May 05, 2008
DRAWN BY: David Disosway
CHECKED BY:

FINALS DATE:
04 / May / 06

JOB NUMBER:
604051

DRAWING NUMBER
A-1
OF 5 SHEETS

REVISIONS	

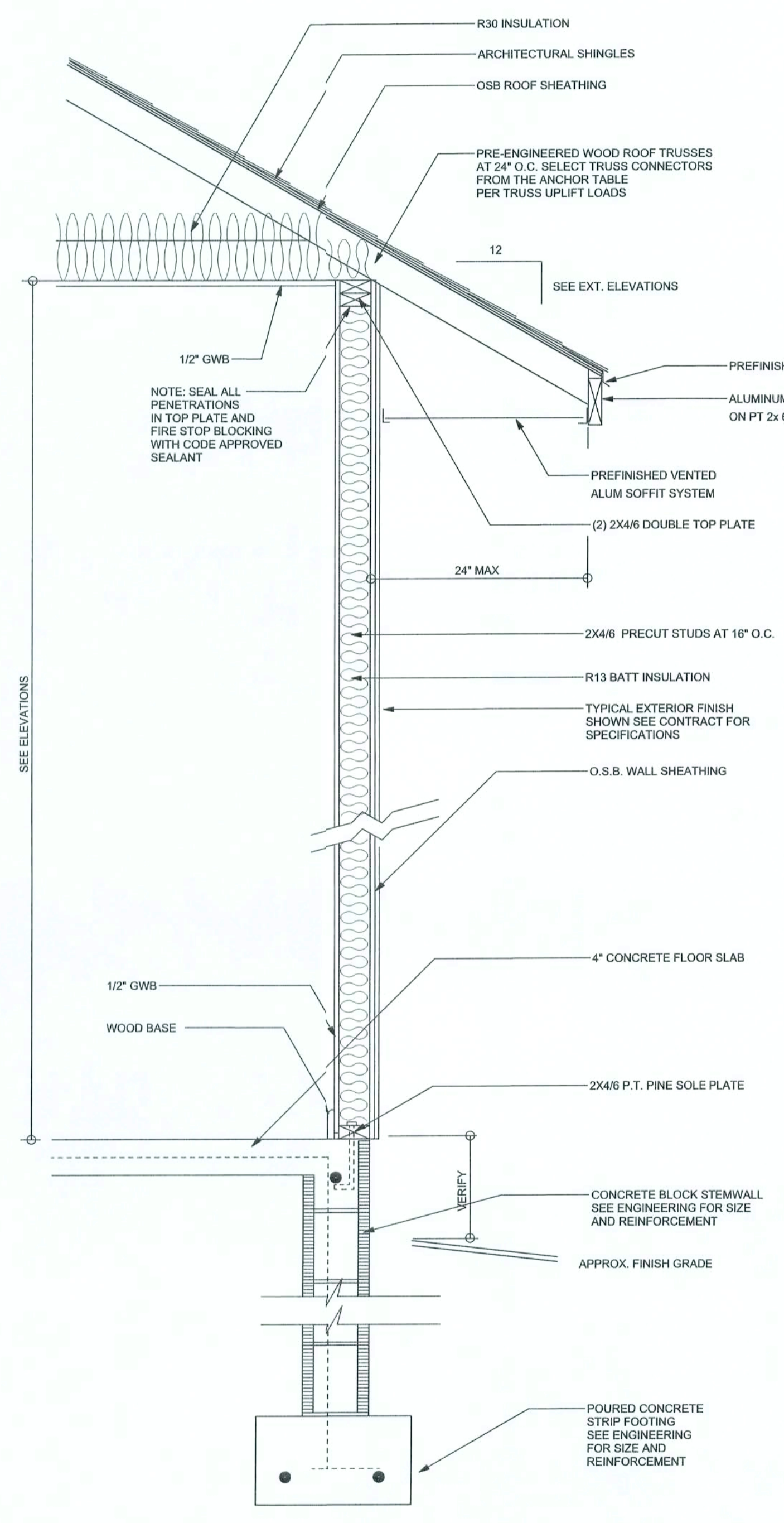

TYPICAL DESIGN WALL SECTION
NON - STRUCTURAL DATA
SCALE: 1" = 1'-0"

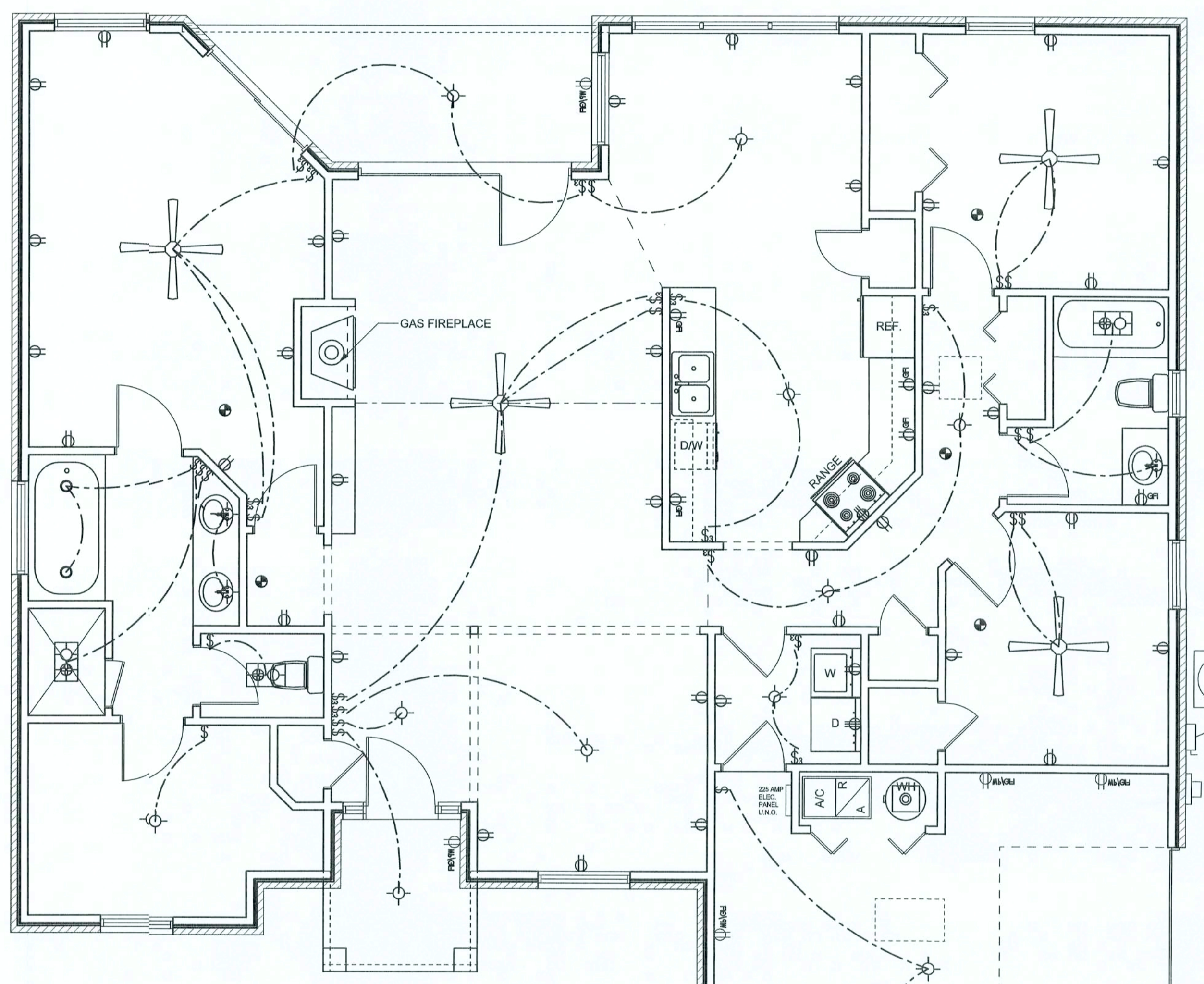

ELECTRICAL PLAN
SCALE: 1/4" = 1'-0"

- ELECTRICAL PLAN NOTES**
- E -1 WIRE ALL APPLIANCES, HVAC UNITS AND OTHER EQUIPMENT PER MANUF. SPECIFICATIONS.
 - E -2 CONSULT THE OWNER FOR THE NUMBER OF SEPERATE TELEPHONE LINES TO BE INSTALLED.
 - E -3 ALL INSTALLATIONS SHALL BE PER NATL. ELECTRIC CODE
 - E -4 ALL SMOKE DETECTORS SHALL BE 120V W/ BATTERY BACKUP OF THE PHOTOELECTRIC TYPE, AND SHALL BE INTERLOCKED TOGETHER. INSTALL INSIDE AND NEAR ALL BEDROOMS.
 - E -5 TELEPHONE, TELEVISION AND OTHER LOW VOLTAGE DEVICES OR OUTLETS SHALL BE AS PER THE OWNER'S DIRECTIONS, & IN ACCORDANCE W/ APPLICABLE SECTIONS OF NEC-LATEST EDITION.
 - E -6 ELECTRICAL CONTR SHALL BE RESPONSIBLE FOR THE DESIGN & SIZING OF ELECTRICAL SERVICE AND CIRCUITS.
 - E -7 ENTRY OF SERVICE (UNDERGROUND OR OVERHEAD) TO BE DETERMINED BY POWER COMPANY.
 - E -8 ALL BEDROOM RECEPTACLES SHALL BE AFCI (ARC FAULT CIRCUIT INTERRUPT)
 - E -9 ALL OUTLETS TO BE LOCATED ABOVE BASE FLOOD ELEVATION
 - E -10 A SERVICE DISCONNECT WITH OVER CURRENT PROTECTION SHALL BE INSTALLED OUTSIDE OF THE BUILDING, ON THE LOAD SIDE OF THE METER. AT THE PLACE ELECTRIC CONDUCTORS ENTER THE BUILDING. SERVICE ENTRANCE CONDUCTORS MAY NOT BE LOCATED INSIDE OF THE OF THE BUILDING WITHOUT SPECIAL APPROVAL OF THE BUILDING OFFICIAL.

ELECTRICAL LEGEND	
	CEILING FAN (PRE-WIRE FOR LIGHT KIT)
	DOUBLE SECURITY LIGHT
	2X4 FLUORESCENT LIGHT FIXTURE
	RECESSED CAN LIGHT
	BATH EXHAUST FAN WITH LIGHT
	BATH EXHAUST FAN
	LIGHT FIXTURE
	DUPLEX OUTLET
	220v OUTLET
	GFI DUPLEX OUTLET
	SMOKE DETECTOR
	WALL SWITCH
	3 WAY WALL SWITCH
	4 WAY WALL SWITCH
	WATER PROOF GFI OUTLET
	PHONE JACK
	TELEVISION JACK
	GARAGE DOOR OPENER
	WALL HEATER

RECEIVED
MAY 05 2006
Jenkins Contracting LLC
Lake City

WINDLOAD ENGINEER: Mark Disosway, P.E. No. 53915, P.O. Box 868, Lake City, FL 32056, 386-754-5419
DIMENSIONS: Stated dimensions supersede scaled dimensions. Refer all questions to Mark Disosway, P.E. for resolution. Do not proceed without clarification.
COPYRIGHTS AND PROPERTY RIGHTS: Mark Disosway, P.E. hereby expressly reserves his common law copyrights and property right in these instruments of service. This document is not to be reproduced, altered or copied in any form or manner without first the express written permission and consent of Mark Disosway.
CERTIFICATION: I hereby certify that I have examined this plan, and that the applicable portions of the plan, relating to wind engineering comply with section F301.2.1, Florida building code residential 2004, to the best of my knowledge.
LIMITATION: This design is valid for one building, at specified location.
MARK DISOSWAY
P.E. 53915
Mark Disosway
554
SEAL

Jenkins Contracting
Sparks Spec House
Lot 3 Wise Estates S/D
ADDRESS:
Lot 3 Wise Estates S/D
Columbia County, Florida
Mark Disosway P.E.
P.O. Box 868
Lake City, Florida 32056
Phone: (386) 754 - 5419
Fax: (386) 269 - 4871
PRINTED DATE:
May 05, 2006
DRAWN BY: David Disosway CHECKED BY:
FINALS DATE:
04 / May / 06
JOB NUMBER:
604051
DRAWING NUMBER
A-2
OF 5 SHEETS

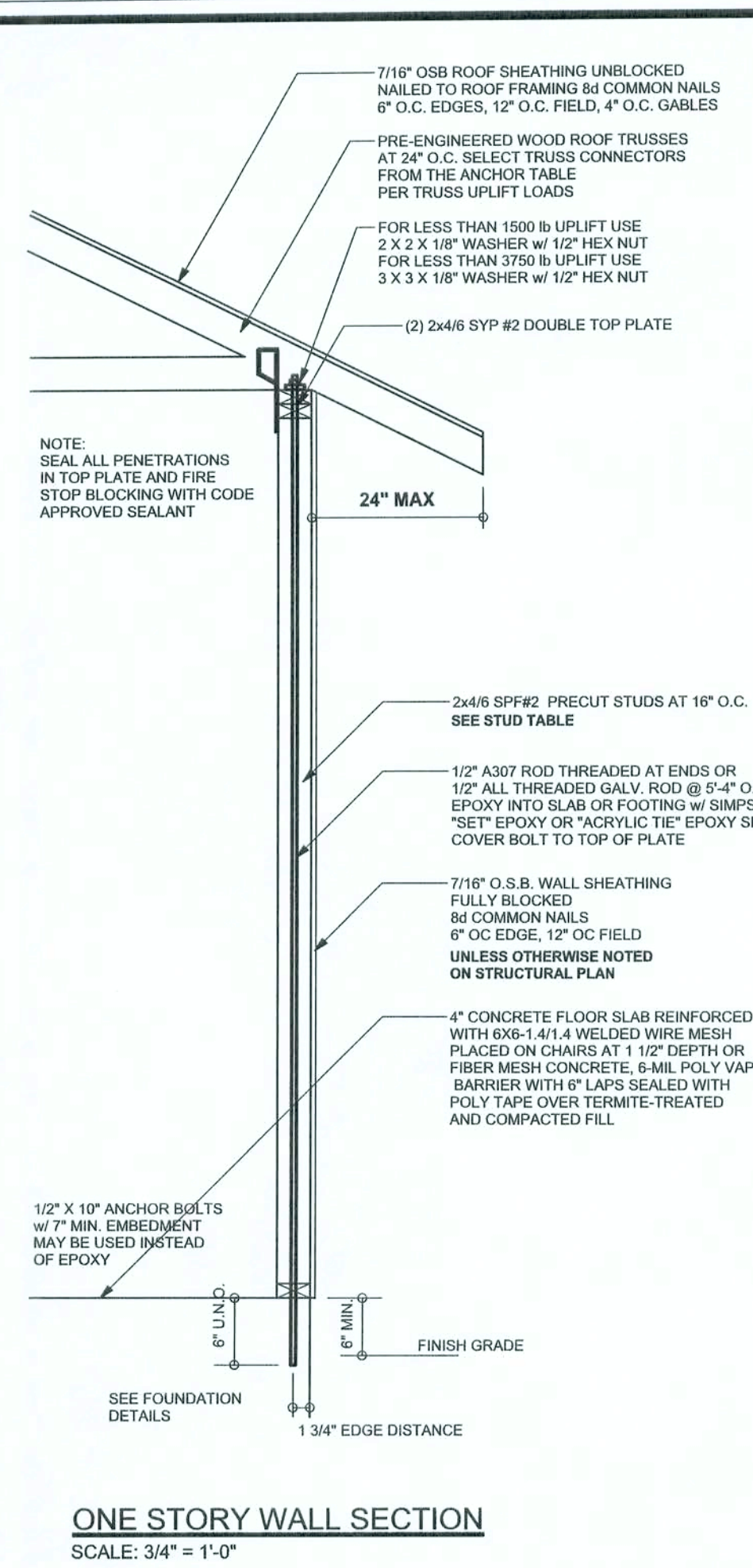

ONE STORY WALL SECTION
SCALE: 3/4" = 1'-0"

EXTERIOR WALL STUD TABLE FOR SPF #2 STUDS

(1) 2x4 @ 16" OC	TO 11'-9" STUD HEIGHT
(1) 2x4 @ 12" OC	TO 13'-0" STUD HEIGHT
(1) 2x6 @ 16" OC	TO 18'-10" STUD HEIGHT
(1) 2x6 @ 12" OC	TO 20'-0" STUD HEIGHT

THIS STUD HEIGHT TABLE IS PER WFCM 2001, TABLE 3.20B, EXTERIOR LOAD BEARING & NON LOAD BEARING STUD LENGTHS RESISTING INTERIOR ZONE WINDLOADS 110 MPH EXPOSURE B. STUD SPACINGS SHALL BE MULTIPLIED BY 0.85 FOR FRAMING LOCATED WITHIN 4 FEET OF CORNERS FOR END ZONE LOADING. EXAMPLE 18" O.C. x 0.85 = 15.3" O.C.

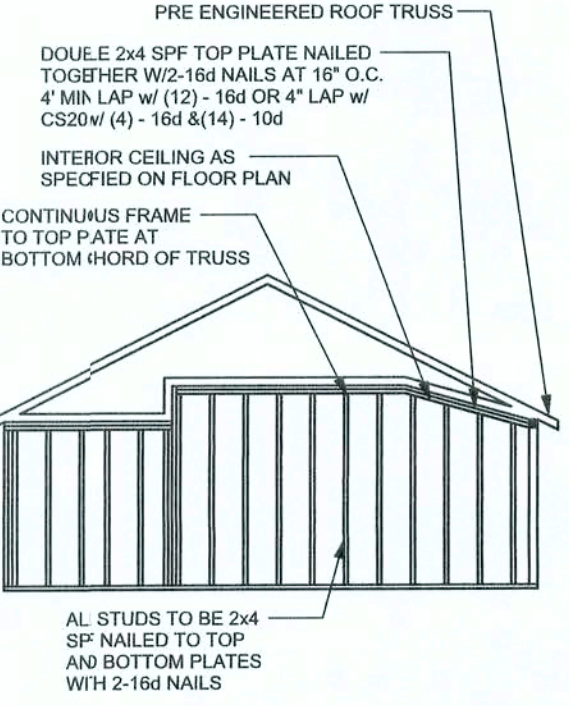

CONTINUOUS FRAME TO CEILING DIAPHRAGM DETAIL
SCALE: N.T.S.

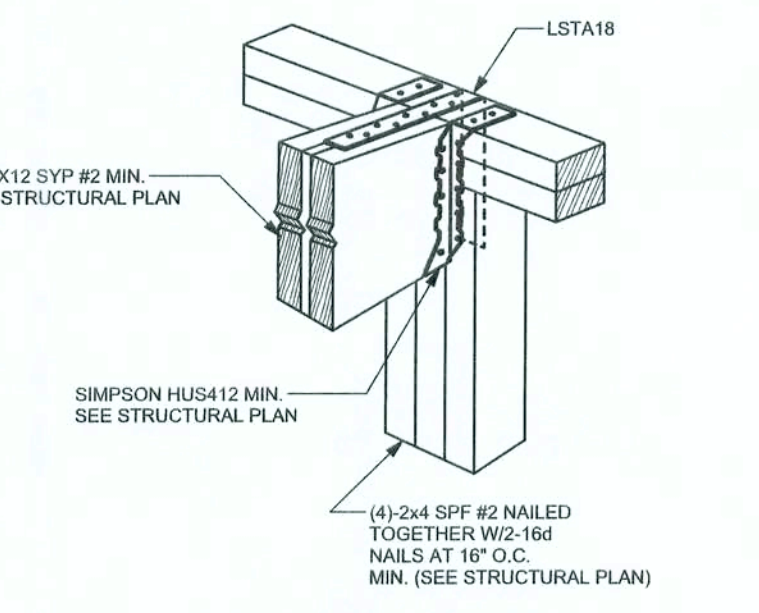

BEAM MID-WALL CONNECTION DETAIL
SCALE: N.T.S.

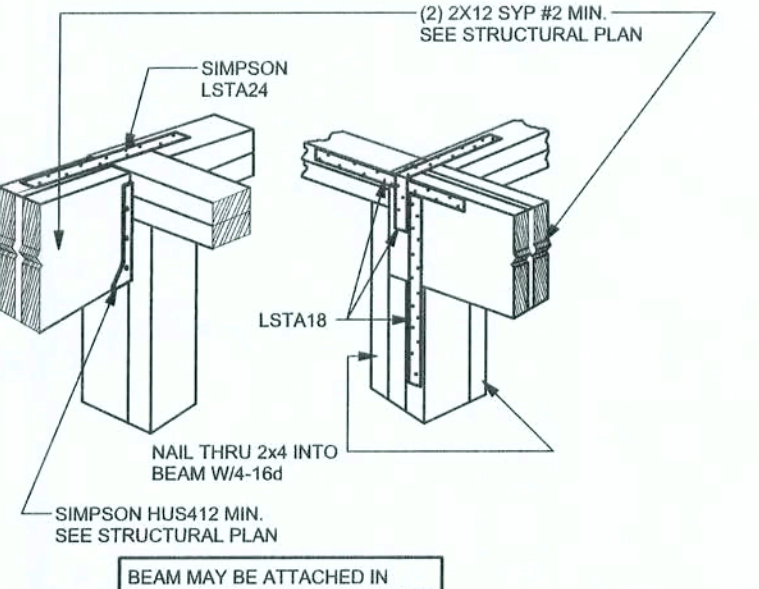

BEAM CORNER CONNECTION DETAIL
SCALE: N.T.S.

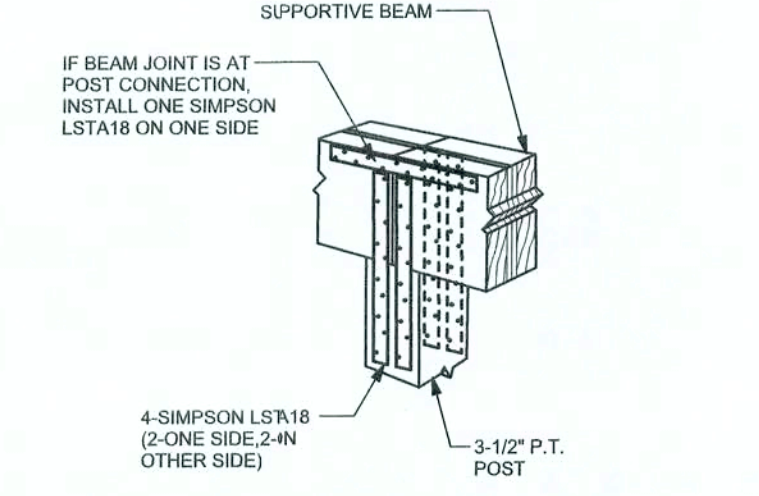

SUPPORTIVE CENTER POST TO BEAM DETAIL
SCALE: N.T.S.

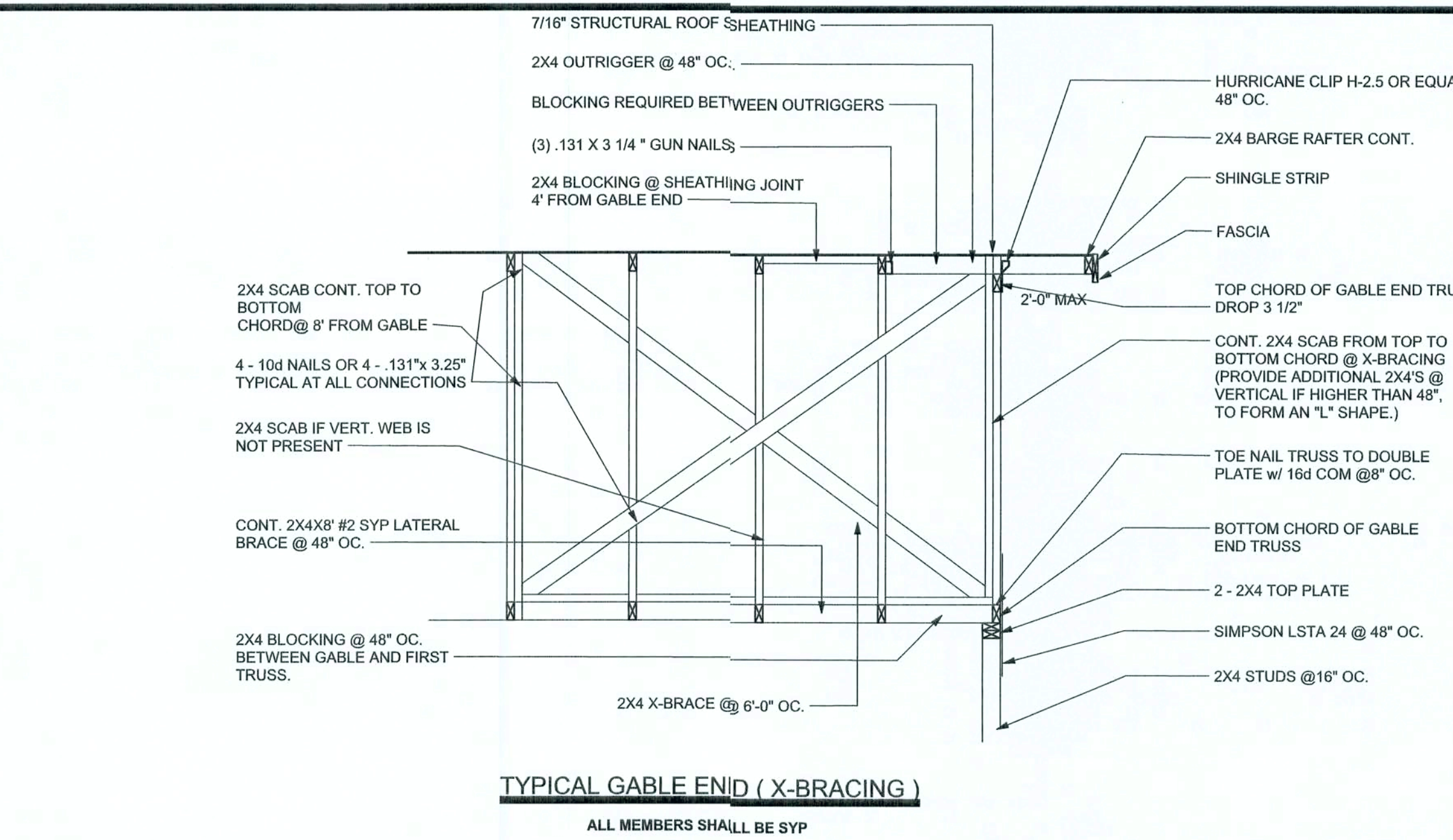

TYPICAL GABLE END (X-BRACING)
ALL MEMBERS SHALL BE SYP

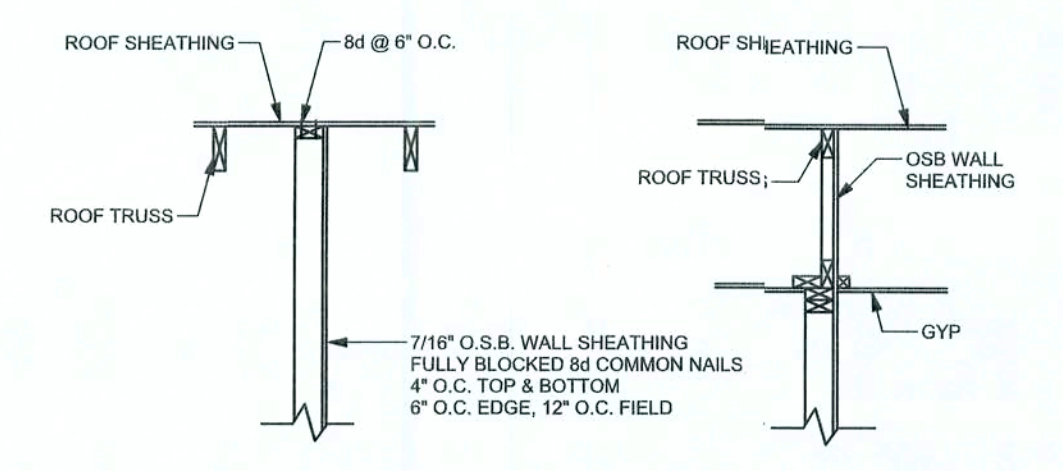

INTERIOR SHEAR WALL DETAIL
SCALE: 1/2" = 1'-0"

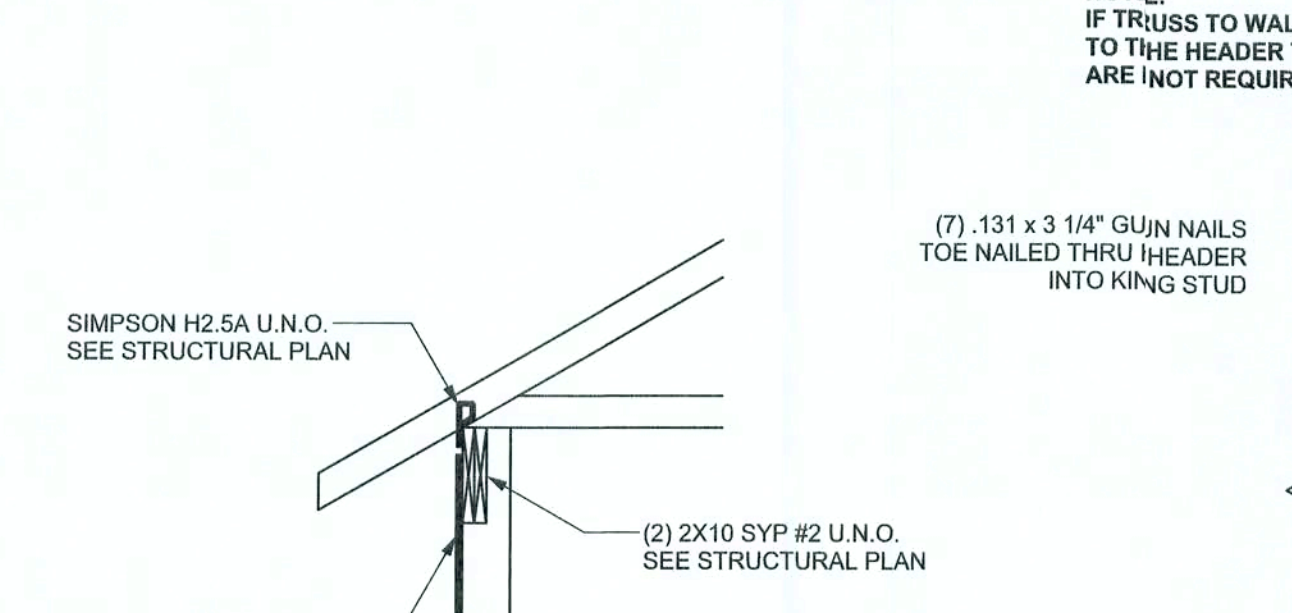

SUPPORTIVE POST TO BEAM DETAIL FOR SINGLE BEAM
SCALE: N.T.S.

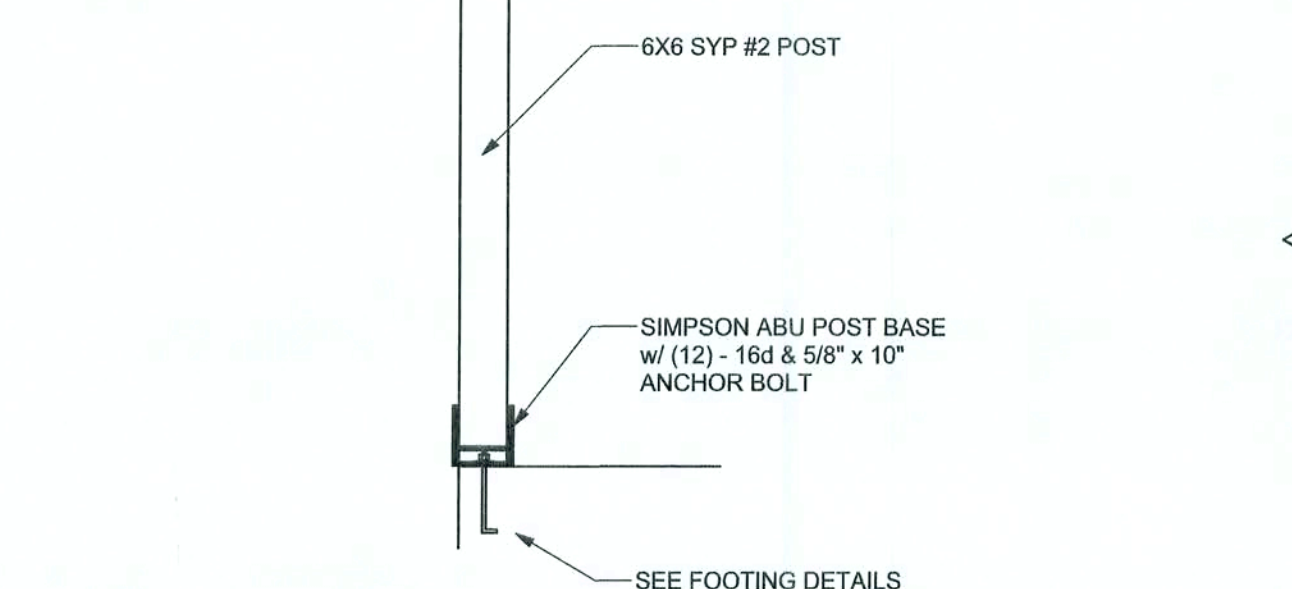

TYPICAL PORCH POST DETAIL
SCALE: 1/2" = 1'-0"

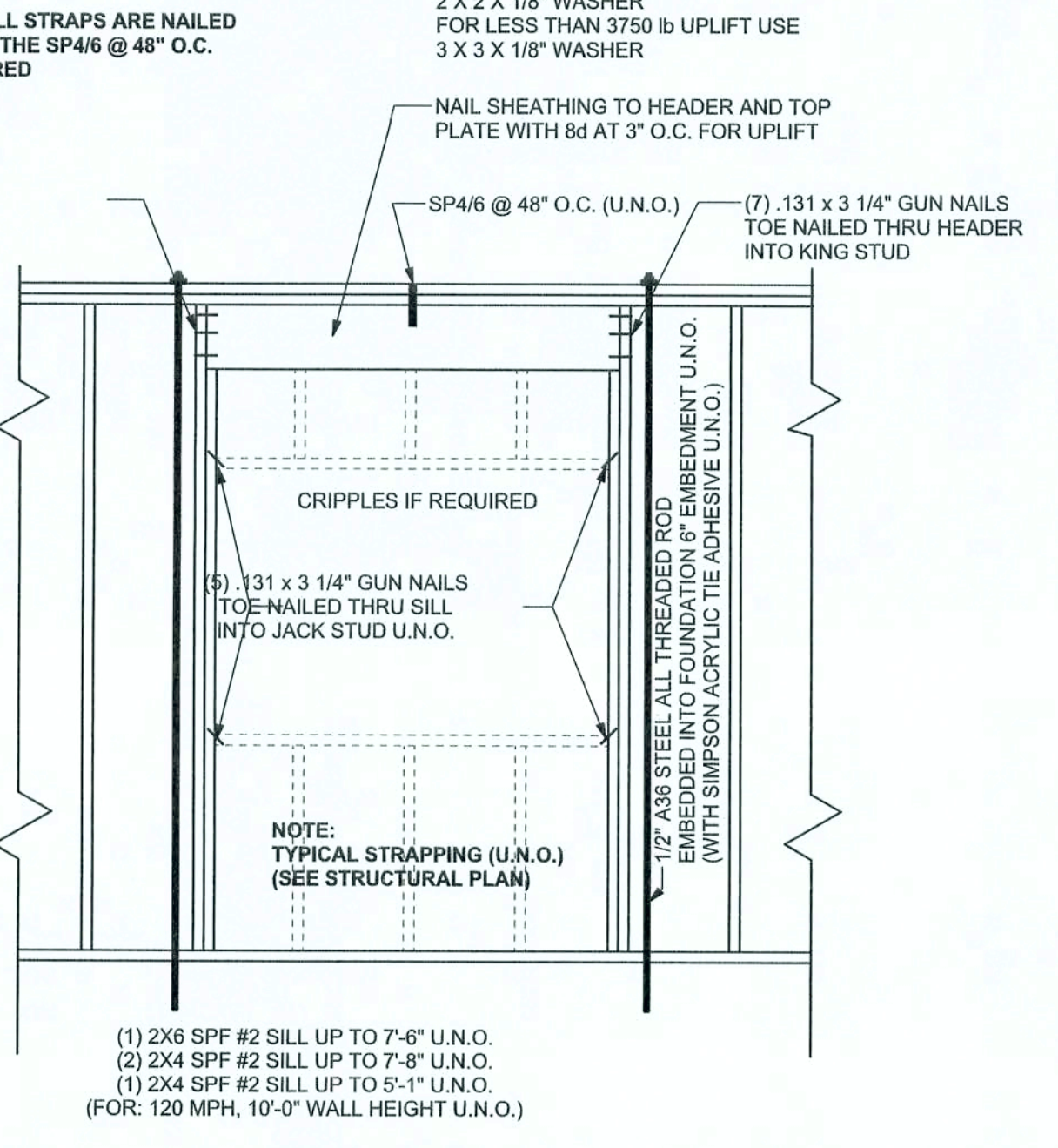

TYPICAL 1 STORY HEADER STRAPPING DETAIL
SCALE: 1/2" = 1'-0"

ANCHOR TABLE
OBTAIN UPLIFT REQUIREMENTS FROM TRUSS MANUFACTURER'S ENGINEERING

UPLIFT LBS. SYP	UPLIFT LBS. SPF	TRUSS CONNECTOR*	TO PLATES	TO RAFTER/TRUSS	TO STUDS
< 420	< 245	H5A	3-8d	3-8d	
< 455	< 265	H5	4-8d	4-8d	
< 360	< 235	H4	4-8d	4-8d	
< 415	< 320	H3	4-8d	4-8d	
< 415	< 365	H2.5	5-8d	5-8d	
< 600	< 535	H2.5A	5-8d	5-8d	
< 850	< 820	H8	8-8d	8-8d	1 1/2"
< 745	< 565	H8	5-10d, 1 1/2"	5-10d, 1 1/2"	
< 1465	< 1050	H14-1	13-8d	12-8d, 1 1/2"	
< 1465	< 1050	H14-2	15-8d	12-8d, 1 1/2"	
< 990	< 850	H10-1	8-8d, 1 1/2"	8-8d, 1 1/2"	
< 760	< 655	H10-2	6-10d	6-10d	
< 1470	< 1265	H16-1	10-10d, 1 1/2"	2-10d, 1 1/2"	
< 1470	< 1265	H16-2	10-10d, 1 1/2"	2-10d, 1 1/2"	
< 1000	< 860	MTS24C	7-10d 1 1/2"	7-10d 1 1/2"	
< 1450	< 1245	HTS24	12-10d 1 1/2"	12-10d 1 1/2"	
< 2900	< 2490	2-HTS24			
< 2050	< 1785	LG2	14-16d	14-16d	

HEAVY GIRDER "REDOWNS"	TO FOUNDATION			
< 3065	< 3330	MGT	22-10d	1-5/8" THREADED ROD 12" EMBEDMENT
< 10680	< 6485	HGT-2	16-10d	2-5/8" THREADED ROD 12" EMBEDMENT
< 10530	< 9035	HGT-3	16-10d	2-5/8" THREADED ROD 12" EMBEDMENT
< 8250	< 9250	HGT-4	16-10d	2-5/8" THREADED ROD 12" EMBEDMENT

STUD STRAP CONNECTOR*	TO STUDS			
< 435	< 435	SSP DOUBLE TOP PLATE	3-10d	4-10d
< 455	< 420	SSP SINGLE SILL PLATE	1-10d	4-10d
< 825	< 825	DSP DOUBLE TOP PLATE	6-10d	8-10d
< 825	< 600	DSP SINGLE SILL PLATE	2-10d	8-10d
< 885	< 760	SP4		6-10d, 1 1/2"
< 1240	< 1065	SPH		10-10d, 1 1/2"
< 885	< 760	SP6		6-10d, 1 1/2"
< 1240	< 1065	SPH6		10-10d, 1 1/2"
< 1235	< 1165	LSTA18	14-10d	
< 1235	< 1235	LSTA21	16-10d	
< 1030	< 1030	CS20	18-8d	
< 1705	< 1705	CS16	28-8d	

STUD ANCHORS*	TO STUDS	TO FOUNDATION		
< 1310	< 1305	LTT19	8-16d	1/2" AB
< 2350	< 2310	LTT31	18-10d, 1 1/2"	1/2" AB
< 2775	< 2570	HD2A	2-5/8" BOLTS	5/8" AB
< 4175	< 3685	HTT16	18-16d	5/8" AB
< 1400	< 1400	PAHD42	16-16d	
< 3335	< 3335	HPAHD22	16-16d	
< 2200	< 2200	ABU44	12-16d	1/2" AB
< 2300	< 2300	ABU66	12-16d	1/2" AB
< 2320	< 2320	ABU88	18-16d	2-5/8" AB

GRADE & SPECIES TABLE

	Fb (psi)	E (10 ⁶ psi)
2x8	SYP #2	1200 1.6
2x10	SYP #2	1050 1.6
2x12	SYP #2	975 1.6
GLB	24F-V3 SP	2400 1.8
LSL	TIMBERSTRAND	1700 1.7
LVL	MICROLAM	2900 2.0
PSL	PARALAM	2900 2.0

2x6 SYP #2 GARAGE DOOR BUCK ATTACHMENT
ATTACH GARAGE DOOR BUCK TO STUD PACK AT EACH SIDE OF DOOR OPENING WITH 3/8" LAG SCREWS W/ 1" WASHER LAG SCREWS MAY BE COUNTERSUNK. HORIZONTAL ANCHORS DO NOT TRANSFER LOAD. CENTER LAG SCREWS OR STAGGER 16d NAILS OR (2) ROWS OF .131 x 3 1/4" GN PER TABLE BELOW:

DOOR WIDTH	3/8" x 4" LAG	16d STAGGER	(2) ROWS OF .131 x 3 1/4" GN
8'-10"	24" O.C.	5" O.C.	5" O.C.
11'-10"	18" O.C.	4" O.C.	4" O.C.
16'-10"	16" O.C.	3" O.C.	3" O.C.

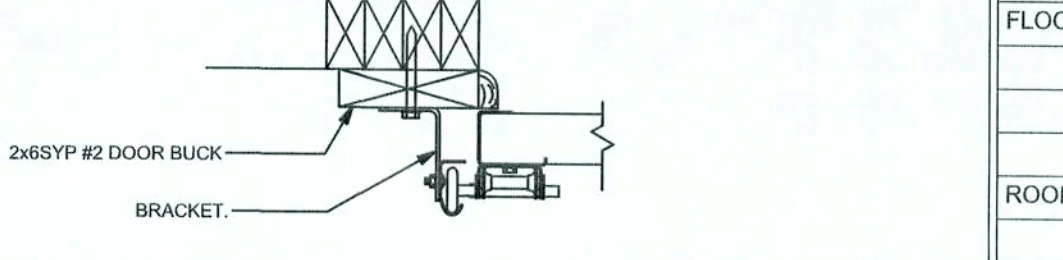

GARAGE DOOR BUCK INSTALLATION DETAIL
SCALE: N.T.S.

GENERAL NOTES:

TRUSSES: TRUSSES SHALL BE DESIGNED BY A FLORIDA LICENSED ENGINEER IN ACCORDANCE WITH THE FBCR 2004. TRUSS ENGINEERING SHALL INCLUDE TRUSS DESIGN, PLACEMENT PLANS, TEMPORARY AND PERMANENT BRACING DETAILS, TRUSS TO TRUSS CONNECTIONS, AND UPLIFT AND REACTION LOADS FOR ALL BEARING LOCATIONS. TRUSS ENGINEERING IS THE RESPONSIBILITY OF THE TRUSS MANUFACTURER AND SHALL BE SIGNED & SEALED BY THE MANUFACTURER'S ENGINEER. IT IS THE BUILDER'S RESPONSIBILITY TO VERIFY THE TRUSS DESIGNER FULLY SATISFIED ALL THE ABOVE REQUIREMENTS AND TO SELECT UPLIFT CONNECTIONS BASED ON TRUSS ENGINEERING UPLIFT AND PROVIDE FOOTINGS FOR INTERIOR BEARING WALLS. BUILDER IS TO FURNISH TRUSS ENGINEERING TO WIND LOAD ENGINEER FOR CONNECTION 415LB EACH END, 2X6 RAFTERS TO EACH END.

SITE PREPARATION: SITE ANALYSIS AND PREPARATION IS NOT PART OF THIS PLAN.

FOUNDATION: CONFIRM THAT THE FOUNDATION DESIGN & SITE CONDITIONS MEET GRAVITY LOAD REQUIREMENTS (ASSUME 1000 PSF BEARING CAPACITY UNLESS VISUAL OBSERVATION OR SOILS TEST PROVES OTHERWISE).

CONCRETE: MINIMUM COMPRESSIVE STRENGTH OF CONCRETE AT 28 DAYS, F_c = 3000 PSI.

WELDED WIRE REINFORCED SLAB: 6" x 6" W1.4 x W1.4, F_y = 60KSI, WELDED WIRE REINFORCEMENT FABRIC (WWR) CONFORMING TO ASTM A185, LOCATED IN MIDDLE OF THE SLAB, SUPPORTED WITH APPROVED MATERIALS OR SUPPORTS AT SPACINGS NOT TO EXCEED 3'.

FIBER CONCRETE SLAB: CONCRETE SLABS ON GROUND CONTAINING SYNTHETIC FIBER REINFORCEMENT. FIBER LENGTH 1/2 INCH TO 2 INCHES. DOSAGE AMOUNTS FROM 0.75 TO 1.5 POUNDS PER CUBIC YARD PER THE MANUFACTURER'S RECOMMENDATIONS. FIBERS TO COMPLY WITH ASTM C 1116. SUPPLIER TO PROVIDE ASTM C 1116 CERTIFICATION OF COMPLIANCE WHEN REQUESTED BY BUILDING OFFICIAL.

CONTROL JOINTS: WHERE SPECIFIED, SAWN CONTROL JOINTS IN SLAB-ON-GRADE SHALL BE CUT IN ACCORDANCE WITH ACI 308. JOINTS SHALL BE CUT WITHIN 12 HOURS OF SLAB PLACEMENT. THE LENGTH / WIDTH RATIOS OF SLAB AREAS SHALL NOT EXCEED 1.5 AND TYPICAL SPACING OF JOINTS TO BE 12FT. DO NOT CUT WOOD OR REINFORCEMENT IN CONTROL JOINTS. CONTROL JOINTS IS SUBJECT TO OWNER AND CONTRACTOR'S APPROVAL. THE CONTROL JOINTS ARE NOT INTENDED TO PREVENT CRACKS BUT RATHER TO ENCOURAGE THE SLAB TO CRACK ON A GIVEN LINE.

REBAR: ASTM A 615, GRADE 60, DEFORMED BARS, F_y = 60 KSI, ALL LAP SPICES 40 DB (25" FOR #5 BARS); UNO. ALL REINFORCEMENT SHALL BE DETAILED AND PLACED IN ACCORDANCE WITH ACI 315-98, UNO.

GLULAM BEAMS: GLULAM BEAM, GLB, 24F-V3SP, F_b = 2.4KSI, E = 1800KSI, UNO. SUPPLIER MAY SUPPLY AN ALTERNATE BEAM WITH EQUAL PROPERTIES OR MAY SUBMIT THEIR OWN DESIGN CALCULATIONS. ALL ROOFS ARE HORIZONTAL DIAPHRAGMS; 7/16" OSB SHEATHING, UNBLOCKED, STAGGERED, FASTENED WITH COMMON NAILS (1.31), 6" PANEL EDGES, 12" ON INTERMEDIATE MEMBERS, GABLE ENDS AND DIAPHRAGM BOUNDARY, 4" OC, UNO.

STRUCTURAL CONNECTORS: MANUFACTURER'S AND PRODUCT NUMBER FOR CONNECTORS, ANCHORS, AND ANCHORS ARE LISTED FOR EXAMPLE. NOT ENCOURAGED. AN EQUIVALENT DEVICE OF THE SAME OR OTHER MANUFACTURER CAN BE SUBSTITUTED FOR ANY DEVICES LISTED IN THE EXAMPLE TABLES AS LONG AS IT MEETS THE REQUIRED LOAD CAPACITIES. MANUFACTURER'S INSTALLATION INSTRUCTIONS MUST BE FOLLOWED TO ACHIEVE RATED LOADS.

ANCHOR BOLTS: A-307 ANCHOR BOLTS WITH MINIMUM EMBEDMENT AS SPECIFIED IN DRAWINGS BUT NO LESS THAN 7" IN CONCRETE OR REINFORCED BOND BEAM OR 10" IN GROUTED CMU.

WASHERS: WASHERS USED WITH 1/2" BOLTS TO BE 2" x 2" x 3/16", WITH 5/8" BOLTS TO BE 3" x 3" x 3/16". WITH 3/4" BOLTS TO BE 2" x 2" x 3/16".

NAILS: ALL NAILS ARE COMMON NAILS UNLESS OTHERWISE SPECIFIED OR ACCERTED BY FBC TEST REPORTS AS HAVING EQUAL STRUCTURAL VALUES.

BUILDER'S RESPONSIBILITY

THE BUILDER AND OWNER ARE RESPONSIBLE FOR THE FOLLOWING, WHICH ARE SPECIFICALLY NOT PART OF THE WIND LOAD ENGINEER'S SCOPE OF WORK.

CONFIRM SITE CONDITIONS, FOUNDATION BEARING CAPACITY, GRADE AND BACKFILL HEIGHT, WIND SPEED AND DEBRIS ZONE, AND FLOOD ZONE.

PROVIDE MATERIALS AND CONSTRUCTION TECHNIQUES, WHICH COMPLY WITH FBCR 2004 REQUIREMENTS FOR THE STATED WIND VELOCITY AND DESIGN PRESSURES.

PROVIDE A CONTINUOUS LOAD PATH FROM TRUSSES TO FOUNDATION. IF YOU BELIEVE THE PLAN OMITTS A CONTINUOUS LOAD PATH CONNECTION, CALL THE WIND LOAD ENGINEER IMMEDIATELY.

VERIFY THE TRUSS MANUFACTURER'S SEALED ENGINEERING INCLUDES TRUSS DESIGN, PLACEMENT PLANS, TEMPORARY AND PERMANENT BRACING DETAILS, TRUSS TO TRUSS CONNECTIONS, AND UPLIFT AND REACTION LOADS FOR ALL BEARING LOCATIONS.

ROOF SYSTEM DESIGN

THE SEAL ON THESE PLANS FOR COMPLIANCE WITH FBCR 2004, SECTION R301.2.1 IS BASED ON REACTIONS, UPLIFTS, AND BEARING LOCATIONS IN TRUSS ENGINEERING SUBMITTED TO THE WIND LOAD ENGINEER. IT IS THE RESPONSIBILITY OF THE BUILDER TO CHECK ALL DETAILS OF THE COMPLETE ROOF SYSTEM DESIGN SUBMITTED BY THE TRUSS MANUFACTURER AND HAVE IT SIGNED, AND SEALED BY A DESIGN PROFESSIONAL FOR CORRECT APPLICATION OF FBC 2004 REQUIRED LOADS AND ANY SPECIAL LOADS. THE BUILDER IS RESPONSIBLE TO REVIEW EACH INDIVIDUAL TRUSS MEMBER AND THE TRUSS ROOF SYSTEM AS A WHOLE AND TO PROVIDE RESTRAINT FOR ANY LATERAL BRACING. THE BUILDER SHOULD USE CARE CHECKING THE ROOF DESIGN BECAUSE THE WIND LOAD ENGINEER IS SPECIFICALLY NOT RESPONSIBLE FOR THE TRUSS LAYOUT WHICH CREATES THE TRUSS MANUFACTURER AND THE TRUSS DESIGNER ALSO DENIES RESPONSIBILITY FOR THE LAYOUT PER NOTES ON THEIR SEALED TRUSS SHEETS.

DESIGN DATA

WIND LOADS PER FLORIDA BUILDING CODE 2004 RESIDENTIAL, SECTION R301.2.1 (ENCLOSED SIMPLE DIAPHRAGM BUILDINGS WITH FLAT, HIPPED, OR GABLE ROOFS; MEAN ROOF HEIGHT NOT EXCEEDING LEAST HORIZONTAL DIMENSION OR 30 FT; NOT ON UPPER HALF OF HILL OR ESCARPMENT 60FT IN EXP. B, 30FT IN EXP. C AND >10% SLOPE AND UNOBSTRUCTED UPWIND FOR 50x HEIGHT OR 1 MILE WHICHEVER IS LESS.)

BUILDING IS NOT IN THE HIGH VELOCITY HURRICANE ZONE

BUILDING IS NOT IN THE WIND-BORNE DEBRIS REGION

- BASIC WIND SPEED = 110 MPH
- WIND EXPOSURE = B
- WIND IMPORTANCE FACTOR = 1.0
- BUILDING CATEGORY = II
- ROOF ANGLE = 10-45 DEGREES
- MEAN ROOF HEIGHT = <30 FT
- INTERNAL PRESSURE COEFFICIENT = NA (ENCLOSED BUILDING)
- COMPONENTS AND CLADDING DESIGN WIND PRESSURES (TABLE R301.2(2))

Zone	Effective Wind Area (ft ²)	TO 10'	TO 15'	TO 20'
1	19.9	21.8	18.1	-18.1
2	19.9	25.5	18.1	-21.8
2 Chg		-40.6	-40.6	
3	19.9	25.5	18.1	-21.8
3 Chg		-68.3	-42.4	
4	21.8	23.8	18.1	-20.4
5	21.8	29.1	18.1	-22.6

Doors & Windows	21.8'	29.1'
Wind Case (Zone 5, 10 RZ)		
8x7 Garage Door	19.2	-22.9
16x7 Garage Door	18.1	-21.0

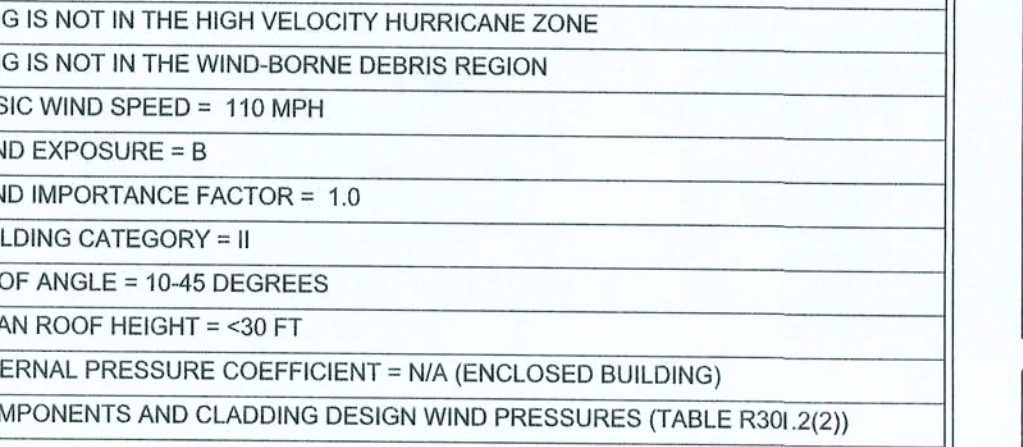

MARK DISOWAY P.E. 53915

ADDRESS:
Lot 3 Wise Estates S/D
Columbia County, Florida

Mark Disoway P.E.
P.O. Box 868
Lake City, Florida 32056
Phone: (386) 754 - 5419
Fax: (386) 269 - 4871

PRINTED DATE:
May 05, 2006

DRAWN BY:
David Disoway

CHECKED BY:

FINALS DATE:
04 / May / 06

JOB NUMBER:
604051

DRAWING NUMBER

S-1
OF 5 SHEETS

REVISIONS

NO.	DESCRIPTION

RECEIVED
MAY 05 2006
Jenkins Contracting LLC
Lake City

WINDLOAD ENGINEER: Mark Disoway, P.E. No. 53915, P.O. Box 868, Lake City, FL 32056, 386-754-5419

DIMENSIONS: Stated dimensions supercede scaled dimensions. Refer all questions to Mark Disoway, P.E. for resolution. Do not proceed without clarification.

COPYRIGHTS AND PROPERTY RIGHTS: Mark Disoway, P.E. hereby expressly reserves its common law copyrights and property right in these instruments of service. This document is not to be reproduced, altered or copied in any form or manner without first the express written permission and consent of Mark Disoway.

CERTIFICATION: I hereby certify that I have examined this plan, and that the applicable portions of the plan, relating to wind engineering comply with section R301.2.1, Florida building code residential 2004, to the best of my knowledge.

LIMITATION: This design is valid for one building, at specified location.

MARK DISOWAY P.E. 53915

556

Jenkins Contracting

Sparks Spec House
Lot 3 Wise Estates S/D

ADDRESS:
Lot 3 Wise Estates S/D
Columbia County, Florida

Mark Disoway P.E.
P.O. Box 868
Lake City, Florida 32056
Phone: (386) 754 - 5419
Fax: (386) 269 - 4871

PRINTED DATE:
May 05, 2006

DRAWN BY:
David Disoway

CHECKED BY:

FINALS DATE:
04 / May / 06

JOB NUMBER:
604051

DRAWING NUMBER

S-1
OF 5 SHEETS

REVISIONS

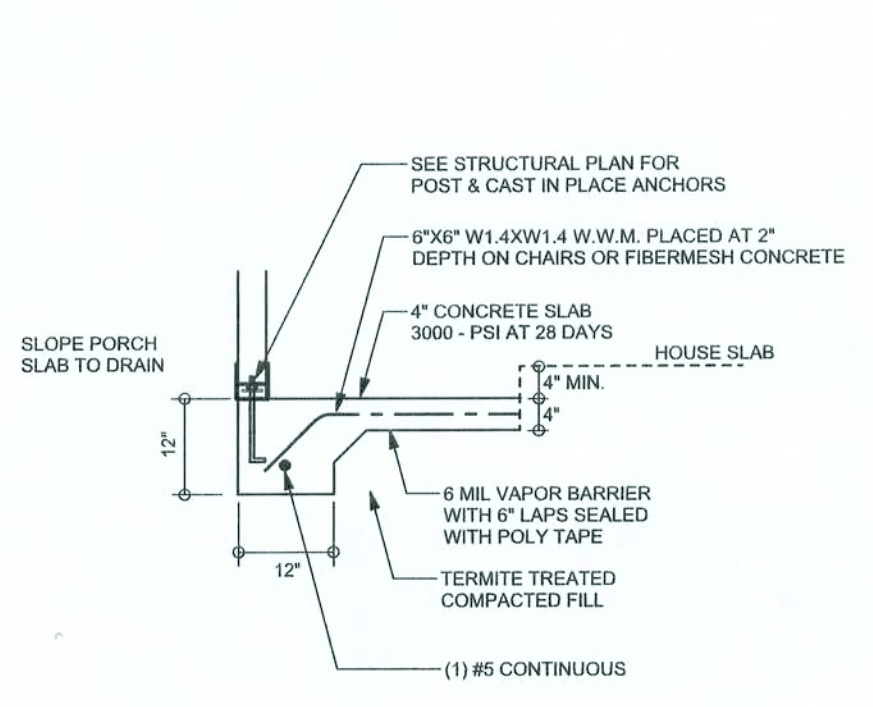

F5 PORCH FOOTING
SCALE: 1/2" = 1'-0"

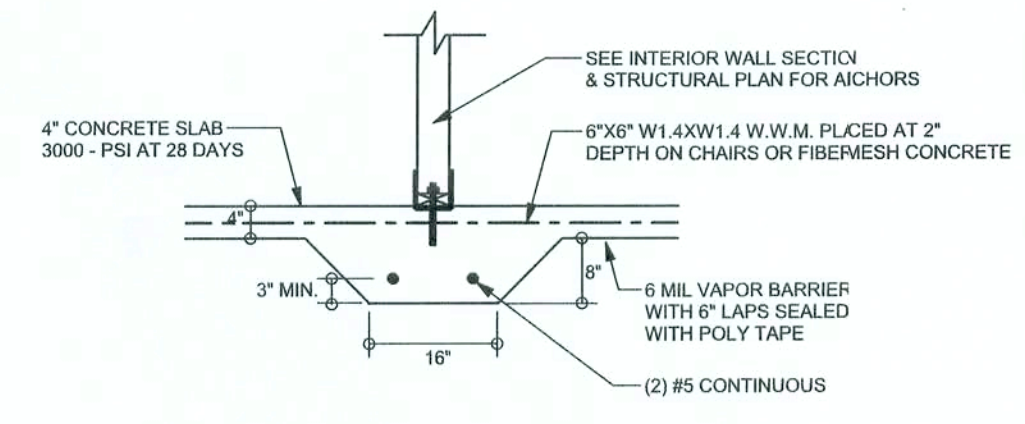

F2 INTERIOR BEARING FOOTING
SCALE: 1/2" = 1'-0"

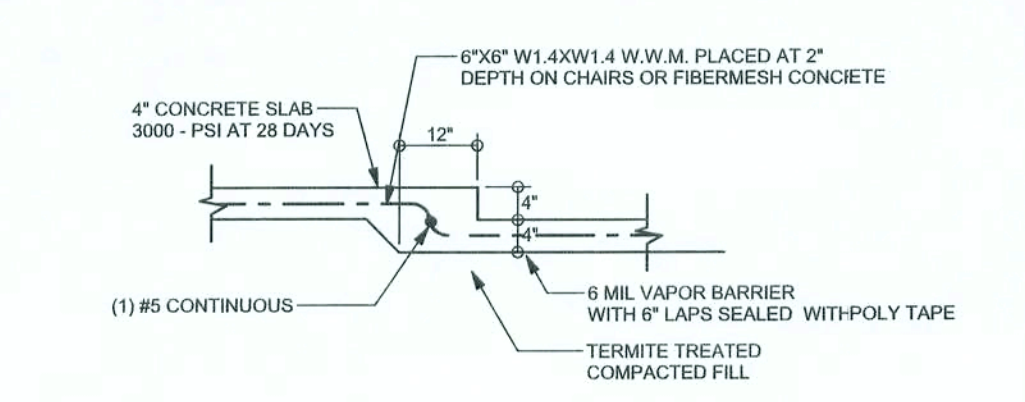

F6 TYPICAL NON-BEARING STEP FOOTING
SCALE: 1/2" = 1'-0"

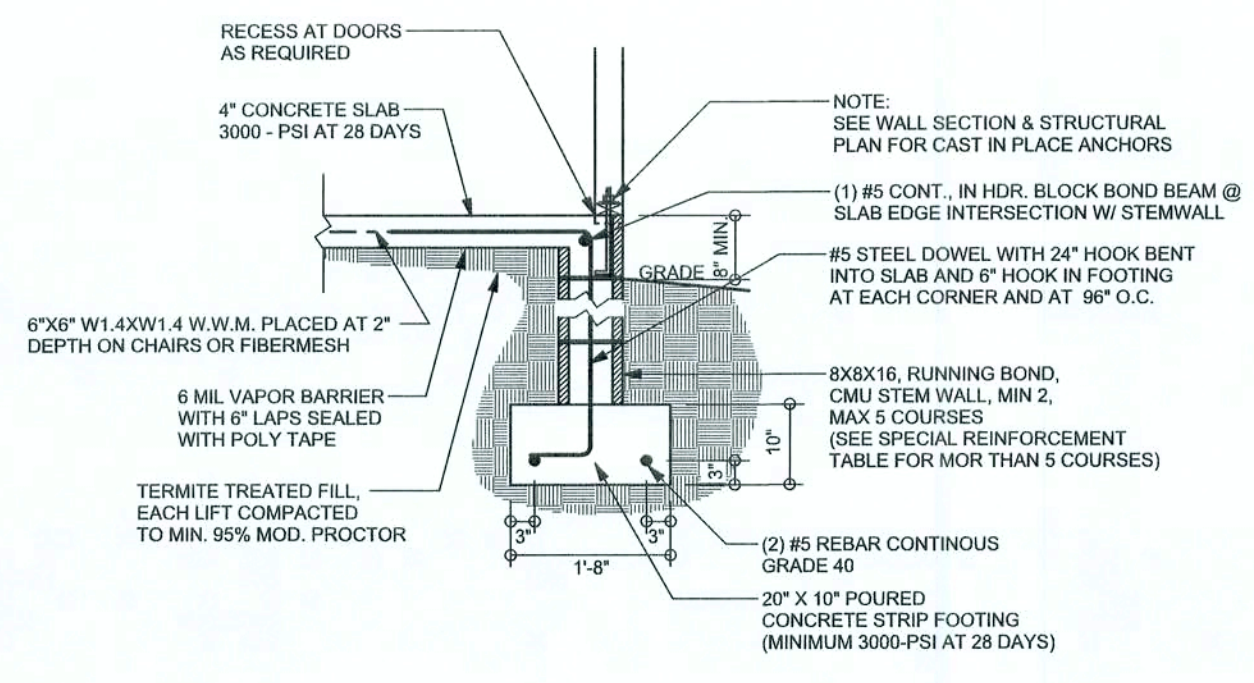

F9 STEM WALL FOOTING
SCALE: 1/2" = 1'-0"

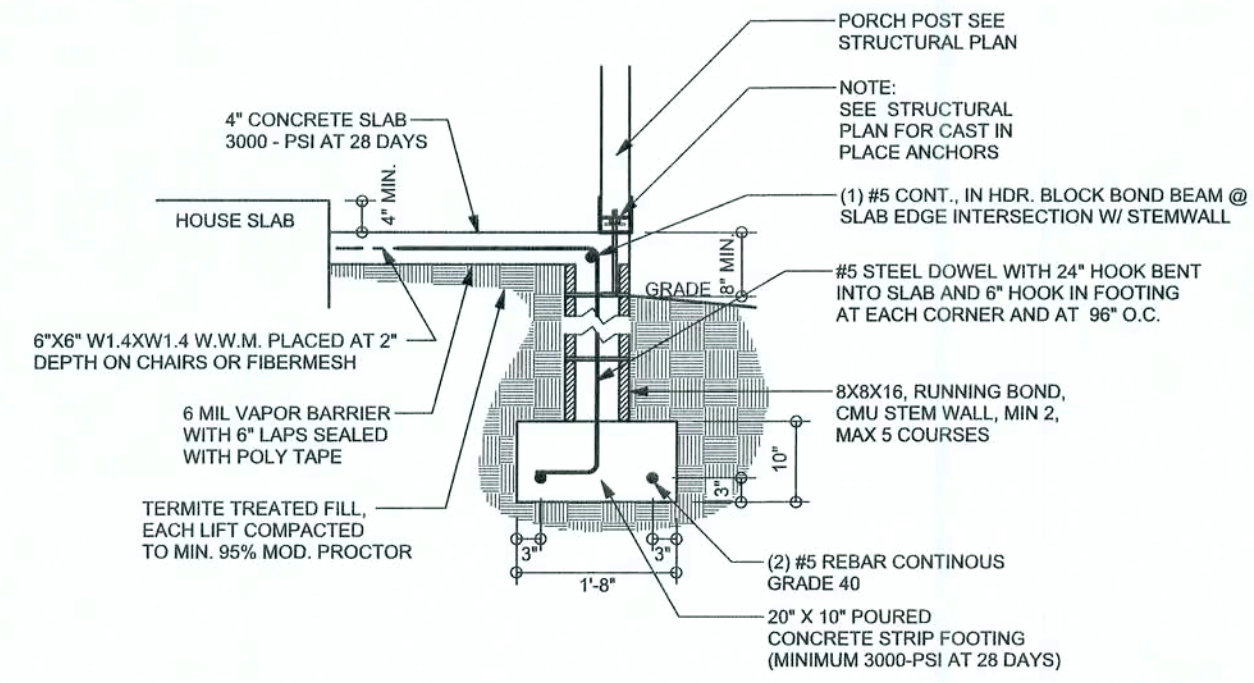

F12 ALT. STEM WALL PORCH FOOTING
SCALE: 1/2" = 1'-0"

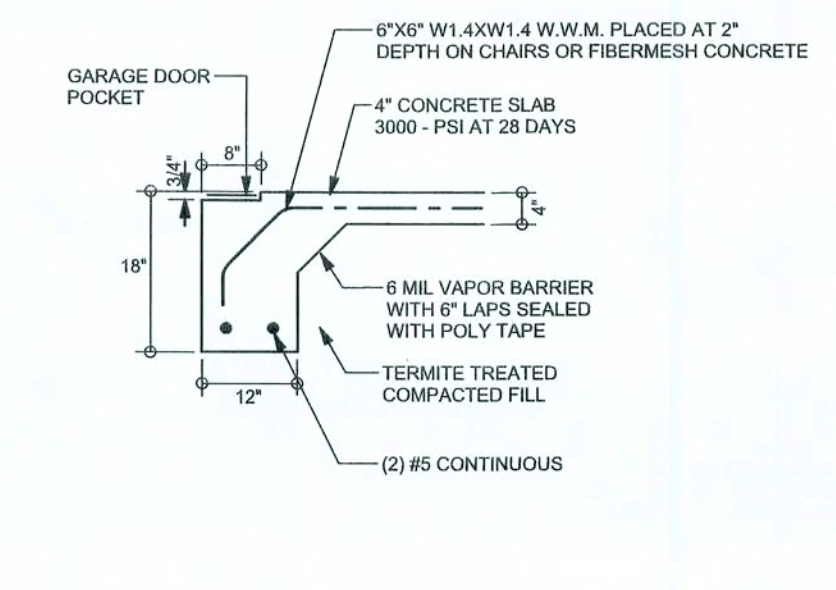

F4 GARAGE DOOR FOOTING
SCALE: 1/2" = 1'-0"

TALL STEM WALL TABLE

The table assumes 60 ksi reinforcing bars with 6" hook in the footing and bent 24" into the reinforced slab at the top. The vertical steel is to be placed toward the tension side of the CMU wall (away from the soil pressure, within 2" of the exterior side of the wall). If the wall is over 8' high, add Durowall ladder reinforcement at 16"OC vertically or a horizontal bond beam with 18G continuous at mid height. For higher parts of the wall 12" CMU may be used with reinforcement as shown in the table below.

STEM WALL HEIGHT (FEET)	UNBALANCED BACKFILL HEIGHT	VERTICAL REINFORCEMENT FOR 8" CMU STEM WALL (INCHES O.C.)			VERTICAL REINFORCEMENT FOR 12" CMU STEM WALL (INCHES O.C.)		
		#5	#7	#8	#5	#7	#8
3.3	3.0	96	96	96	96	96	96
4.0	3.7	96	96	96	96	96	96
4.7	4.3	88	96	96	96	96	96
5.3	5.0	56	96	96	96	96	96
6.0	5.7	40	80	96	80	96	96
6.7	6.3	32	56	80	56	96	96
7.3	7.0	24	40	56	40	80	96
8.0	7.7	16	32	48	32	64	80
8.7	8.3	8	24	32	24	48	64
9.3	9.0	8	16	24	16	40	48

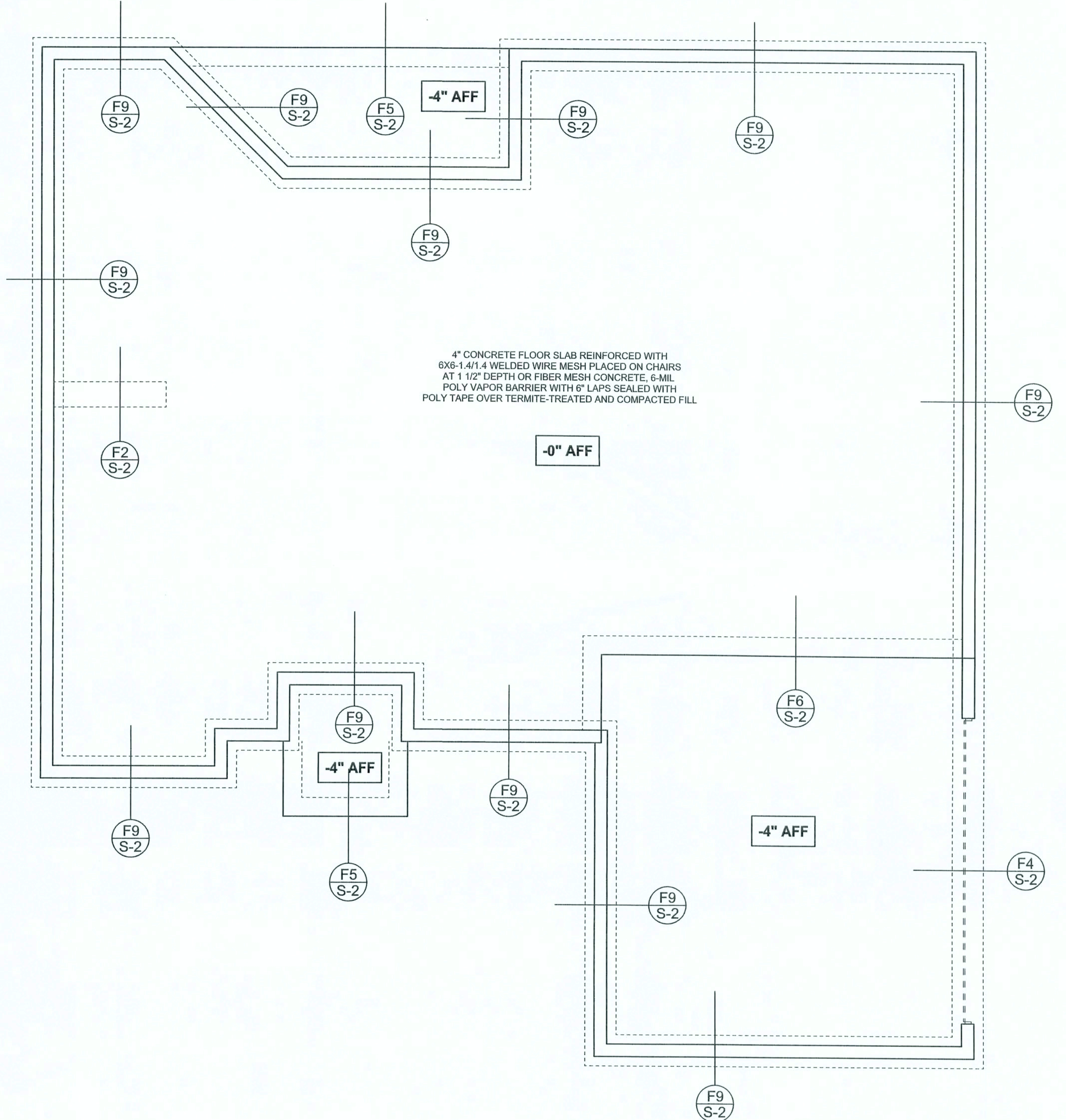

FOUNDATION PLAN
SCALE: 1/4" = 1'-0"

DIMENSIONS ON STRUCTURAL SHEETS ARE NOT EXACT. REFER TO ARCHITECTURAL FLOOR PLAN FOR ACTUAL DIMENSIONS

RECEIVED
MAY 05 2006
Jenkins Contracting LLC
Lake City

WINDLOAD ENGINEER: Mark Disosway, P.E. No. 53915, P.O. Box 868, Lake City, FL 32056, 386-754-5419

COPYRIGHTS AND PROPERTY RIGHTS: Mark Disosway, P.E. hereby expressly reserves its common law copyrights and property right in these instruments of service. This document is not to be reproduced, altered or copied in any form or manner without first the express written permission and consent of Mark Disosway.

CERTIFICATION: I hereby certify that I have examined this plan, and that the applicable portions of the plan, relating to wind engineering comply with section 9001.2.1, Florida building code residential 2004, to the best of my knowledge.

LIMITATION: This design is valid for one building, at specified location.

MARK DISOSWAY
P.E. 53915

Mark Disosway
556
SEAL

Jenkins Contracting

Sparks Spec House
Lot 3 Wise Estates S/D

ADDRESS:
Lot 3 Wise Estates S/D
Columbia County, Florida

Mark Disosway P.E.
P.O. Box 868
Lake City, Florida 32056
Phone: (386) 754 - 5419
Fax: (386) 269 - 4871

PRINTED DATE:
May 05, 2006

DRAWN BY: David Disosway CHECKED BY:

FINALS DATE:
04 / May / 06

JOB NUMBER:
604051

DRAWING NUMBER
S-2
OF 5 SHEETS

REVISIONS

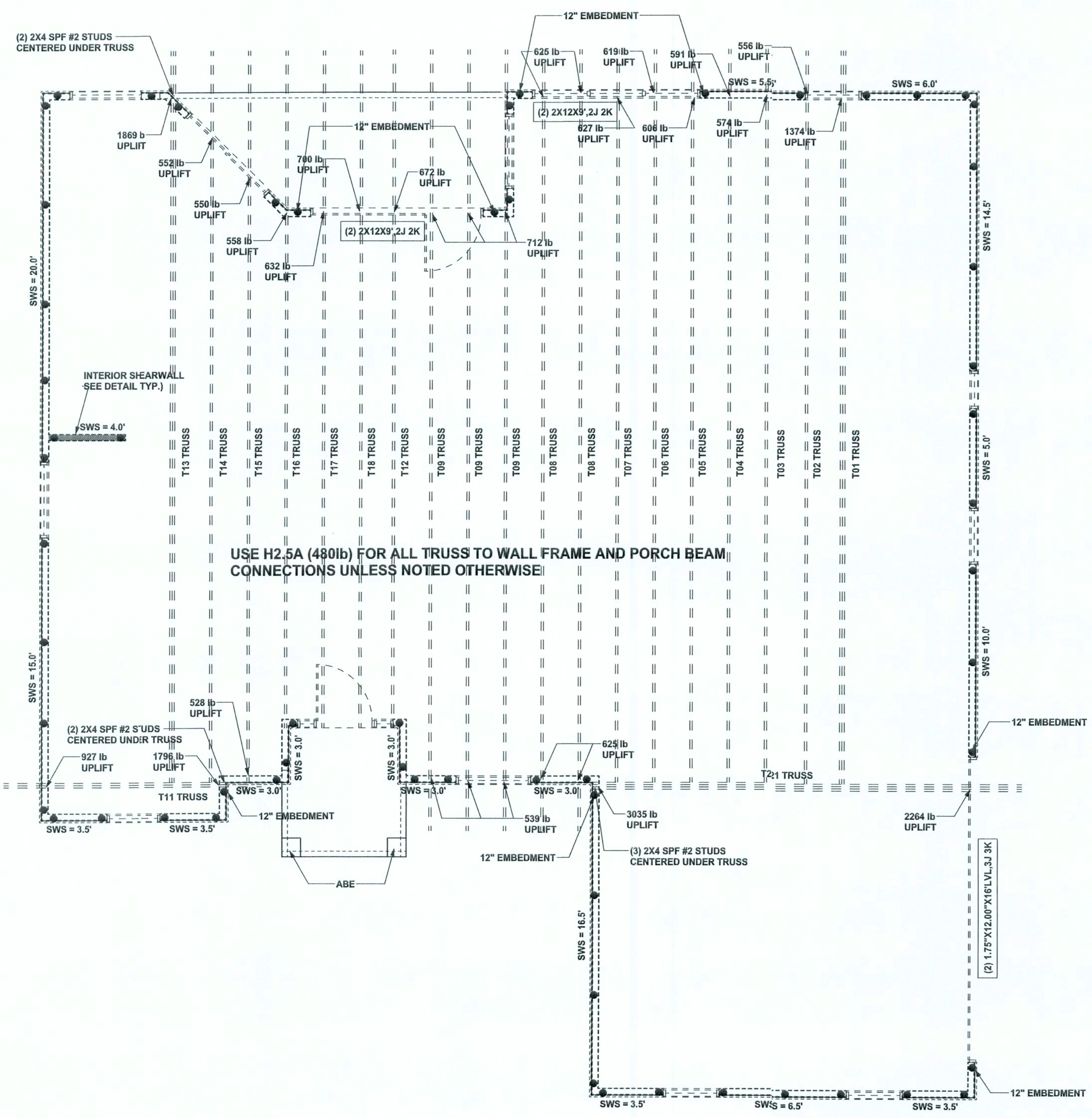

STRUCTURAL PLAN
SCALE: 1/4" = 1'-0"

STRUCTURAL PLAN NOTES

- SN-1 ALL LOAD BEARING FRAME WALL & PORCH HEADERS SHALL BE A MINIMUM OF (2) 2X12 SYP#2 (U.N.O.)
- SN-2 ALL LOAD BEARING FRAME WALL HEADERS SHALL HAVE (1) JACK STUD & (1) KING STUD EACH SIDE (U.N.O.)
- SN-3 DIMENSIONS ON STRUCTURAL SHEETS ARE NOT EXACT. REFER TO ARCHITECTURAL FLOOR PLAN FOR ACTUAL DIMENSIONS
- SN-4 PERMANENT TRUSS BRACING IS TO BE INSTALLED AT LOCATIONS AS SHOWN ON THE SEALED TRUSS DRAWINGS. LATERAL BRACING IS TO BE RESTRAINED PER BCSH-03, BCSH-81, BCSH-82, & BCSH-83. BCSH-81, BCSH-82, & BCSH-83 ARE FURNISHED BY THE TRUSS SUPPLIER, WITH THE SEALED TRUSS PACKAGE

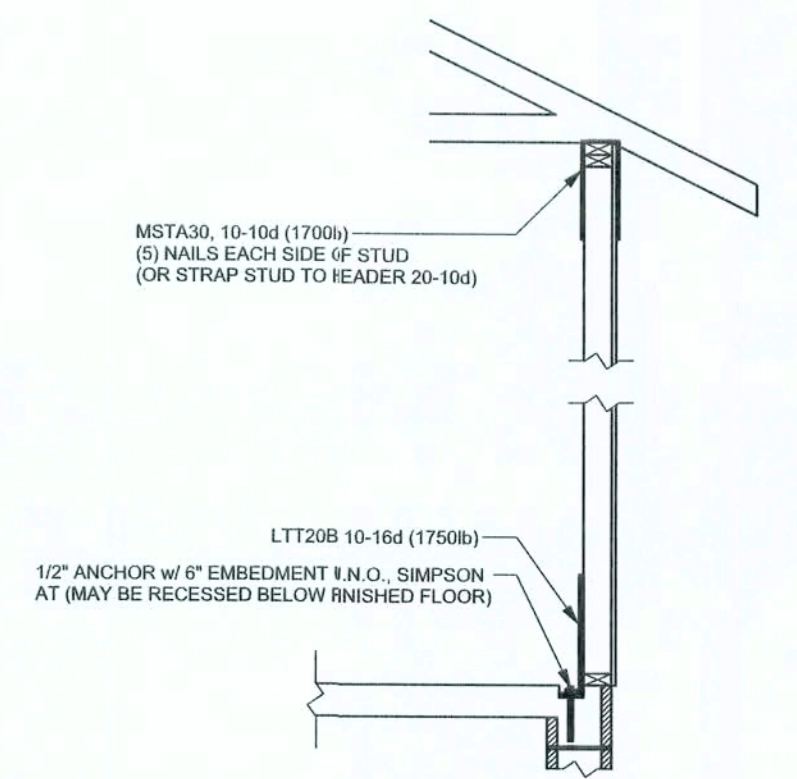

ALTERNATE WALL TIE CONNECTION WHERE THREADED ROD CANNOT BE PLACED IN WALL.
SCALE: 1/2" = 1'-0"

WALL LEGEND

	1ST FLOOR EXTERIOR WALL
	2ND FLOOR EXTERIOR
	1ST FLOOR INTERIOR BEARING WALLS SEE DETAILS ON SHEET S-1
	2ND FLOOR INTERIOR BEARING WALLS SEE DETAILS ON SHEET S-1

THREADED ROD LEGEND

- INDICATES LOCATION OF:
1ST FLOOR 1/2" A307 ALL THREADED ROD
- INDICATES LOCATION OF:
2ND FLOOR 1/2" A307 ALL THREADED ROD

HEADER LEGEND

- HEADER/BEAM CALL-OUT (U.N.O.)
- NUMBER OF KING STUDS (FULL LENGTH)
- NUMBER OF JACK STUDS (UNDER HEADER)
- SPAN OF HEADER
- SIZE OF HEADER MATERIAL
- NUMBER OF PLYS IN HEADER

TOTAL SHEAR WALL SEGMENTS

SWS = 0.0' INDICATES SHEAR WALL SEGMENTS

	REQUIRED	ACTUAL
TRANSVERSE	32.5'	87.0'
LONGITUDINAL	29.5'	45.0'

RECEIVED
MAY 05 2006
Jenkins Contracting LLC
Lake City

WINDLOAD ENGINEER: Mark Disosway, P.E. No. 53915, P.O. Box 868, Lake City, FL 32056, 386-754-5419

DIMENSIONS: Stated dimensions approximate scaled dimensions. Refer all questions to Mark Disosway, P.E. for resolution. Do not proceed without clarification.

COPYRIGHTS AND PROPERTY RIGHTS: Mark Disosway, P.E. hereby expressly reserves its common law copyright and property right in these instruments of service. This document is not to be reproduced, altered or copied in any form or manner without first the express written permission and consent of Mark Disosway.

CERTIFICATION: I hereby certify that I have examined this plan, and that the applicable portions of the plan, relating to wind engineering comply with section F501.2.1, Florida building code residential 2004, to the best of my knowledge.

LIMITATION: This design is valid for one building, at specified location.

MARK DISOSWAY
P.E. 53915

556
SEAL

Jenkins Contracting

Sparks Spec House
Lot 3 Wise Estates S/D

ADDRESS:
Lot 3 Wise Estates S/D
Columbia County, Florida

Mark Disosway P.E.
P.O. Box 868
Lake City, Florida 32056
Phone: (386) 754 - 5419
Fax: (386) 269 - 4871

PRINTED DATE:
May 05, 2006

DRAWN BY: David Disosway CHECKED BY:

FINAL DATE:
04 / May / 06

JOB NUMBER:
604051

DRAWING NUMBER
S-3

OF 5 SHEETS

CONNECTIONS, WALL, & HEADER DESIGN IS BASED ON REACTIONS & UPLIFTS FROM TRUSS ENGINEERING FURNISHED BY BUILDER. BUILDERS FIRST SOURCE JOB #L161719