

mar. 23, 2023 2:44:42 p. m.
239 NW Charlotte Glen
Lake City FL 32050
Estados Unidos

PRO GUAR
SYNTHETIC ROOFING UNDERLAYMENT

Once installed with proper installation, weather, footfall and roof pitch
will not affect the performance of the underlayment. Use of calcium chloride
is not recommended. In humid climates, chausseurs utiliser et le fait permis
LÍNEA DE SUPERPOSICIÓN



MEETS ASTM D4869 / D2226
CAN/CSA A123.3 / CCRR - 0308

ABC
Supply Co. inc.

La resistencia al desl...
Le degré de r...
50021078720202088

MEETS ASTM D4869 & D2226
CAN/CSA A123.3 / CCRR - 0308



PRO GUAR
SYNTHETIC ROOFING UNDERLAYMENT

MEETS ASTM D4869 & D2226
CAN/CSA A123.3 / CCRR - 0308

mar. 23, 2023 2:44:48 p. m.
239 NW Charlotte Glen
Lake City FL 32055
Estados Unidos

slip resistance may vary with surface conditions, weather, footwear and roof pitch
La resistencia al desliz puede variar de acuerdo a las condiciones de la superficie, tipo de calzado o clima y la
pendiente del techo
Le degré de résistance au glissement peut varier dépendant de la température, chaussures utilisées et
la pente

OVERLAP LINE

LÍNEA DE SUPERPOSICIÓN

surface conditions, weather, footwear and roof pitch
condiciones de la superficie, tipo de calzado o clima y la
pendiente del techo
chaussures utilisées et
la pente

LÍNEA DE SUPERPOSICIÓN

MEETS ASTM D4869 & D226
CAN/CSA A123.3 | CCRR - 0308



PRO
SYNTHETIC
GUARANTEED
ROOFING UNDERLAYMENT

Slip resistance may vary with surface conditions, weather, footwear and roof pitch
La resistencia al desliz puede variar de acuerdo a las condiciones de la superficie, tipo de calzado o clima y la pendiente del techo
Le degré de résistance au glissement peut varier dépendant de la température, chaussures utilisées et la pente

OVERLAP LINE

LÍNEA DE SUPERPOSICIÓN

surface conditions, weather, footwear and roof pitch
condiciones de la superficie, tipo de calzado o clima y la pendiente del techo
chaussures utilisées et la pente



MEETS ASTM D4869 & D226
CAN/CSA A123.3 | CCRR - 0308

mar. 23, 2023 2:44:34 p. m.
239 NW Charlotte Glen
Lake City FL 32055
Estados Unidos

surface conditions, weather, footwear and roof pitch
condiciones de la superficie, tipo de calzado o clima y la pendiente del techo
selon dépendant de la température, chaussures utiliser et le toit pente

LÍNEA DE SUPERPOSICIÓN



MEETS ASTM D4869 & D226
CAN/CSA A123.3 | CCRR - 0308

GUAR
C ROOFING UNDERLAYMENT

er, footwear and roof pitch
se, tipo de calzado o clima y la pendiente del techo
érature, chaussures utiliser et le toit pente

UPERPOSICIÓN



MEETS ASTM D4869 & D226
CAN/CSA A123.3 | CCRR - 0308

Suppl



ABC
Supply Co. inc.

MEETS ASTM D4869 & D226
CAN/CSA A123.3 | CCRR - 0308



La resistencia al desgarro
Le degré de résistance

mar. 23, 2023 2:44:04 p. m.
239 NW Charlotte Glen
Lake City FL 32055
Estados Unidos



mar. 23, 2023 2:42:27 p. m
239 NW Charlotte Glen
Lake City FL 32055
Estados Unidos



mar. 23, 2023 2:43:59 p. m.
239 NW Charlotte Glen
Lake City FL 32055
Estados Unidos



mar. 23, 2023 2:42:20 p. m.
239 NW Charlotte Glen
Lake City FL 32055
Estados Unidos



mar. 23, 2023 2:42:13 p. m.
176 NW Winding Pl
Lake City FL 32055
Estados Unidos



mar. 23, 2023 10:20:38 a. m.
239 NW Charlotte Glen
Lake City FL 32055
Estados Unidos



mar. 23, 2023 10:20:18 a. m.
239 NW Charlotte Glen
Lake City FL 32055
Estados Unidos



mar. 23, 2023 10:20:36 a. m.
239 NW Charlotte Glen
Lake City FL 32055
Estados Unidos



mar. 23, 2023 10:19:57 a. m.
239 NW Charlotte Glen
Lake City FL 32055
Estados Unidos



mar. 23, 2023 10:19:48 a. m.
239 NW Charlotte Glen
Lake City FL 32055
Estados Unidos



mar. 23, 2023 8:05:08 a. m.
239 NW Charlotte Glen
Lake City FL 32055
Estados Unidos



mar. 23, 2023 8:05:30 a. m.
239 NW Charlotte Glen
Lake City FL 32055
Estados Unidos



mar. 23, 2023 8:05:16 a. m.
239 NW Charlotte Glen
Lake City FL 32055
Estados Unidos



mar. 23, 2023 8:04:11 a. m.
239 NW Charlotte Glen
Lake City FL 32055
Estados Unidos



Mar. 23, 2023 8:04:26 a. m.
239 NW Charlotte Glen
Lake City FL 32055
Estados Unidos



mar. 23, 2023 8:04:32 a. m.
239 NW Charlotte Glen
Lake City FL 32055
Estados Unidos



mar. 23, 2023 8:04:01 a.m.
239 NW Charlotte Glen
Lake City FL 32055
Estados Unidos



mar 23, 2023 7:59:44 a. m.
219 NW Charlotte Glen
Lake City FL 32055
Estados Unidos



mar. 23, 2023 8:06:57 a. m.
239 NW Charlotte Glen
Lake City FL 32055
Estados Unidos

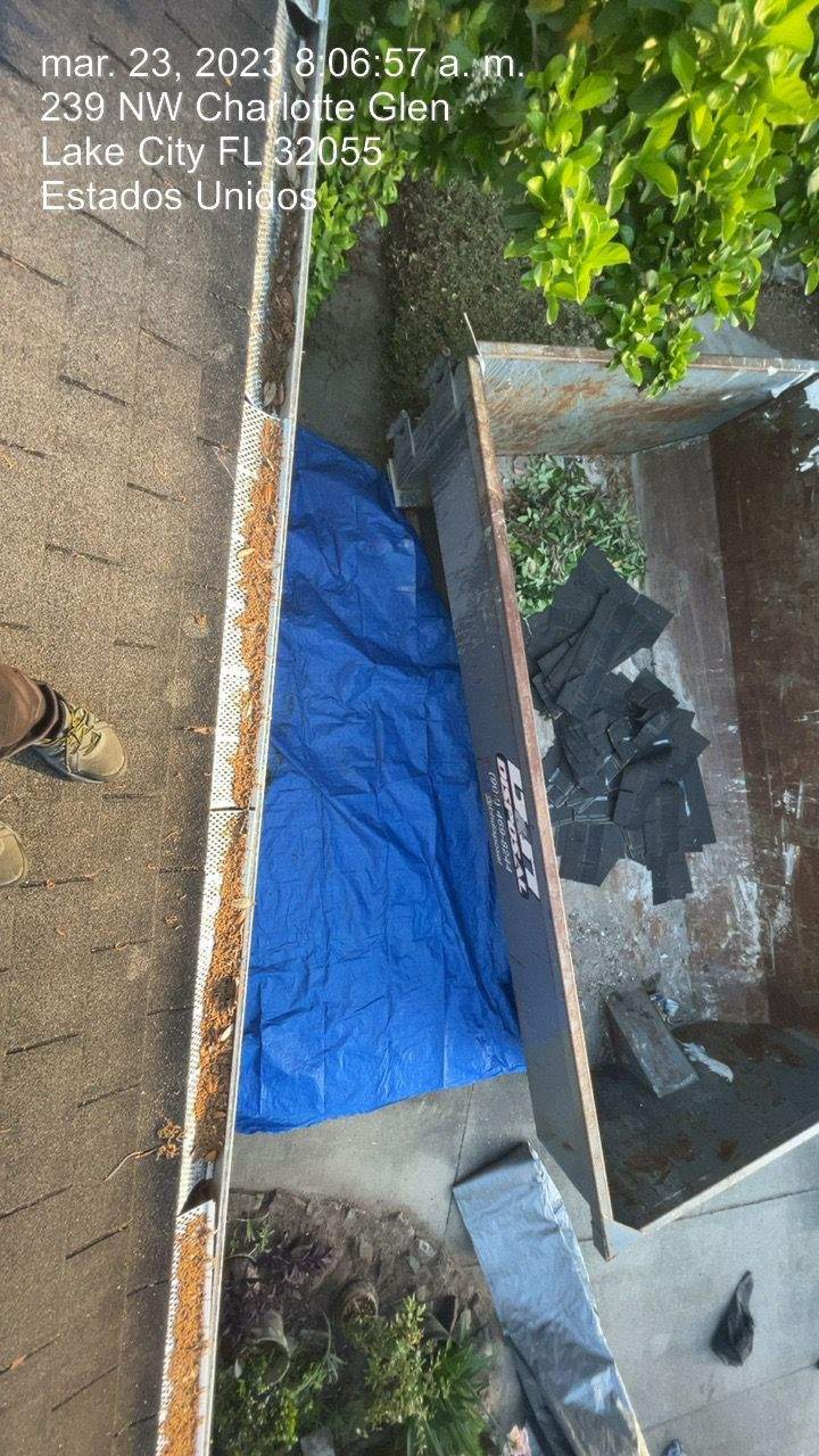

mar. 23, 2023 8:07:10 a. m.
239 NW Charlotte Glen
Lake City FL 32055
Estados Unidos



mar. 23, 2023 8:06:48 a. m.
239 NW Charlotte Glen
Lake City FL 32055
Estados Unidos



mar. 23, 2023 8:05:55 a. m.
239 NW Charlotte Glen
Lake City FL 32055
Estados Unidos



mar 28, 2023 7:55:20 a.m.
239 NW Charlotte Glen
Lake City FL 32055
Estados Unidos



mar. 23. 2023 7:54:11 a. m.
219 NW Charlotte Glen
Lake City FL 32055
Estados Unidos



mar. 23, 2023 7:55:13 a. m.
239 NW Charlotte Glen
Lake City FL 32055
Estados Unidos



mar. 23, 2023 7:55:45 a. m.
239 NW Charlotte Glen
Lake City FL 32055
Estados Unidos





Customer Receipt

3/29/2023, 12:20 PM EDT

Store # 6864

Sales Person EHS46N

Store Phone # (386) 755-0781

Location 215 SW HOME DEPOT DRIVE, LAKE CITY, FL 32029

Customer Information

KEVIN WANG
(407) 601-8559
KEVIN77822@GMAIL.COM

KEVIN WANG
13129 ODYSSEY LAKE WAY
ORLANDO, FL 32828



Order # H6864-129809

Receipt # 6864 00097 70967

PO / Job Name 239 nw charlotte

Carryout

Runner Name
Keka

Item Description

Model #

SKU #

Unit Price

Qty

Subtotal

01 Everbilt 1/4 in. x 2 in. Stainless Steel Hex Lag Screw (5 Pack)

1002626927

\$5.31 / each

4

\$21.24

02 GAF ProStart Black Asphalt Eave/Rake Starter Strip (1 BD/60 LF) (20 LF when split in half)

919062

\$48.48 / each

3

\$145.44

90 DAY RETURN POLICY: The Home Depot reserves the right to limit/deny returns. Please see the return policy sign in the store for details.

Pro Xtra 2023

Member Statement (as of 03/22)

Pro Xtra Spend
\$27,328.47

Pro Xtra Savings
\$259.19

Subtotal

\$166.68

Discounts

-\$0.00

Sales Tax

\$12.50

Order Total

\$179.18

Visit ProXtra: https://www.homedepot.com/c/Pro_Xtra

Payment Method

American Express 2041

Charged \$179.18

Take a short survey for a chance TO WIN A \$5,000 Home Depot Gift Card. Entries must be completed within 14 days of purchase. Entrants must be 18 or older to enter. No Purchase necessary. See complete rules on www.homedepot.com/survey

ID: GVM3 149087 142320

Password: 23173 142223

We reserve the right to limit the quantities of merchandise sold to customers.

Take a short survey
completed within 14 days
See complete rules on www.homedepot.com/survey

User ID: GVM3 198474 19837

We reserve the right to limit the quantities of

mar. 23, 2023 6:36:18 p. m.
239 NW Charlotte Glen
Lake City FL 32055
Estados Unidos



Mar 23, 2023 6:36:30 p. m.

239 NW Charlotte Glen

Lake City, FL 32055

Estados Unidos



mar. 23, 2023 6:34:21 p. m.
239 NW Charlotte Glen
Lake City FL 32055
Estados Unidos



mar. 23, 2023 6:33:38 p. m.
239 NW Charlotte Glen
Lake City FL 32055
Estados Unidos



mar. 23, 2023 6:34:00 p. m.
239 NW Charlotte Glen
Lake City FL 32055
Estados Unidos

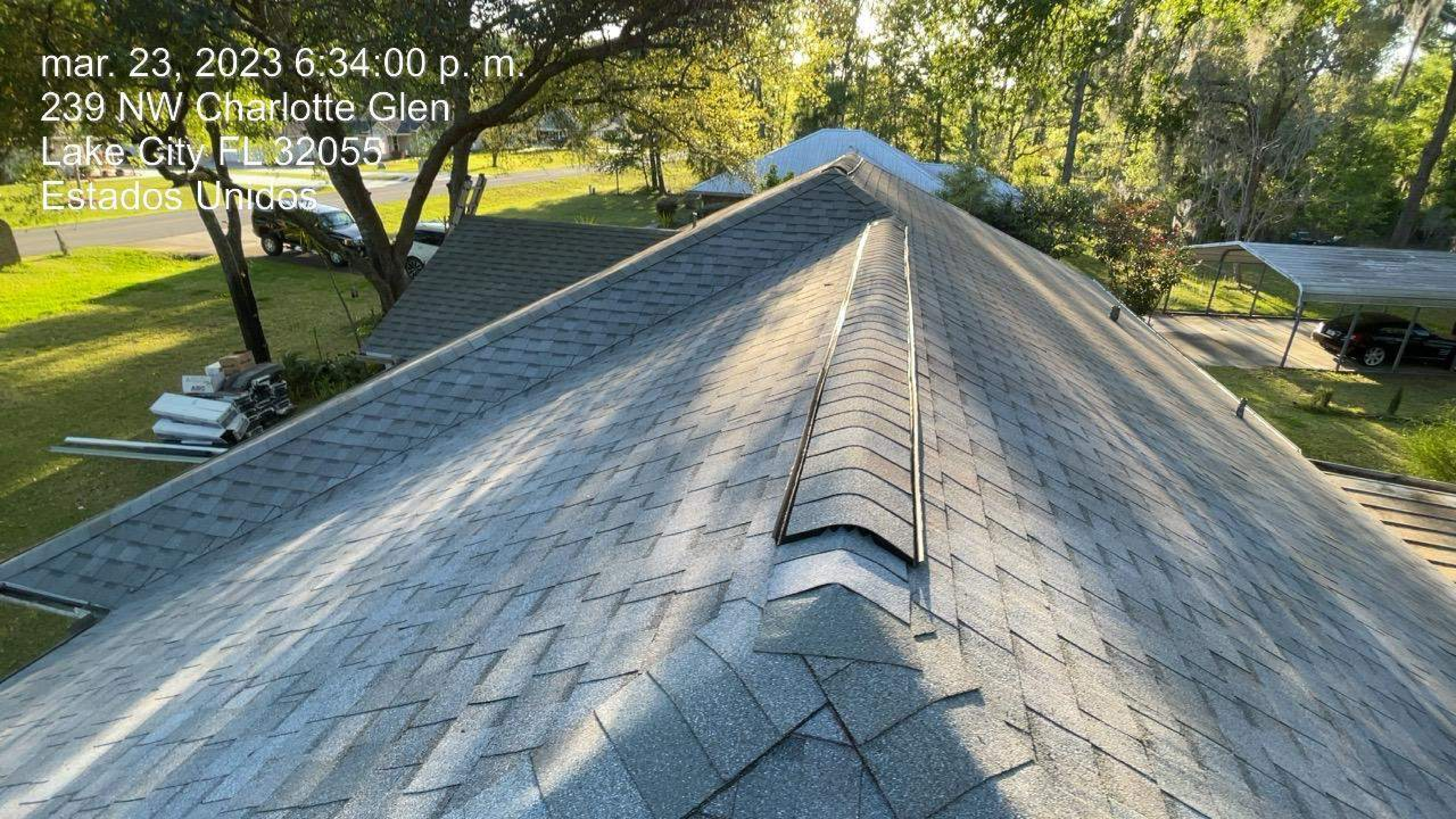

mar. 23, 2023 6:33:20 p. m.
219 NW Charlotte Glen
Lake City FL 32055
Estados Unidos



mar. 23, 2023 6:33:30 p. m.
239 NW Charlotte Glen
Lake City FL 32055
Estados Unidos



mar. 23, 2023 1:42:06 p. m.
239 NW Charlotte Glen
Lake City FL 32055
Estados Unidos



mar. 23, 2023 1:58:28 p. m.
239 NW Charlotte Glen
Lake City FL 32055
Estados Unidos



mar. 23, 2023 1:58:25 p. m.
239 NW Charlotte Glen
Lake City FL 32055
Estados Unidos



mar. 23, 2023 3:38.40 p. m.
239 NW Charlotte Glen
Lake City FL 32055
Estados Unidos



mar. 23, 2023 3:20:34 p. m.
239 NW Charlotte Glen
Lake City FL 32055
Estados Unidos

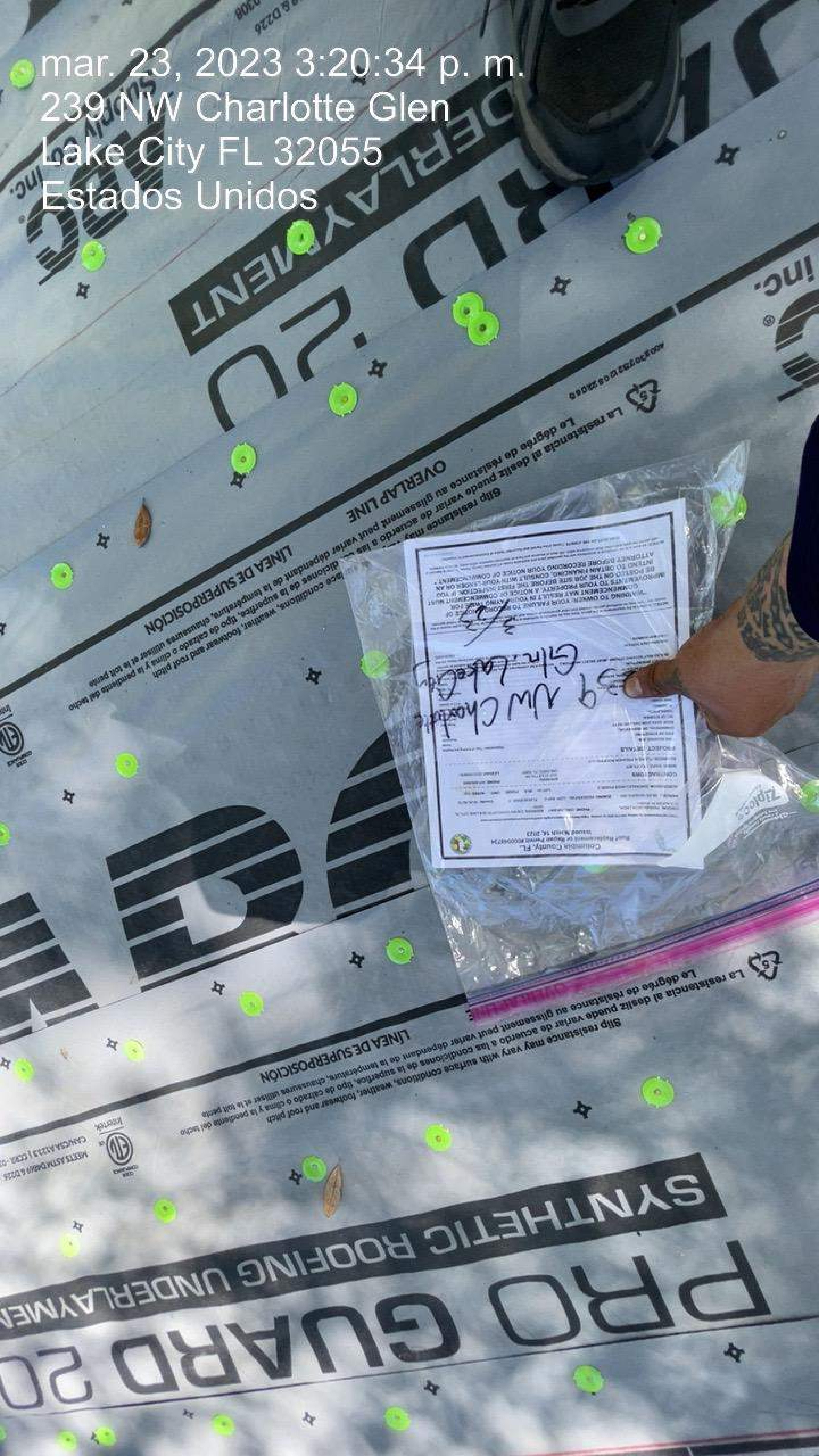

Job Commitment

239 NW Charlotte Glen, Lake City, FL

March 14, 2023

Colombia County, FL
Shed Replacement of Major Project 0000000724
Issued March 14, 2023

PROJECT DETAILS

Contract ID: [blank]
Contract Name: [blank]
Address: [blank]
City: [blank]
State: [blank]
Zip: [blank]

TERMS AND CONDITIONS

BY SIGNING THIS FORM, YOU AGREE TO THE FOLLOWING TERMS AND CONDITIONS:
1. THIS FORM IS A CONTRACT BETWEEN YOU AND THE COMPANY.
2. YOU AGREE TO OBTAIN FINANCING, CONSULT WITH YOUR LENDER ON AN APPROVED LENDING PROGRAM, AND OBTAIN A NOTICE OF COMMENCEMENT MUST BE POSTED ON THE JOB SITE BEFORE THE FIRST CONNECTION. IF YOU CANNOT OBTAIN FINANCING, YOU MUST NOTIFY THE COMPANY IN WRITING BEFORE RECORDING YOUR NOTICE OF COMMENCEMENT.
3. FAILURE TO OBTAIN FINANCING OR TO OBTAIN A NOTICE OF COMMENCEMENT MAY RESULT IN YOUR FAILURE TO RECORD YOUR NOTICE OF COMMENCEMENT.
4. YOU AGREE TO OBTAIN FINANCING, CONSULT WITH YOUR LENDER ON AN APPROVED LENDING PROGRAM, AND OBTAIN A NOTICE OF COMMENCEMENT MUST BE POSTED ON THE JOB SITE BEFORE THE FIRST CONNECTION. IF YOU CANNOT OBTAIN FINANCING, YOU MUST NOTIFY THE COMPANY IN WRITING BEFORE RECORDING YOUR NOTICE OF COMMENCEMENT.
5. FAILURE TO OBTAIN FINANCING OR TO OBTAIN A NOTICE OF COMMENCEMENT MAY RESULT IN YOUR FAILURE TO RECORD YOUR NOTICE OF COMMENCEMENT.

LINEA DE SUPERPOSICIÓN
Slip resistance may vary with surface conditions, weather, footwear and roof pitch dependent of the temperature, type of shoe and climate and the slope of the roof.
La resistencia al desliz puede variar de acuerdo a las condiciones de la superficie, tipo de calzado o clima y la pendiente del techo.

OVERLAP LINE
Slip resistance may vary with surface conditions, weather, footwear and roof pitch dependent of the temperature, type of shoe and climate and the slope of the roof.
La resistencia al desliz puede variar de acuerdo a las condiciones de la superficie, tipo de calzado o clima y la pendiente del techo.

PRO GUARD 20 SYNTHETIC ROOFING UNDERLAYMENT

mar. 23, 2023 3:21:48 p. m.
239 NW Charlotte Glen
Lake City FL 32055
Estados Unidos

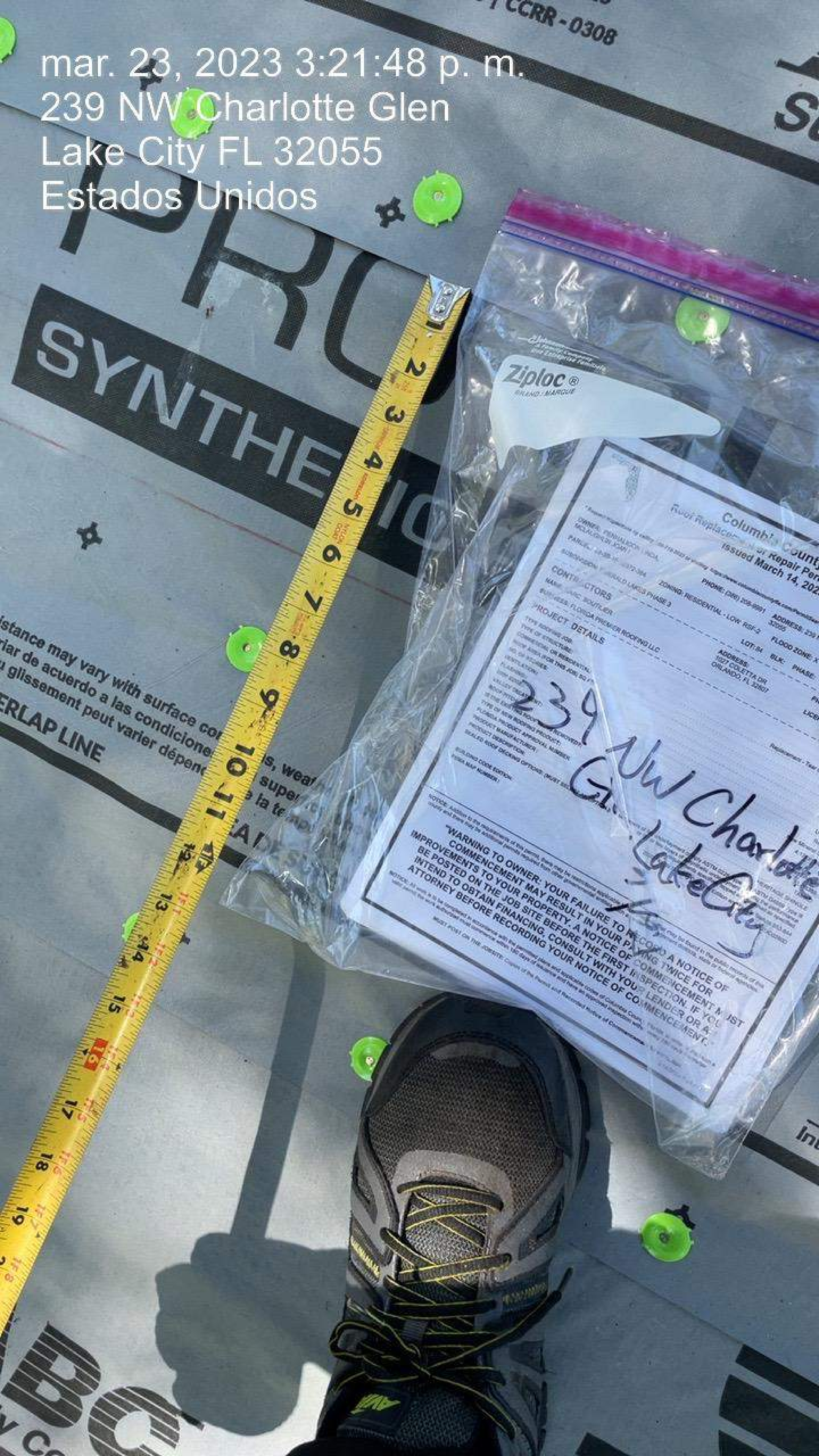

Columbia County
Roof Replacement Repair Permit
Issued March 14, 2023

OWNER: PENNALEON, LINDA
PARCEL: 239 NW CHARLOTTE GLEN
SUBDIVISION: WINDWARD LAKES PHASE 3

CONTRACTORS:
JAMES LAMIC ROOFERS
BUSINESS: FLORIDA PREMIER ROOFING LLC

PROJECT DETAILS:
TYPE OF WORK: ROOF REPLACEMENT
TYPE OF STRUCTURE: RESIDENTIAL
FLORIDA PRODUCT APPROVAL NUMBER: [blank]

ADDRESS:
239 NW CHARLOTTE GLEN
LAKE CITY, FL 32055

LOT: 24
BLK: [blank]
PHASE: [blank]

PHONE: (407) 258-8991
ADDRESS: 239 NW CHARLOTTE GLEN
LAKE CITY, FL 32055

WARNING TO OWNER: YOUR FAILURE TO RECORD A NOTICE OF COMMENCEMENT MAY RESULT IN YOUR PROPERTY BEING LIENED FOR IMPROVEMENTS TO YOUR PROPERTY. A NOTICE OF COMMENCEMENT MUST BE POSTED ON THE JOB SITE BEFORE THE FIRST INSPECTION. IF YOU INTEND TO OBTAIN FINANCING, CONSULT WITH YOUR LENDER OR ATTORNEY BEFORE RECORDING YOUR NOTICE OF COMMENCEMENT.

mar. 23, 2023 3:21:58 p. m.
239 NW Charlotte Glen
Lake City FL 32055
Estados Unidos

La resistencia al desliz puede variar de acuerdo a las condiciones de la superficie, tipo de calzado y temperatura. Le degré de résistance au glissement peut varier dépendant de la température, chaussures utilisées et le type de sol.

OVERLAP LINE

LÍNEA DE SUPERPOSICIÓN

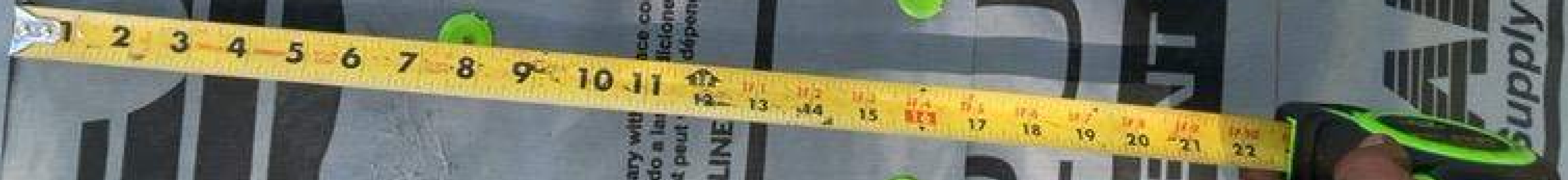

Slip resistance may vary with surface conditions, weather, footwear and temperature. Le degré de résistance au glissement peut varier dépendant de la température, chaussures utilisées et le type de sol.

OVERLAP LINE



Slip resistance may vary with surface conditions, weather, footwear and temperature. Le degré de résistance au glissement peut varier dépendant de la température, chaussures utilisées et le type de sol.

OVERLAP LINE

PLAYMENT
Supply Co.

mar. 23, 2023 3:20:59 p. m.
239 NW Charlotte Glen
Lake City FL 32055
Estados Unidos



WARNING TO OWNER: YOUR FUTURE ATTORNEY MAY BE POSTED ON THE JOB SITE BEFORE RECORDING YOUR NOTICE OF COMPLETION. ATTEND TO OBTAIN FINANCING, CONTACT WITH YOUR ATTORNEY BEFORE RECORDING YOUR NOTICE OF COMPLETION.

239 NW Charlotte
Lake City

CONTRACTORS:
PROJECT DETAILS:

Supply Co. Inc.
ABC

mar. 23, 2023 3:20:53 p. m.
239 NW Charlotte Glen
Lake City FL 32055
Estados Unidos

WARNING TO OWNER: YOUR FOLLOWING...
IMPROVEMENTS TO YOUR PROPERTY...
ATTORNEY BEFORE RECORDING YOUR NOTICE OF COMPLETION...
BE POSTED ON THE JOB SITE BEFORE THE FIRST INSPECTION...
COMMENTS TO YOUR PROJECT...
PROJECT DETAILS...
CONTRACTORS...
COLUMBIA COUNTY, FL
3/23/23
NW Charlotte Glen

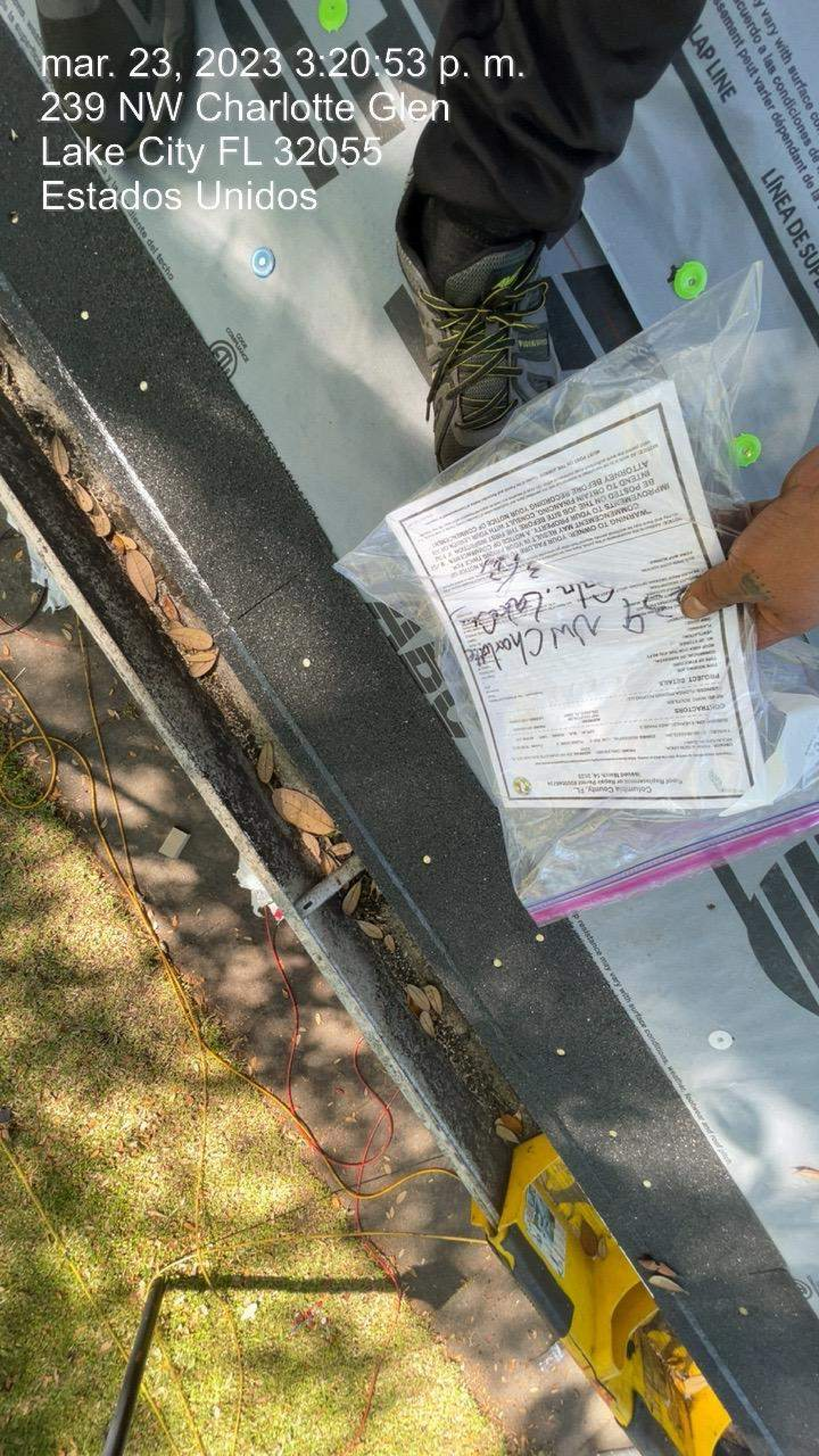

mar. 23, 2023 2:47:21 p. m.
239 NW Charlotte Glen
Lake City FL 32055
Estados Unidos



1 2 3 4 5 6 7 8 9 10 11 12 13 14 15 16 17 18 19

ABCO
Supply Co. Inc.

MEETS ASTM D4869 & D226
CAN/CSA A123.3 | CCRR - 0308



OVERLAPLINE

LÍNEA DE SUPERPOSICIÓN

Slip resistance may vary with surface conditions, weather, footwear and
La resistencia al desliz puede variar de acuerdo a las condiciones de la superficie, el clima, el calzado,
Le degré de résistance au glissement peut varier dépendant de la température, l'éclairage,

Utiliser et/ou l'eff
ma y la peno
ch

ON

mar. 23, 2023 2:47:26 p. m.
239 NW Charlotte Glen
Lake City FL 32055
Estados Unidos

