

ELECTRICAL LEGEND	
	CEILING FAN (PRE-WIRE FOR LIGHT KIT)
	DOUBLE SECURITY LIGHT
	RECESSED CAN LIGHT
	BATH EXHAUST FAN
	LIGHT FIXTURE
	DUPLEX OUTLET (AFCI & TAMPER RESISTANT)
	220v OUTLET
	GFI DUPLEX OUTLET (PER NEC 406.8)
	TELEVISION JACK
	TELEPHONE JACK
	SMOKE / CARBON MONOXIDE DETECTOR (see note below)
	WALL SWITCH
	3 WAY WALL SWITCH
	WATER PROOF GFI OUTLET
	2 OR 4 TUB FLUORESCENT FIXTURE

NOTE: ALL INTERIOR RECEPTACLES SHALL BE AFCI (ARC FAULT CIRCUIT INTERRUPT) PER NEC 210.12 & TAMPER RESISTANT PER NEC 406.11

ALL SMOKE DETECTORS BE A COMBO SMOKE & CARBON MONOXIDE DETECTOR AND SHALL HAVE BATTERY BACKUP POWER AND ALL WIRED TOGETHER SO IF ANY ONE UNIT IS ACTUATED THEY ALL ACTIVATE.

THE ELECTRICAL SERVICE OVERCURRENT PROTECTION DEVICE SHALL BE INSTALLED ON THE EXTERIOR OF STRUCTURES TO SERVE AS A DISCONNECT MEANS. CONDUCTORS USED FROM THE EXTERIOR DISCONNECTING MEANS TO A PANEL OR SUB PANEL SHALL HAVE FOUR-WIRE CONDUCTORS, OF WHICH ONE CONDUCTOR SHALL BE USED AS AN EQUIPMENT GROUND.

IT IS THE LICENSED ELECTRICAL CONTRACTORS RESPONSIBILITY TO INSURE THAT ALL WORK PERFORMED AND EQUIPMENT INSTALLED MEETS OR EXCEEDS THE 2008 NATIONAL ELECTRIC CODE AND ALL OTHER LOCAL CODES AND ORDINANCES.

ELECTRICAL PLAN
SCALE: 1/4" = 1'-0"

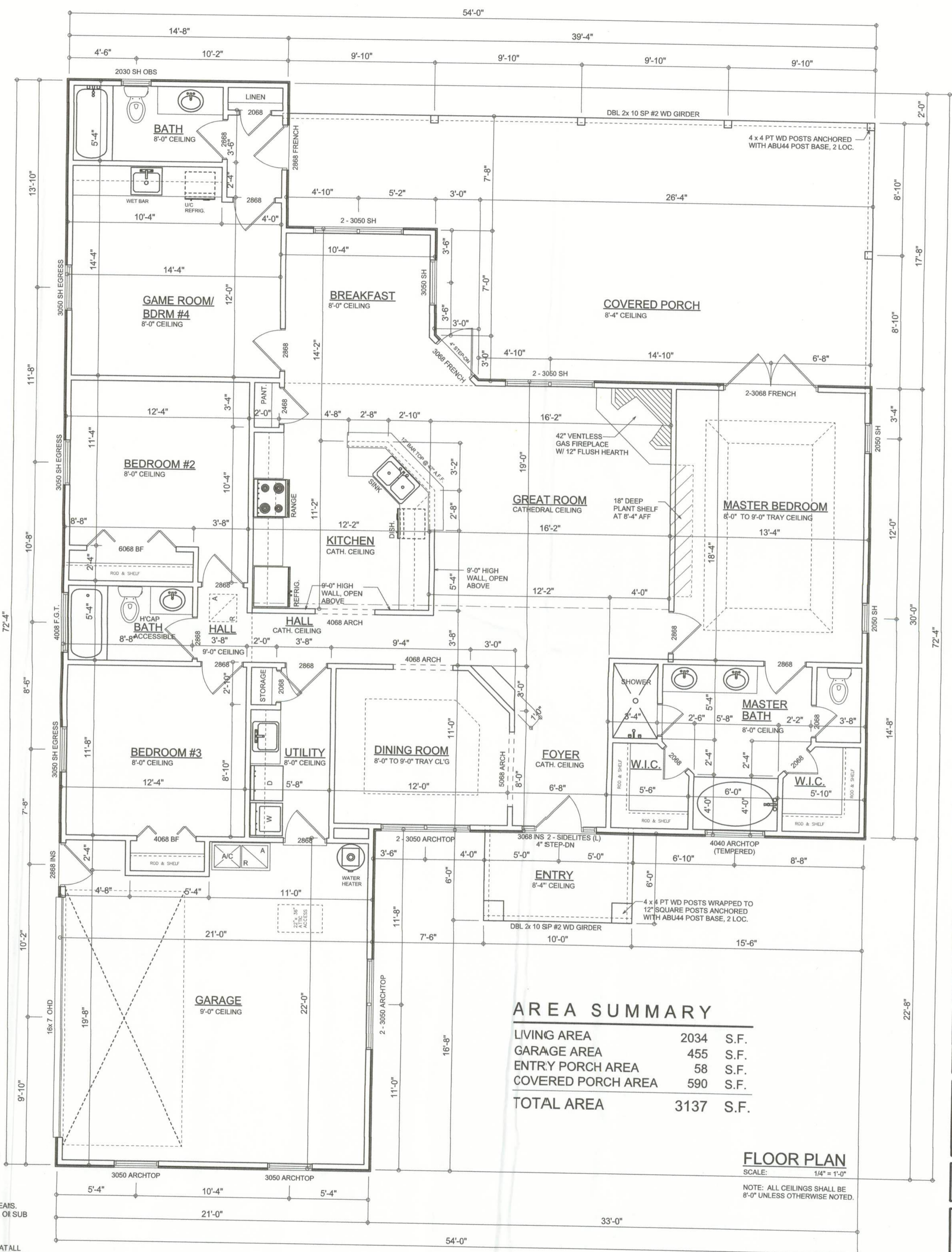

AREA SUMMARY

LIVING AREA	2034	S.F.
GARAGE AREA	455	S.F.
ENTRY PORCH AREA	58	S.F.
COVERED PORCH AREA	590	S.F.
TOTAL AREA	3137	S.F.

FLOOR PLAN
SCALE: 1/4" = 1'-0"
NOTE: ALL CEILINGS SHALL BE 8'-0" UNLESS OTHERWISE NOTED.

REVISIONS
May 21, 2010

SOFTPLAN
ARCHITECTURAL DESIGN SOFTWARE

ELECTRICAL PLAN
SCALE: 1/4" = 1'-0"
FLOOR PLAN
SCALE: 1/4" = 1'-0"

LDM CONSTRUCTION
GRAND HEATHER - LEFT-HAND
PROJECT ADDRESS: HWY 441, COLUMBIA COUNTY FLORIDA

©WILLIAM MYERS DESIGN INC.
P.O. BOX 1513
LAKE CITY, FL 32056
(386) 758-8406
will@willmyers.net

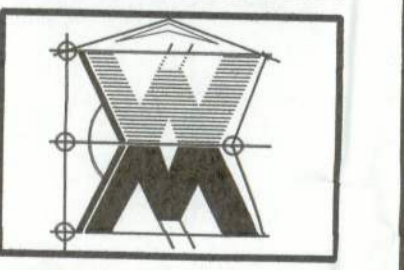

JOB NUMBER
100501

SHEET NUMBER
A.3
OF 3 SHEETS

W.M.C. Myers