

FWW



**STATE OF FLORIDA
DEPARTMENT OF ENVIRONMENTAL PROTECTION
ONSITE SEWAGE TREATMENT AND DISPOSAL
SYSTEM (OSTDS)**

PERMIT NO. 23-0161
DATE PAID: 2/28/23
FEE PAID: 20500
RECEIPT #: 1939844

APPLICATION FOR CONSTRUCTION PERMIT

APPLICATION FOR:

- | | | | |
|-------------------------------------|--|---------------------------------------|---|
| <input type="checkbox"/> New System | <input type="checkbox"/> Existing System | <input type="checkbox"/> Holding Tank | <input checked="" type="checkbox"/> Innovative |
| <input type="checkbox"/> Repair | <input type="checkbox"/> Abandonment | <input type="checkbox"/> Temporary | <input checked="" type="checkbox"/> <u>Modification</u> |

APPLICANT: Wayne Hatch EMAIL: _____

AGENT: Suwannee Septic TELEPHONE: (239) 910-7555

MAILING ADDRESS: 2215 CR 249 Live Oak

TO BE COMPLETED BY APPLICANT OR APPLICANT'S AUTHORIZED AGENT. SYSTEMS MUST BE CONSTRUCTED BY A PERSON LICENSED PURSUANT TO 489.105(3) (a) OR 489.552, FLORIDA STATUTES. IT IS THE APPLICANT'S RESPONSIBILITY TO PROVIDE DOCUMENTATION OF THE DATE THE LOT WAS CREATED OR PLATTED (MM/DD/YY) IF REQUESTING CONSIDERATION OF STATUTORY GRANDFATHER PROVISIONS.

PROPERTY INFORMATION

OSTDS REMEDIATION PLAN? [Y / N]

LOT: _____ BLOCK: _____ SUBDIVISION: _____ PLATTED: _____

PROPERTY ID #: 24-75-16-04917-28 ZONING: _____ I/M OR EQUIVALENT: [Y / N]

PROPERTY SIZE: 10 ACRES WATER SUPPLY: [PRIVATE PUBLIC [] <=2000GPD [] >2000GPD

IS SEWER AVAILABLE AS PER 381.0065, FS? [Y / N] DISTANCE TO SEWER: _____ FT

PROPERTY ADDRESS: 588 SW Charlotte Rd 33088

DIRECTIONS TO PROPERTY: _____

BUILDING INFORMATION

[RESIDENTIAL [] COMMERCIAL

Unit No	Type of Establishment	No. of Bedrooms	Building Area Sqft	Commercial/Institutional System Design Table I, Chapter 62-6, FAC
1	<u>New MH</u>	<u>4</u>	<u>2500</u>	
2	<u>old MH</u>	<u>3</u>	<u>1474</u>	ORIGINAL ATTACHED
3				
4				

[] Floor/Equipment Drains [] Other (Specify) _____

SIGNATURE: Dale Watson DATE: 2/26/2023



STATE OF FLORIDA
DEPARTMENT OF HEALTH
ON-SITE SEWAGE TREATMENT AND DISPOSAL
SYSTEM

PERMIT #: 12-SC-2643474
APPLICATION #: AP1939846
DATE PAID: 228.23
FEE PAID: 205.00
RECEIPT #:
DOCUMENT #: PR1894757

CONSTRUCTION PERMIT FOR: OSTDS Existing Modification
APPLICANT: WAYNE**23-0161 HATCH
PROPERTY ADDRESS: 588 SW CHARLET Fort White, FL 32038
LOT: _____ BLOCK: _____ SUBDIVISION: _____
PROPERTY ID #: 04317-128 [SECTION, TOWNSHIP, RANGE, PARCEL NUMBER]
[OR TAX ID NUMBER]

SYSTEM MUST BE CONSTRUCTED IN ACCORDANCE WITH SPECIFICATIONS AND STANDARDS OF SECTION 381.0065, F.S., AND CHAPTER 64E-6, F.A.C. DEPARTMENT APPROVAL OF SYSTEM DOES NOT GUARANTEE SATISFACTORY PERFORMANCE FOR ANY SPECIFIC PERIOD OF TIME. ANY CHANGE IN MATERIAL FACTS, WHICH SERVED AS A BASIS FOR ISSUANCE OF THIS PERMIT, REQUIRE THE APPLICANT TO MODIFY THE PERMIT APPLICATION. SUCH MODIFICATIONS MAY RESULT IN THIS PERMIT BEING MADE NULL AND VOID. ISSUANCE OF THIS PERMIT DOES NOT EXEMPT THE APPLICANT FROM COMPLIANCE WITH OTHER FEDERAL, STATE, OR LOCAL PERMITTING REQUIRED FOR DEVELOPMENT OF THIS PROPERTY.

SYSTEM DESIGN AND SPECIFICATIONS

T [1,050] GALLONS / GPD Existing Septic Tank(1606509DC3) CAPACITY
A [] GALLONS / GPD N/A CAPACITY
N [] GALLONS GREASE INTERCEPTOR CAPACITY [MAXIMUM CAPACITY SINGLE TANK:1250 GALLONS]
K [] GALLONS DOSING TANK CAPACITY [] GALLONS @ [] DOSES PER 24 HRS #Pumps []

D [500] SQUARE FEET New Drainfield SYSTEM
R [] SQUARE FEET N/A SYSTEM
A TYPE SYSTEM: [x] STANDARD [] FILLED [] MOUND []
I CONFIGURATION: [x] TRENCH [] BED []

F LOCATION OF BENCHMARK: Nail in fence with pink tape east of site

I ELEVATION OF PROPOSED SYSTEM SITE [24.00] [INCHES / FT] [ABOVE / BELOW] BENCHMARK/REFERENCE POINT
E BOTTOM OF DRAINFIELD TO BE [42.00] [INCHES / FT] [ABOVE / BELOW] BENCHMARK/REFERENCE POINT

D FILL REQUIRED: [0.00] INCHES EXCAVATION REQUIRED: [0.00] INCHES

The system is sized for 4 bedrooms with a maximum occupancy of 8 persons (2 per bedroom), for a total estimated flow of 400 gpd.

SPECIFICATIONS BY: Kelli Rogers TITLE: CEEP

APPROVED BY: Cassandra Bonds TITLE: Environmental Specialist I Columbia CHD

DATE ISSUED: 02/28/2023 EXPIRATION DATE: 08/28/2024

DH 4016, 08/09 (Obsoletes all previous editions which may not be used)
Incorporated: 64E-6.003, FAC Page 1 of 3

SP

**STATE OF FLORIDA
DEPARTMENT OF ENVIRONMENTAL PROTECTION
APPLICATION FOR CONSTRUCTION PERMIT**

Permit Application Number 23-0161

-----PART II - SITEPLAN-----

Scale: Each block represents 10 feet and 1 inch = 40 feet.

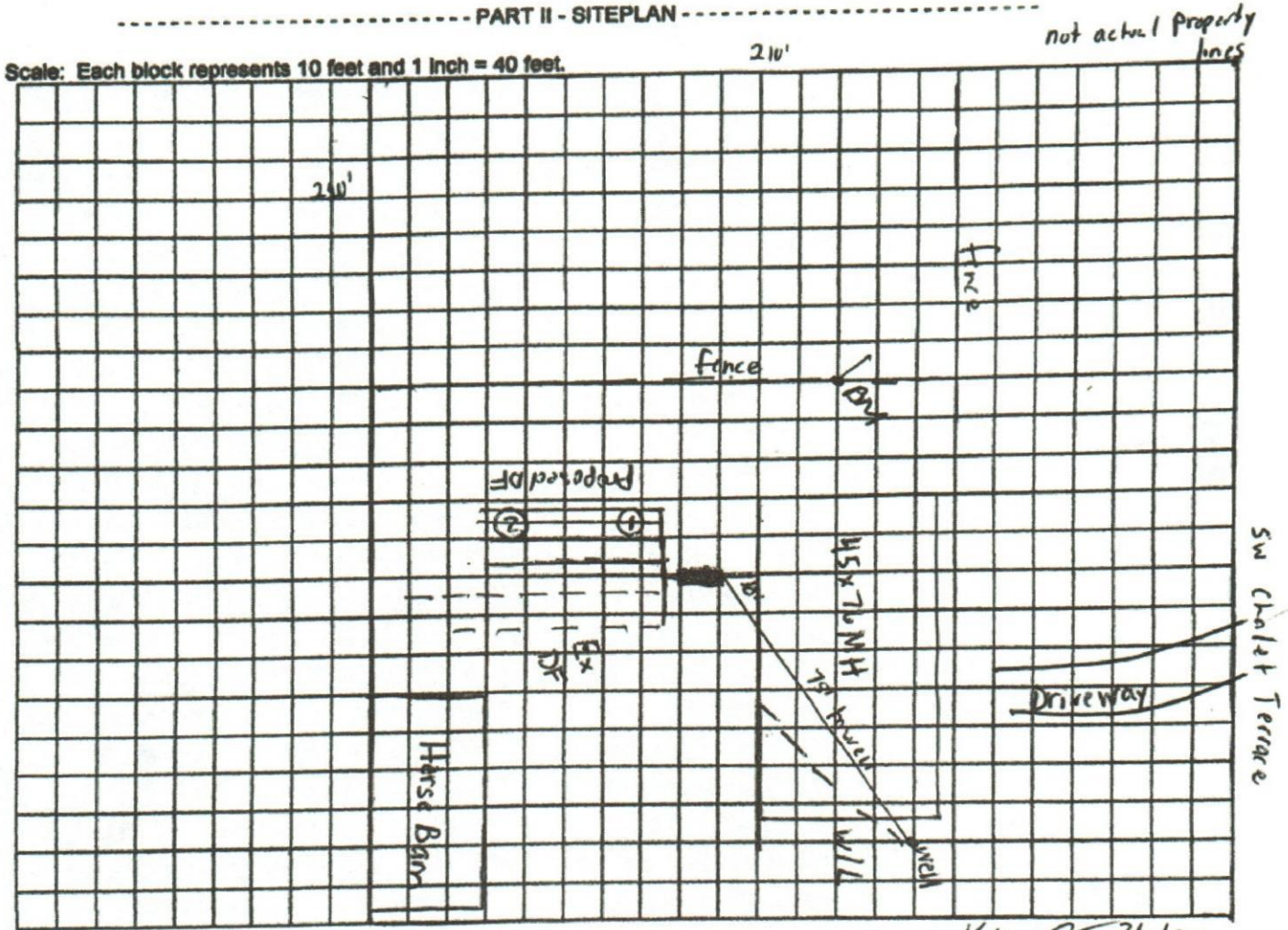

Notes: _____ *Klu J 2/11/23*

Site Plan submitted by: Dale Watson 2/26/2023

Plan Approved _____ Not Approved _____ Date 2/28/23
By Cananda Bonds EST Columbia County Health Department

ALL CHANGES MUST BE APPROVED BY THE COUNTY HEALTH DEPARTMENT