



### Mobile Home Permit Worksheet

Installer: Kyle Johnson License # TH 1196651  
 Address of home being installed: 23320 Sweetgum Ln  
Levittown City FL 32055

Manufacturer: Champion Length x width: 48 x 78

NOTE: If home is a single wide fill out one half of the blocking plan. If home is a triple or quad wide sketch in remainder of home where the sidewall ties exceed 5 ft 4 in.

Typical pier spacing: 2' 7.6'  
 Show locations of Longitudinal and Lateral Systems (use dark lines to show these locations)  
 Installer's initials: KJ

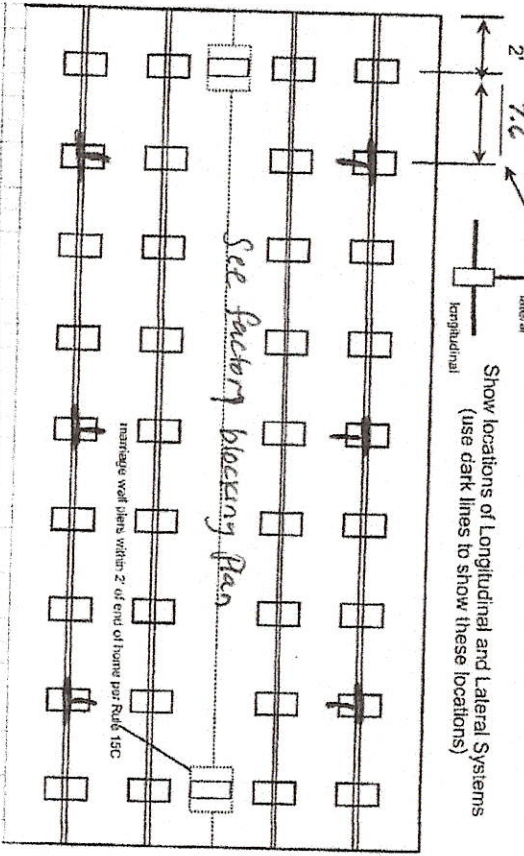

Permit Number: \_\_\_\_\_ Date: \_\_\_\_\_

- New Home  Used Home
- Home installed to the Manufacturer's Installation Manual
- Home is installed in accordance with Rule 15-C
- Single wide  Wind Zone II  Wind Zone III
- Double wide  Installation Decal # 127279
- Triple/Quad  Serial # 059-000-N-195232828-PR

#### PIER SPACING TABLE FOR USED HOMES

Load bearing capacity (sq. in.)	Footer size (256)	18 1/2" x 18 (342)	20" x 20" (400)	22" x 22" (484)*	24" x 24" (576)*	26" x 26" (676)
1000 psf	3'	4'	5'	6'	7'	8'
1500 psf	4.6"	6'	7'	8'	8'	8'
2000 psf	6'	8'	8'	8'	8'	8'
2500 psf	7.6"	8'	8'	8'	8'	8'
3000 psf	8'	8'	8'	8'	8'	8'
3500 psf	8'	8'	8'	8'	8'	8'

\*Interpolated from Rule 15C-1 pier spacing table.

#### PIER PAD SIZES

I-beam pier pad size: 17.5x25.5  
 Perimeter pier pad size: or 17.5x25.5  
 Other pier pad sizes: Oliver 1055-11 807199  
 (required by the mfg.)

#### POPULAR PAD SIZES

Pad Size	Sq. in.
16 x 16	256
16 x 18	288
18.5 x 18.5	342
16 x 22.5	360
17 x 22	374
13 1/2 x 26 1/2	348
20 x 20	400
17 3/16 x 23 3/16	441
17 1/4 x 25 1/2	446
24 x 24	576
26 x 26	676

Draw the approximate locations of marriage wall openings 4 foot or greater. Use this symbol to show the piers.  
 List all marriage wall openings greater than 4 foot and their pier pad sizes below.

Opening: \_\_\_\_\_ Pier pad size: \_\_\_\_\_  
See factory Blocking Plan

#### TIEDOWN COMPONENTS

Longitudinal Stabilizing Device (LSD)  
 Manufacturer: \_\_\_\_\_  
 Longitudinal Stabilizing Device w/ Lateral Arms  
 Manufacturer: Oliver 1101V

#### OTHER TIES

Slidewall Longitudinal Marriage Wall  
 Number: 2  
 Shear Wall: 2

#### ANCHORS

within 2' of end of home spaced at 5' 4" oc

#### FRAME TIES



# Mobile Home Permit Worksheet

## POCKET PENETROMETER TEST

The pocket penetrometer tests are rounded down to \_\_\_\_\_ psf or check here to declare 1000 lb. soil  without testing.

X \_\_\_\_\_ X \_\_\_\_\_ X \_\_\_\_\_

### POCKET PENETROMETER TESTING METHOD

1. Test the perimeter of the home at 6 locations.
2. Take the reading at the depth of the footer.
3. Using 500 lb. increments, take the lowest reading and round down to that increment.

X \_\_\_\_\_ X \_\_\_\_\_ X \_\_\_\_\_

### TORQUE PROBE TEST

The results of the torque probe test is \_\_\_\_\_ inch pounds or check here if you are declaring 5' anchors without testing \_\_\_\_\_ . A test showing 275 inch pounds or less will require 5' anchors. *Required*

**Note:** A state approved lateral arm system is being used and 4 ft. anchors are allowed at the sidewall locations. I understand 5' anchors are required at all centerline tie points where the torque test reading is 275 or less and where the mobile home manufacturer may require anchors with 4000 lb. holding capacity.

Installer's initials AK

### ALL TESTS MUST BE PERFORMED BY A LICENSED INSTALLER

Installer Name Lyle Johnson

Date Tested Assembled Oliver 43x5 4'x5' Anchors

### ELECTRICAL

Connect electrical conductors between multi-wide units, but not to the main power source. This includes the bonding wire between multi-wide units. Pg. \_\_\_\_\_

### PLUMBING

Connect all sewer drains to an existing sewer tap or septic tank. Pg. \_\_\_\_\_  
Connect all potable water supply piping to an existing water meter, water tap, or other independent water supply systems. Pg. \_\_\_\_\_

Permit Number: \_\_\_\_\_ Date: \_\_\_\_\_

### Site Preparation

Debris and organic material removed \_\_\_\_\_  
Water drainage: Natural \_\_\_\_\_ Swale  Pad  Other \_\_\_\_\_

### Fastening multi wide units

Floor- Type Fastener: <u>lag</u>	Length: <u>7</u>	Spacing: <u>26</u>
Walls- Type Fastener: <u>lag</u>	Length: <u>6</u>	Spacing: <u>10</u>
Roof- Type Fastener: <u>lag</u>	Length: <u>7</u>	Spacing: <u>20</u>

For used homes a min. 30 gauge, 8" wide, galvanized metal strip will be centered over the peak of the roof and fastened with galv. roofing nails at 2" on center on both sides of the centerline.

### Gasket (weatherproofing requirement)

I understand a properly installed gasket is a requirement of all new and used homes and that condensation, mold, mildew and buckled marriage walls are a result of a poorly installed or no gasket being installed. I understand a strip of tape will not serve as a gasket.

Installer's initials AK

Type gasket: factory

Installed:

Between Floors: \_\_\_\_\_ Yes

Between Walls: \_\_\_\_\_ Yes

Bottom of ridge beam: \_\_\_\_\_ Yes

### Weatherproofing

The bottom board will be repaired and/or taped. \_\_\_\_\_ Yes \_\_\_\_\_ Pg. \_\_\_\_\_  
Siding on units is installed to manufacturer's specifications. \_\_\_\_\_ Yes \_\_\_\_\_  
Fireplace chimney installed so as not to allow intrusion of rain water. \_\_\_\_\_ Yes \_\_\_\_\_

### Miscellaneous

Skirting to be installed. _____	Yes <input checked="" type="checkbox"/>	No <input checked="" type="checkbox"/>	N/A _____
Dryer vent installed outside of skirting. _____	Yes <input checked="" type="checkbox"/>	No <input checked="" type="checkbox"/>	N/A _____
Range downflow vent installed outside of skirting. _____	Yes <input checked="" type="checkbox"/>	No <input checked="" type="checkbox"/>	N/A _____
Drain lines supported at 4' intervals. _____	Yes <input checked="" type="checkbox"/>	No <input checked="" type="checkbox"/>	N/A _____
Electrical crossovers protected. _____	Yes <input checked="" type="checkbox"/>	No <input checked="" type="checkbox"/>	N/A _____
Other: _____	Yes _____	No _____	N/A _____

Installer verifies all information given with this permit worksheet is accurate and true based on the manufacturer's installation instructions and or Rule 15C-1 & 2

Installer's Signature Lyle Johnson Date \_\_\_\_\_

OLIVER 1055-11 60 doors + windows

NOTE:  
SPACING VARIES BASED ON SOIL PSF.  
CONSULT THE INSTALLATION MANUAL  
FOR PIER SPACING AND FOOTER SIZE.

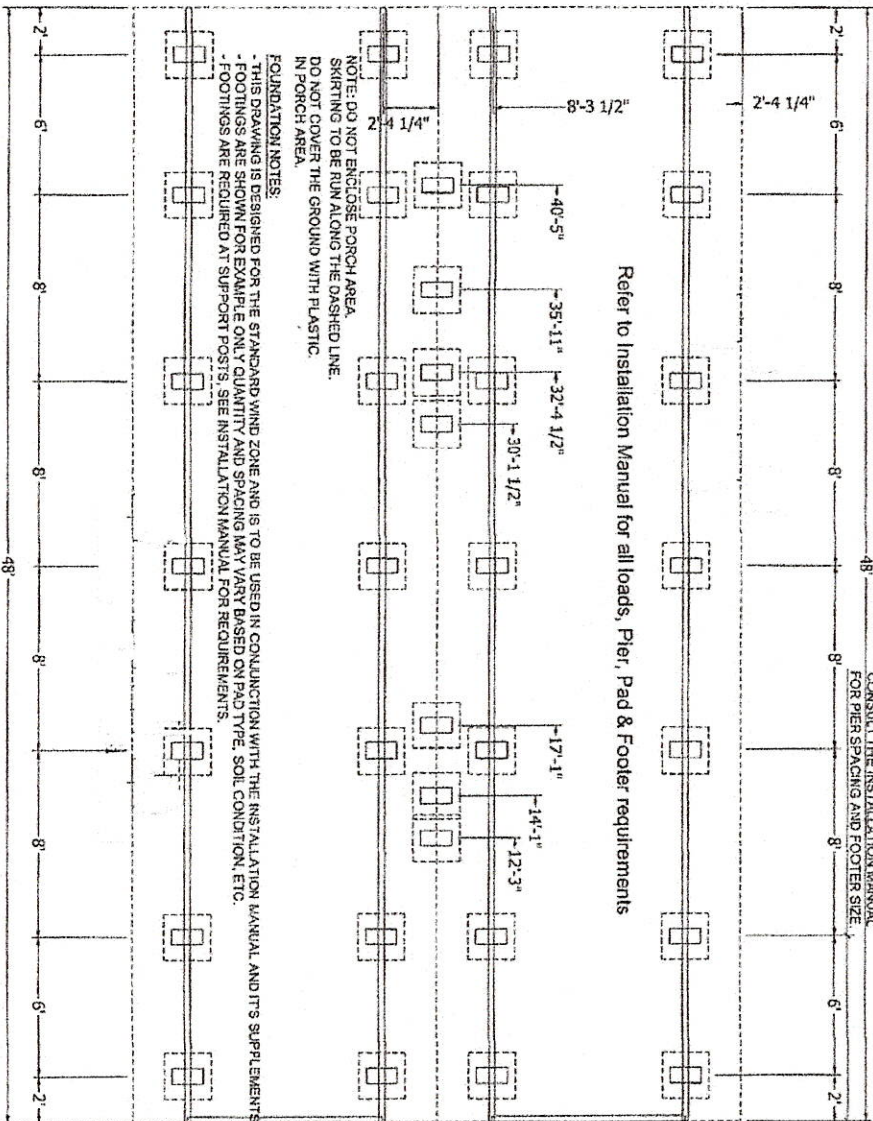

Refer to Installation Manual for all loads, Pier, Pad & Footer requirements

NOTE: DO NOT ENCLOSE PORCH AREA.  
SKIRTING TO BE RUN ALONG THE DASHED LINE.  
DO NOT COVER THE GROUND WITH PLASTIC  
IN PORCH AREA.

FOUNDATION NOTES:  
- THIS DRAWING IS DESIGNED FOR THE STANDARD WIND ZONE AND IS TO BE USED IN CONJUNCTION WITH THE INSTALLATION MANUAL AND ITS SUPPLEMENTS.  
- FOOTINGS ARE SHOWN FOR EQUIVALENT ONLY QUANTITY AND SPACING MAY VARY BASED ON PAD TYPE, SOIL CONDITION, ETC.  
- FOOTINGS ARE REQUIRED AT SUPPORT POSTS, SEE INSTALLATION MANUAL FOR REQUIREMENTS.

**CHAMPION**  
**HOME BUILDERS**

NO. 052-2848-302-GSM  
48'-0" x 26'-0"  
3 BD 2 BT

PIER  
FOUNDATION  
PLAN

PR-101

ON DATE OF HUD'S 2024 RULES AND 3' OF A SINK, TUB, SHOWER, AND WITHIN THE PER APPLICABLE REFERENCE REFLECT CORRECT SYMBOLS AS UPDATES TO

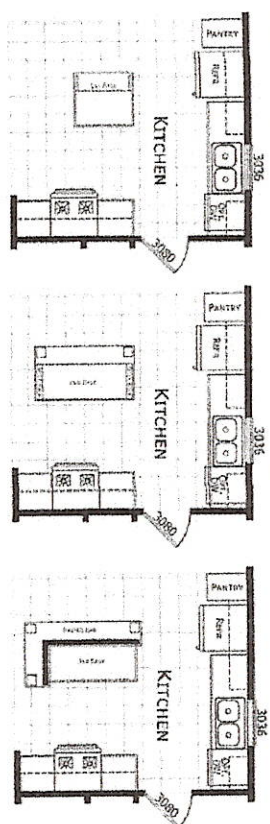

48'-0" x 26'-0"  
1248 SQ. FT. TOTAL

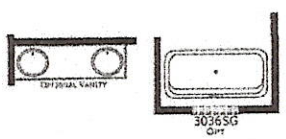
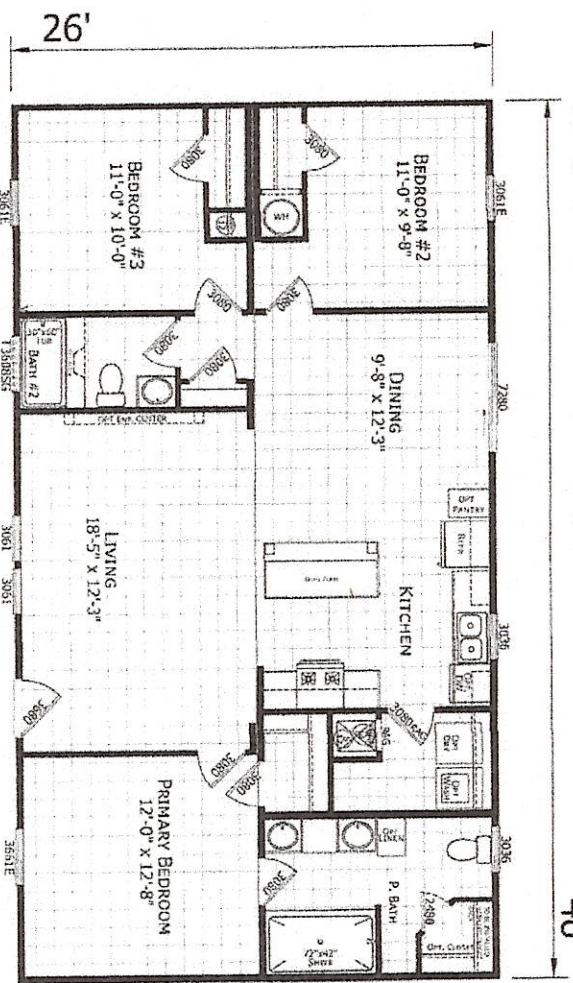

**CHAMPION**  
**HOME BUILDERS**

1301 W. BIRMINGHAM BLVD. SUITE 1000, BIRMINGHAM, AL 35202  
PHONE: (205) 988-7400

052-2848-302-GSM  
48'-0" x 26'-0"  
3 BD 2 BT

LITERATURE  
PLAN

L-101

License Number: IH / 1126657 / 1 Name: KYLE JOHNSON

Order #: 6915	Label #: 127279	Manufacturer:	(Check Size of Home)
Homeowner:		Year Model:	Single _____
Address:		Length & Width:	Double _____
City/State/Zip:		Type Longitudinal System:	Triple _____
Phone #:		Type Lateral Arm System:	HUD Label #:
Date Installed:		New Home: _____ Used Home: _____	Soil Bearing / PSF:
Installed Wind Zone:		Data Plate Wind Zone:	Torque Probe / in-lbs:
Note:			Permit #:

STATE OF FLORIDA  
INSTALLATION CERTIFICATION LABEL

127279

LABEL #

DATE OF INSTALLATION

KYLE JOHNSON

NAME

IH / 1126657 / 1

6915

LICENSE #

ORDER #

CERTIFIES THAT THE INSTALLATION OF THIS MOBILE HOME IS  
IN ACCORDANCE WITH FLORIDA STATUTES 320.8249, 320.8325  
AND RULES OF THE HIGHWAY SAFETY AND MOTOR VEHICLES.

INSTRUCTIONS

PLEASE WRITE DATE OF  
INSTALLATION AND AFFIX  
LABEL NEXT TO HUD LABEL.  
USE PERMANENT INK PEN  
OR MARKER ONLY.  
COMPLETE INFORMATION  
ABOVE AND KEEP ON FILE  
FOR A MINIMUM OF 2 YEARS.  
YOU ARE REQUIRED TO  
PROVIDE COPIES WHEN  
REQUESTED.