CONSTRUCTION NOTES & ESTIMATED QUANTITIES

1	REMOVE AC PAVEMENT IN BLDG AREA	4500 S.F.
2	ADA PARKING SPACE AND SIGN PER DETAIL SHEET 2	1 EA.

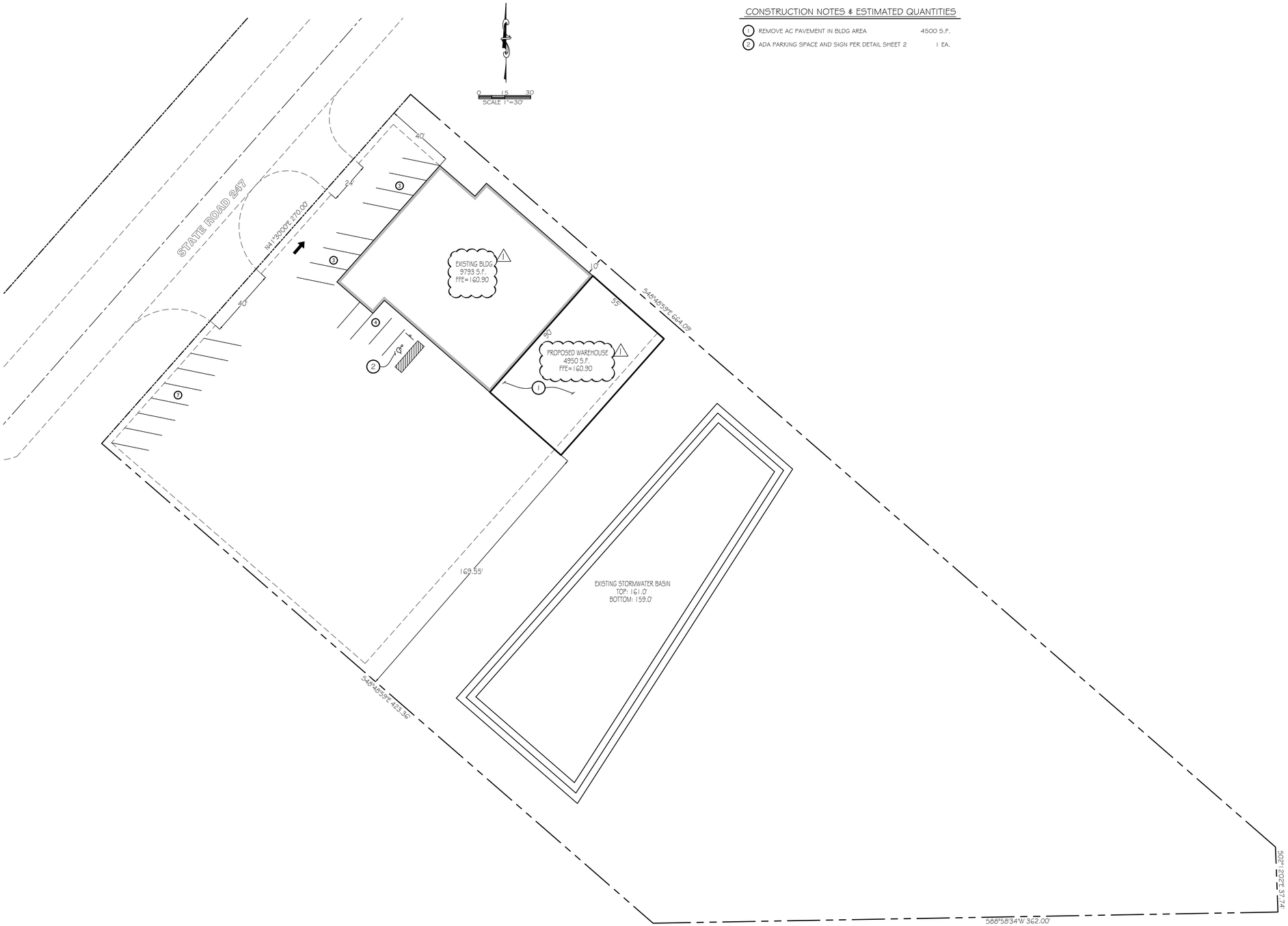

Sunshine811

Digitally signed by Carol Chadwick
DN: c=US, o=Florida, dnQualifier=A01410D0000018D463B4E7500032FEE, cn=Carol Chadwick
Date: 2026.04.10 15:48:04 -04'00'

This item has been digitally signed and sealed by Carol Chadwick, P.E. on the date adjacent to the seal. Printed copies of this document are not considered signed and sealed and the signature must be verified on any electronic copies.

CAROL CHADWICK P.E.
Chadwick Engineering
P.O. BOX 54726
JACKSONVILLE, FL 32205
(904) 381-1686
CERTIFICATE OF AUTHORIZATION NO. 8988

REVISIONS		
NO.	DESCRIPTION	DATE
1		
2		
3		

OWNER/DEVELOPER
WINSUPPLIES PROPERTY CO.
PO BOX 54726
JACKSONVILLE, FL 32205
CONTACT: BRIAN COGGIN
912.614.4571
brianlcoggin123@gmail.com

WINSUPPLY
SITE PLAN

PROJECT NO.	F.25419
DATE	OCT. 15, 2025
REVISED	APR. 10, 2026
SHEET	3 of 3 SHEETS

C:\CDRIVE\THINKER FILES\WINSUPPLY\F.25419\WORK\WORK\254190-SITE.dwg - 4/10/2026 5:47:47 PM