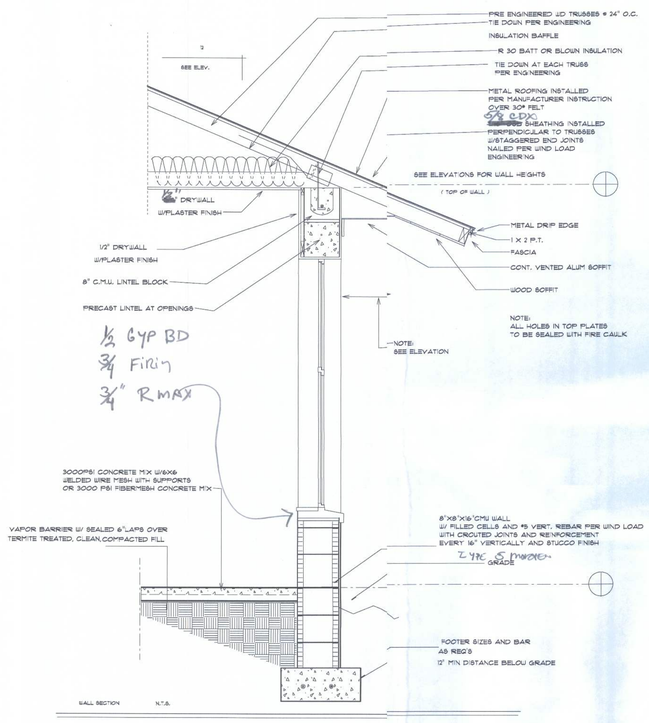

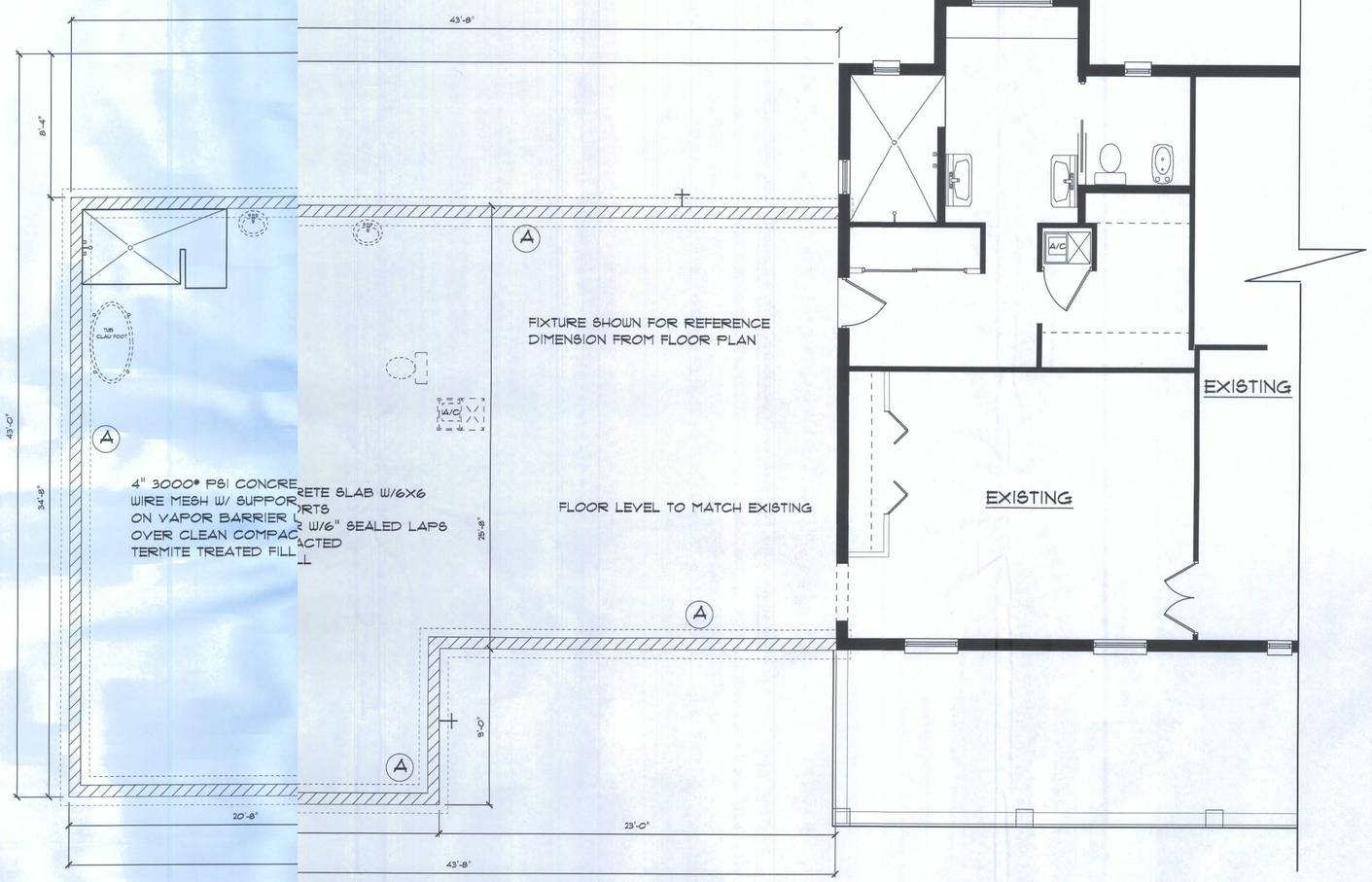

NOTE:
ALL FOOTING SIZES SHOWN ARE FOR STANDARD CONSTRUCTION AND MUST BE REVIEWED AND VERIFIED BY STRUCTURAL ENGINEER TO ASSURE ALL SIZES ARE ADEQUATE FOR SPECIFIC LOADING SITUATIONS OF BUILDING

FOUNDATION PLAN

(A) 20" WIDE X 12" DEEP FOOTING WITH 3-#5 CONT. REBAR

(VERIFY ALL WITH ENGINEERING)

4

DATE 1/29/11
REVISED
REVISED

COLACINO DRAFTING & DESIGN
PH. 352-472-3462

SCALE 1/4" = 1'
DRAWN BY P.A.C.
APPROVED

THOMPSON ADDITION