

6374

PERMIT APPLICATION / MANUFACTURED HOME INSTALLATION APPLICATION

For Office Use Only (Revised 1-11) Zoning Official BLK 6 June 2013 Building Official TM 6/4/13
 AP# 1306-05 Date Received 6/3/13 By CH Permit # 31123
 Flood Zone X Development Permit N/A Zoning A-3 Land Use Plan Map Category A-3
 Comments MFE of 92' per plot, Elevation Confirmation Letter Requested before permanent power
 FEMA Map# N/A Elevation N/A Finished Floor 92' River N/A In Floodway N/A
 Site Plan with Setbacks Shown EH # 13-0320 EH Release Well letter Existing well
 Recorded Deed or Affidavit from land owner Installer Authorization State Rd Access 911 Sheet
 Parent Parcel # _____ STUP-MH _____ F W Comp. letter App Fee Pd VF Form
 IMPACT FEES: EMS _____ Fire _____ Corr _____ N/A Out County N/A In County _____
 Road/Code _____ School _____ = TOTAL Suspended March 2009 Ellisville Water Sys

Property ID # 05-55-17-09124-107 Subdivision Crawford Pointe Lot 7

- New Mobile Home Used Mobile Home _____ MH Size 32x52 Year 2013
- Applicant Robert Minnella Phone # (352) 472-6010
- Address 25743 SW 22 PL Newberry, FL 32669
- Name of Property Owner Emmett & Keli Noblitt Phone # (386) 965-3717
- 911 Address 254 SW Mattie Ct Lake City, FL 32025
- Circle the correct power company - FL Power & Light - Clay Electric
 (Circle One) - Suwannee Valley Electric - Progress Energy
- Name of Owner of Mobile Home Same Phone # _____
 Address _____
- Relationship to Property Owner _____
- Current Number of Dwellings on Property 0
- Lot Size 241x730x361x706 Total Acreage 5.17
- Do you : Have Existing Drive or Private Drive or need Culvert Permit or Culvert Waiver (Circle one)
 (Currently using) (Blue Road Sign) (Putting in a Culvert) (Not existing but do not need a Culvert)
- Is this Mobile Home Replacing an Existing Mobile Home NO
- Driving Directions to the Property 441 S to CR 240 (TR) Go 1.7 miles to SW Jim with Rd (TR) follow to end to SW Mattie Ct (TL) Go around curve to right to 2nd lot on left
- Name of Licensed Dealer/Installer Ernest S. Johnson Phone # (352) 494-8099
- Installers Address 22204 SE US 301 Hawthorne FL 32640
 - License Number IH1025249 Installation Decal # 15137

- SW slope w/ Nanny 6.6.13

COLUMBIA COUNTY PERMIT WORKSHEET

These worksheets must be completed and signed by the installer.
 Submit the originals with the packet.

Installer Ernest S. Johnson License # IH1025249

911 Address where home is being installed: 254 SW MATTIE CT, Lake City, FL

Manufacturer LIVE OAK (M3524B) Length x width 52' x 32'

NOTE: **if home is a single wide fill out one half of the blocking plan if home is a triple or quad sketch in remainder of home**

I understand Lateral Arm Systems cannot be used on any home (new or used) where the sidewall ties exceed 5 ft 4 in.

Installer's initials EJ

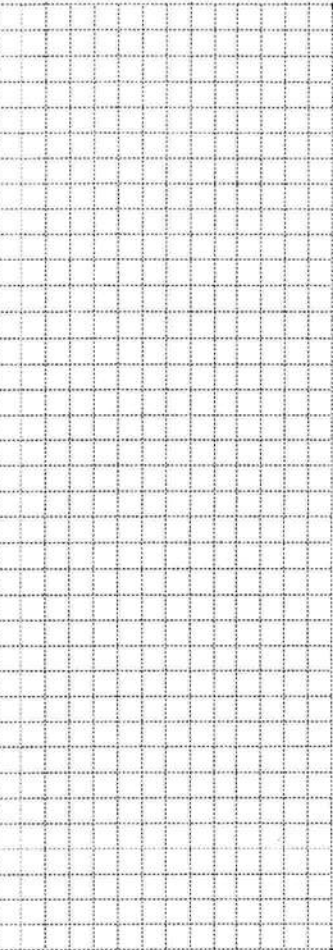
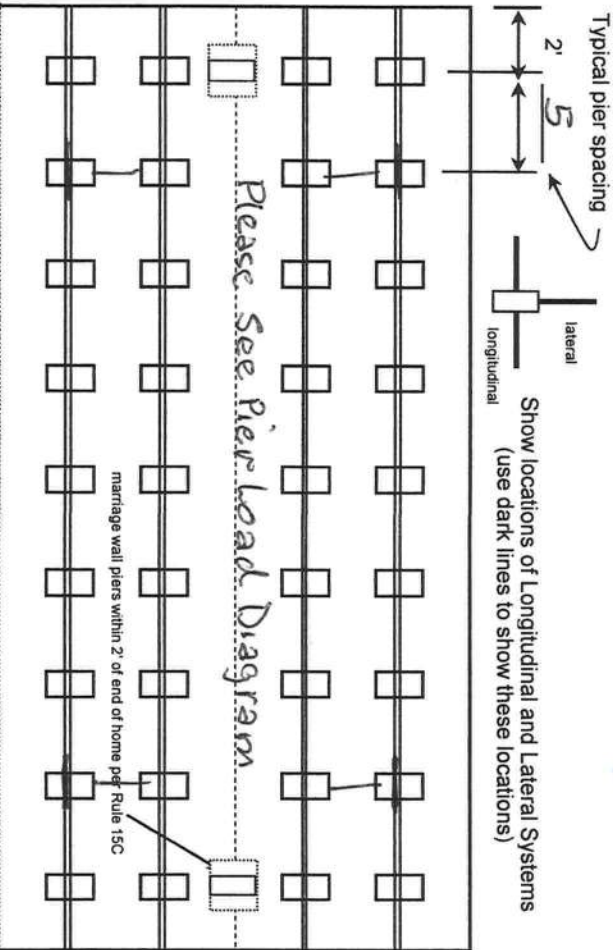

New Home Used Home

Home installed to the Manufacturer's Installation Manual

Home is installed in accordance with Rule 15-C

Single wide Wind Zone II Wind Zone III

Double wide Installation Decal # 15137

Triple/Quad Serial # Ordered

PIER SPACING TABLE FOR USED HOMES

Load bearing capacity (sq in)	16" x 16" (256)	18 1/2" x 18 (342)	20" x 20" (400)	22" x 22" (484)*	24" X 24" (576)*	26" x 26" (676)
1000 dsf	3'	4'	5'	6'	7'	8'
1500 dsf	4'6"	6'	7'	8'	8'	8'
2000 dsf	6'	8'	8'	8'	8'	8'
2500 dsf	7'6"	8'	8'	8'	8'	8'
3000 dsf	8'	8'	8'	8'	8'	8'
3500 dsf	8'	8'	8'	8'	8'	8'

* Interpolated from Rule 15C-1 pier spacing table.

PIER PAD SIZES

I-beam pier pad size 17 1/2 x 25 1/2

Perimeter pier pad size _____

Other pier pad sizes (required by the mfg.) _____

Draw the approximate locations of marriage wall openings 4 foot or greater. Use this symbol to show the piers.

List all marriage wall openings greater than 4 foot and their pier pad sizes below.

Opening _____ Pier pad size _____

Reference Pier Diag

FRAME TIES

4 ft 5 ft

within 2' of end of home spaced at 5' 4" oc

TIEDOWN COMPONENTS

Longitudinal Stabilizing Device (LSD) _____

Manufacturer _____

Longitudinal Stabilizing Device w/ Lateral Arms Manufacturer Oliver Tech. (ITOV)

OTHER TIES

Number _____

Sidewall Longitudinal Marriage wall Shearwall _____

POCKET PENETROMETER TEST

The pocket penetrometer tests are rounded down to _____ psf or check here to declare 1000 lb. soil _____ without testing.

X _____ X _____ X _____

POCKET PENETROMETER TESTING METHOD

1. Test the perimeter of the home at 6 locations.
2. Take the reading at the depth of the footer.
3. Using 500 lb. increments, take the lowest reading and round down to that increment.

X _____ X _____ X _____

TORQUE PROBE TEST

The results of the torque probe test is _____ inch pounds or check here if you are declaring 5' anchors without testing _____ A test showing 275 inch pounds or less will require 5 foot anchors.

Note: A state approved lateral arm system is being used and 4 ft. anchors are allowed at the sidewall locations. 1 understrand 5 ft anchors are required at all centerline the points where the torque test reading is 275 or less and where the mobile home manufacturer may requires anchors with 4000 lb holding capacity.

ALL TESTS MUST BE PERFORMED BY A LICENSED INSTALLER

Installer Name _____

Date Tested _____

Electrical

Connect electrical conductors between multi-wide units, but not to the main power source. This includes the bonding wire between multi-wide units. Pg. 45-47

Plumbing

Connect all sewer drains to an existing sewer tap or septic tank. Pg. 42

Connect all potable water supply piping to an existing water meter, water tap, or other independent water supply systems. Pg. 4

Site Preparation

Debris and organic material removed Natural Swale Pad Other _____

Fastening multi wide units

Floor: Type Fastener: L29 Length: 3/8 x 5" Spacing: 2'
 Walls: Type Fastener: " Length: " Spacing: 2'
 Roof: Type Fastener: " Length: " Spacing: 2'
 For used homes a min. 30 gauge, 8" wide, galvanized metal strip will be centered over the peak of the roof and fastened with galv. roofing nails at 2" on center on both sides of the centerline.

Gasket (weatherproofing requirement)

I understand a properly installed gasket is a requirement of all new and used homes and that condensation, mold, mildew and buckled marriage walls are a result of a poorly installed or no gasket being installed. I understand a strip of tape will not serve as a gasket.

Installer's initials Boy

Type gasket Factory foam Installed:
 Between Floors Yes
 Between Walls Yes
 Bottom of ridgebeam Yes

Weatherproofing

The bottomboard will be repaired and/or taped. Yes Pg. 41
 Siding on units is installed to manufacturer's specifications. Yes
 Fireplace chimney installed so as not to allow intrusion of rain water. Yes

Miscellaneous

Skirting to be installed. Yes No
 Dryer vent installed outside of skirting. Yes N/A
 Range downflow vent installed outside of skirting. Yes N/A
 Drain lines supported at 4 foot intervals. Yes
 Electrical crossovers protected. Yes

Installer verifies all information given with this permit worksheet is accurate and true based on the

Installer Signature

Sweet Date 5-28-13

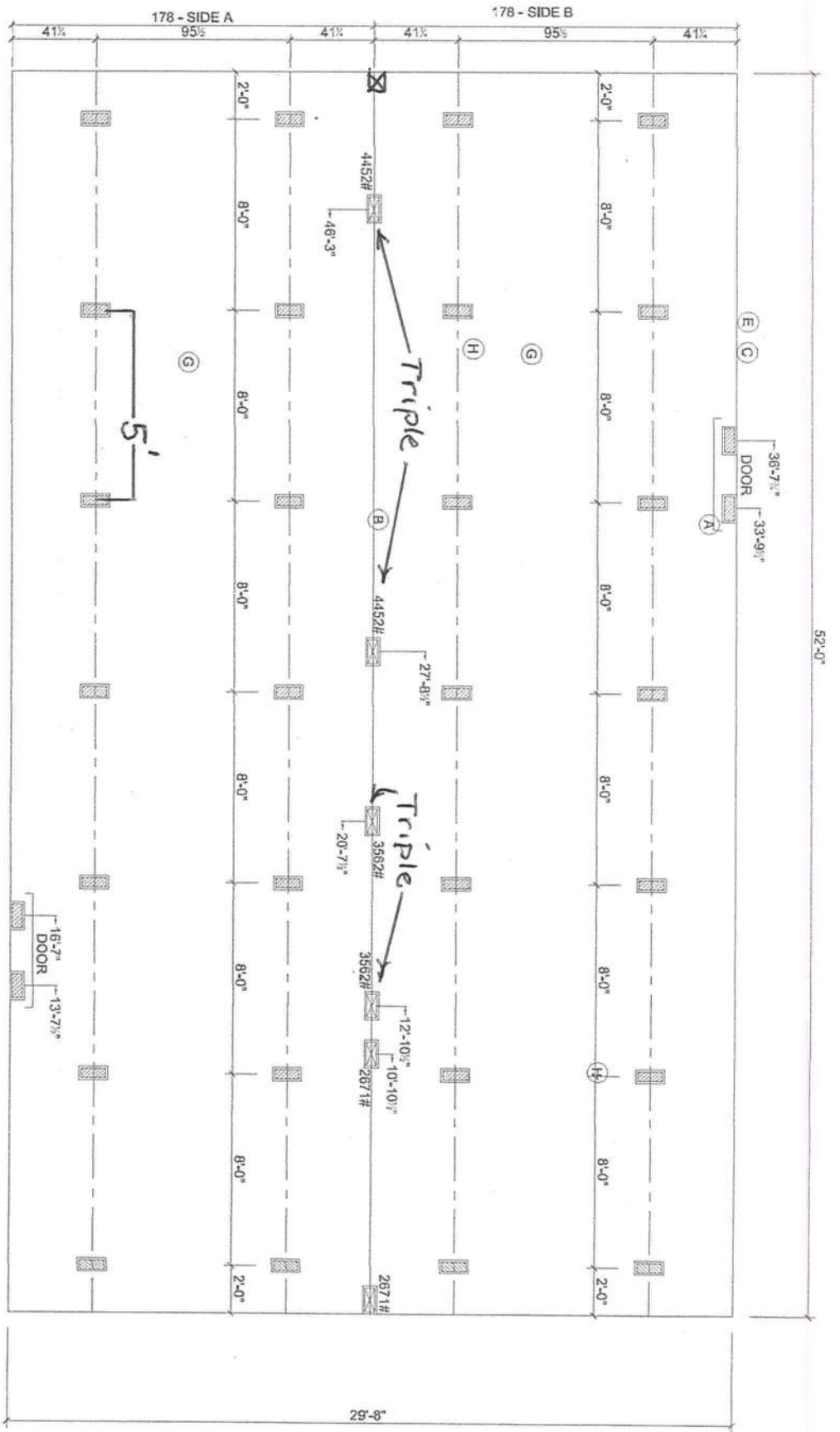

All PADS = 17 1/2 x 25 1/2

MARRIAGE LINE OPENING SUPPORT PIER/TYP.
 SUPPORT PIER/TYP.

FOUNDATION NOTES:

- THIS DRAWING IS DESIGNED FOR THE STANDARD WIND ZONE AND IS TO BE USED IN CONJUNCTION WITH THE INSTALLATION MANUAL AND ITS SUPPLEMENTS.
- FOOTINGS ARE SHOWN FOR EXAMPLE ONLY. QUANTITY AND SPACING MAY VARY BASED ON PAD TYPE, SOIL CONDITION, ETC.
- FOOTINGS ARE REQUIRED AT SUPPORT POSTS. SEE INSTALLATION MANUAL FOR REQUIREMENTS.

Live Oak Homes
MODEL: M-3524B - 32 X 52
4-BEDROOM / 2-BATH

- (A) MAIN ELECTRICAL
- (B) ELECTRICAL CROSSOVER
- (C) WATER INLET
- (D) WATER CROSSOVER (IF ANY)
- (E) GAS INLET (IF ANY)
- (F) GAS CROSSOVER (IF ANY)
- (G) DUCT CROSSOVER
- (H) SEWER DROPS
- (I) RETURN AIR (W/OPT. HEAT PUMP OR DUCT)
- (J) SUPPLY AIR (W/OPT. HEAT PUMP OR DUCT)

M-3524B

8/1/2009

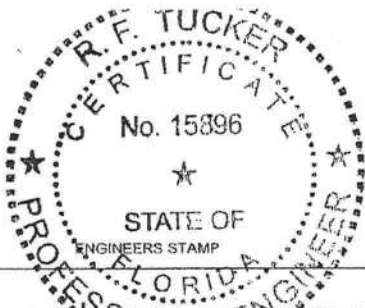

OLIVER TECHNOLOGIES, INC.
 FLORIDA INSTALLATION INSTRUCTIONS FOR THE
MODEL 1101 "V" SERIES ALL STEEL FOUNDATION SYSTEM
 MODEL 1101"V" (STEPS 1-15)
 MODEL 1101-L"V" LONGITUDINAL ONLY:
 FOLLOW STEPS 1-9
 FOR ADDING LATERAL ARM :
 Follow Steps 10-15

[Handwritten Signature]
 ENGINEERS STAMP

1. SPECIAL CIRCUMSTANCES: If the following conditions occur - STOP! Contact Oliver Technologies at 1-800-284-7437 :
- a) Pier height exceeds 48" b) Length of home exceeds 76' c) Roof eaves exceed 16" d) Sidewall height exceed 96"
 - e) Location is within 1500 feet of coast

INSTALLATION OF GROUND PAN

2. Remove weeds and debris in an approximate two foot square to expose firm soil for each ground pan (C) .
3. Place ground pan (C) directly below chassis I-beam . Press or drive pan firmly into soil until flush with or below soil.
SPECIAL NOTE: The longitudinal "V" brace system serves as a pier under the home and should be loaded as any other pier. It is recommended that after leveling piers, and one-half inch (1/2") before home is lowered completely on to piers, complete steps 4 through 9 below.

INSTALLATION OF LONGITUDINAL "V" BRACE SYSTEM

NOTE: WHEN INSTALLING THE MODEL # 1101-L"V" LONGITUDINAL SYSTEM ONLY, A MINIMUM OF 2 SYSTEMS PER FLOOR SECTION IS REQUIRED. SOIL TEST PROBE SHOULD BE USED TO DETERMINE CORRECT TYPE OF ANCHOR PER SOIL CLASSIFICATION. IF PROBE TEST READINGS ARE BETWEEN 175 & 275 A 5 FOOT ANCHOR MUST BE USED. IF PROBE TEST READINGS ARE BETWEEN 276 & 350 A 4 FOOT ANCHOR MAY BE USED. USE GROUND ANCHORS WITH DIAGONAL TIES AND STABILIZER PLATES EVERY 5'4" . VERTICAL TIES ARE ALSO REQUIRED ON HOMES SUPPLIED WITH VERTICAL TIE CONNECTION POINTS (PER FLORIDA REG.) .

4. Select the correct square tube brace (E) length for set - up (pier) height at support location. (The 18" tube is always used as the bottom part of the longitudinal arm). Note: Either tube can be used by itself, cut and drilled to length as long as a 40 to 45 degree angle is maintained.

PIER HEIGHT (Approx. 45 degrees Max.)	1.25" ADJUSTABLE Tube Length	1.50" ADJUSTABLE Tube Length
7 3/4" to 25"	22"	18"
24 3/4" to 32 1/4"	32"	18"
33" to 41"	44"	18"
40" to 48"	54"	18"

5. Install (2) of the 1.50" square tubes (E {18" tube}) into the "U" bracket (J), insert carriage bolt and leave nut loose for final adjustment.
6. Place I-beam connector (F) loosely on the bottom flange of the I-beam.
7. Slide the selected 1.25" tube (E) into a 1.50" tube (E) and attach to I-beam connectors (F) and fasten loosely with bolt and nut.
8. Repeat steps 6 through 7 to create the "V" pattern of the square tubes loosely in place. The angle is not to exceed 45 degree and not below 40 degrees.
9. After all bolts are tightened, secure 1.25" and 1.50" tubes using four(4) 1/4"-14 x 3/4" self-tapping screws in pre-drilled holes.

INSTALLATION OF LATERAL TELESCOPING TRANSVERSE ARM SYSTEM

THE MODEL 1101 "V" (LONGITUDINAL & LATERAL PROTECTION) ELIMINATES THE NEED FOR MOST STABILIZER PLATES & FRAME TIES.
NOTE: THE USE OF THIS SYSTEM REQUIRES VERTICAL TIES SPACED AT 5'4".
 FOUR FOOT (4') GROUND ANCHOR MAY BE USED EXCEPT WHERE THE HOME MANUFACTURER SPECIFIES DIFFERENT.

10. Install remaining vertical tie-down straps and 4' ground anchors per home manufacturer's instructions. **NOTE:** Centerline anchors to be sized according to soil torque condition. Any manufacturer's specifications for sidewall anchor loads in excess of 4,000 lbs. require a 5' anchor.
11. **NOTE:** Each system is required to have a frame tie and stabilizer attached at each lateral arm stabilizing location. This frame tie & stabilizer plate needs to be located within 18" from of center ground pan.
12. Select the correct square tube brace (H) length for set-up lateral transverse at support location. The lengths come in either 60" or 72" lengths. (With the 1.50" tube as the bottom tube, and the 1.25" tube as the inserted tube.)
13. Install the 1.50 transverse brace (H) to the ground pan connector (D) with bolt and nut.
14. Slide 1.25" transverse brace into the 1.50" brace and attach to adjacent I-beam connector (I) with bolt and nut.
15. Secure 1.50" transverse arm to 1.25" transverse arm using four (4) 1/4" - 14 x 3/4" self-tapping screws in pre-drilled holes.



REQUIRED NUMBER AND LOCATION OF MODEL 1101 "V" BRACES FOR UP TO 4/12 ROOF PITCH

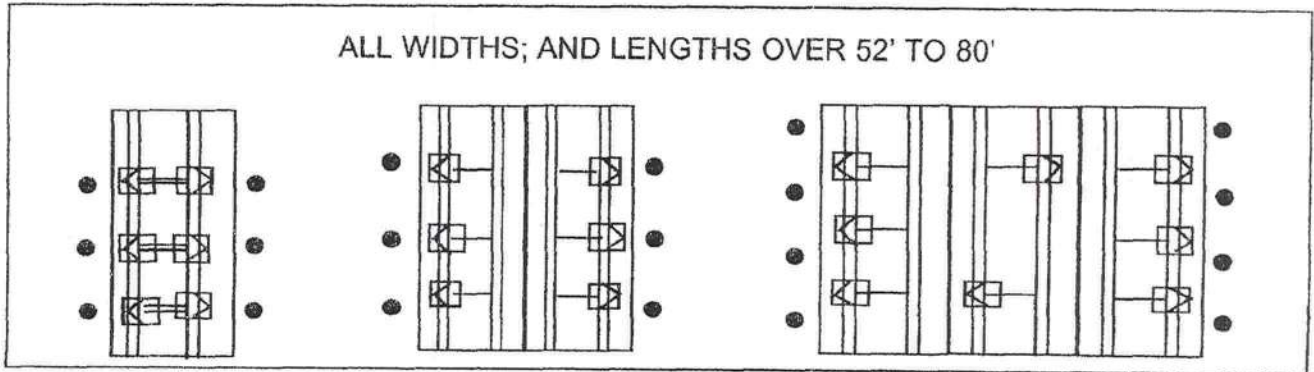
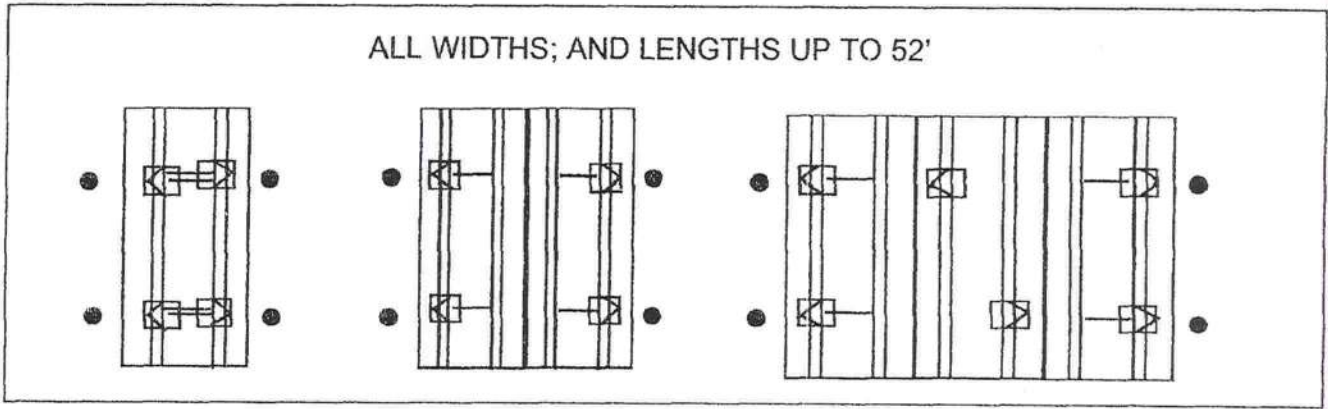

HOMES WITH 5/12 ROOF PITCH REQUIRE: PER FLORIDA REGULATIONS
 6 systems for home lengths up to 52' and 8 systems for homes over 52' and up 80'. One stabilizer plate and frame tie required at each lateral bracing system.

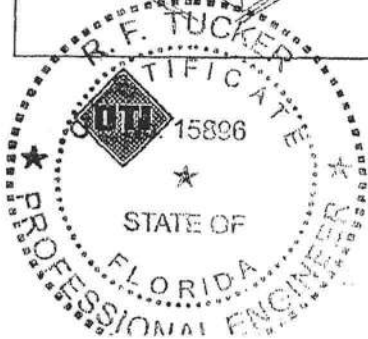
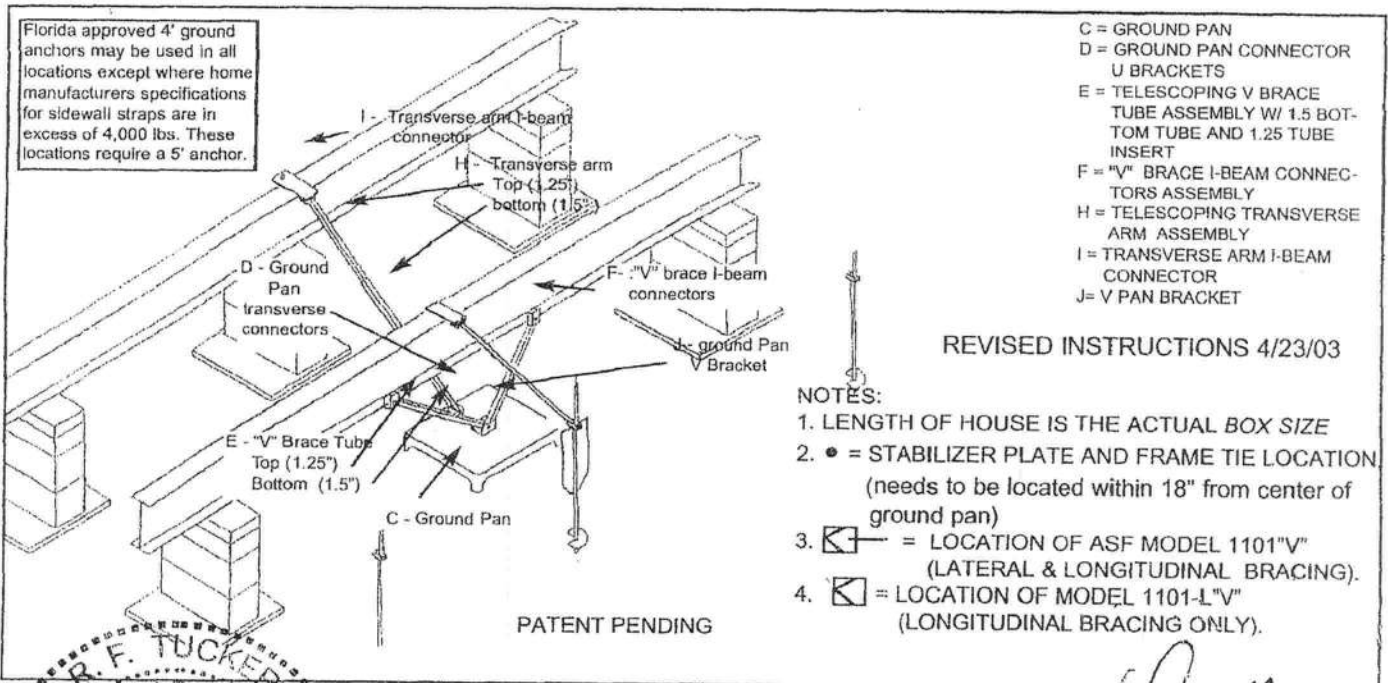

MANUFACTURED HOUSING FOUNDATION SYSTEMS
A DIVISION OF OLIVER TECHNOLOGIES, INC.
 1-800-284-7437

Telephone: 931-796-4555
 Fax: 931-796-8811
 www.olivertechnologies.com



State of Florida
DEPARTMENT OF
HIGHWAY SAFETY AND MOTOR VEHICLES

TALLAHASSEE, FLORIDA 32399-0500

FRED O. DICKINSON, III
Executive Director

March 20, 2002

Mr. Bert A. Moore, Financial Manager
Manufactured Housing Foundation Systems
Oliver Technologies, Inc.
Post Office Box 9 (467 Swan Avenue)
Hohenwald, Tennessee 38462

Dear Mr. Moore:

We wish to acknowledge receipt of your specifications and test results certifying that your Longitudinal Stabilizing and Lateral Bracing System, 1101 V, listed below complies with the specifications and regulations set by the Department of Highway Safety and Motor Vehicles, Rules 15C-1.0105, 15C-1.0107 and 15C-1.0108, Florida Administrative Code.

Installation instructions must be available at the installation site.

MODEL #

DESCRIPTION

1101 V

Longitudinal Stabilizing and Lateral Bracing System

NOTE: This system is for replacement of longitudinal anchors. This system can only be used with sidewall anchor spacing of 5'4". Maximum strut angle 45°.

If you have any questions, please advise at (407) 623-1340.

Sincerely,

Phil Bergelt, Program Manager
Bureau of Mobile Home and
Recreational Vehicle Construction
Division of Motor Vehicles

PRB:srb

STATE OF FLORIDA
 DEPARTMENT OF HEALTH
 APPLICATION FOR CONSTRUCTION PERMIT

Permit Application Number _____

Nob. 11th PART II - SITEPLAN 1 inch = 100 Feet

5.17 Acres

Undev.



706'

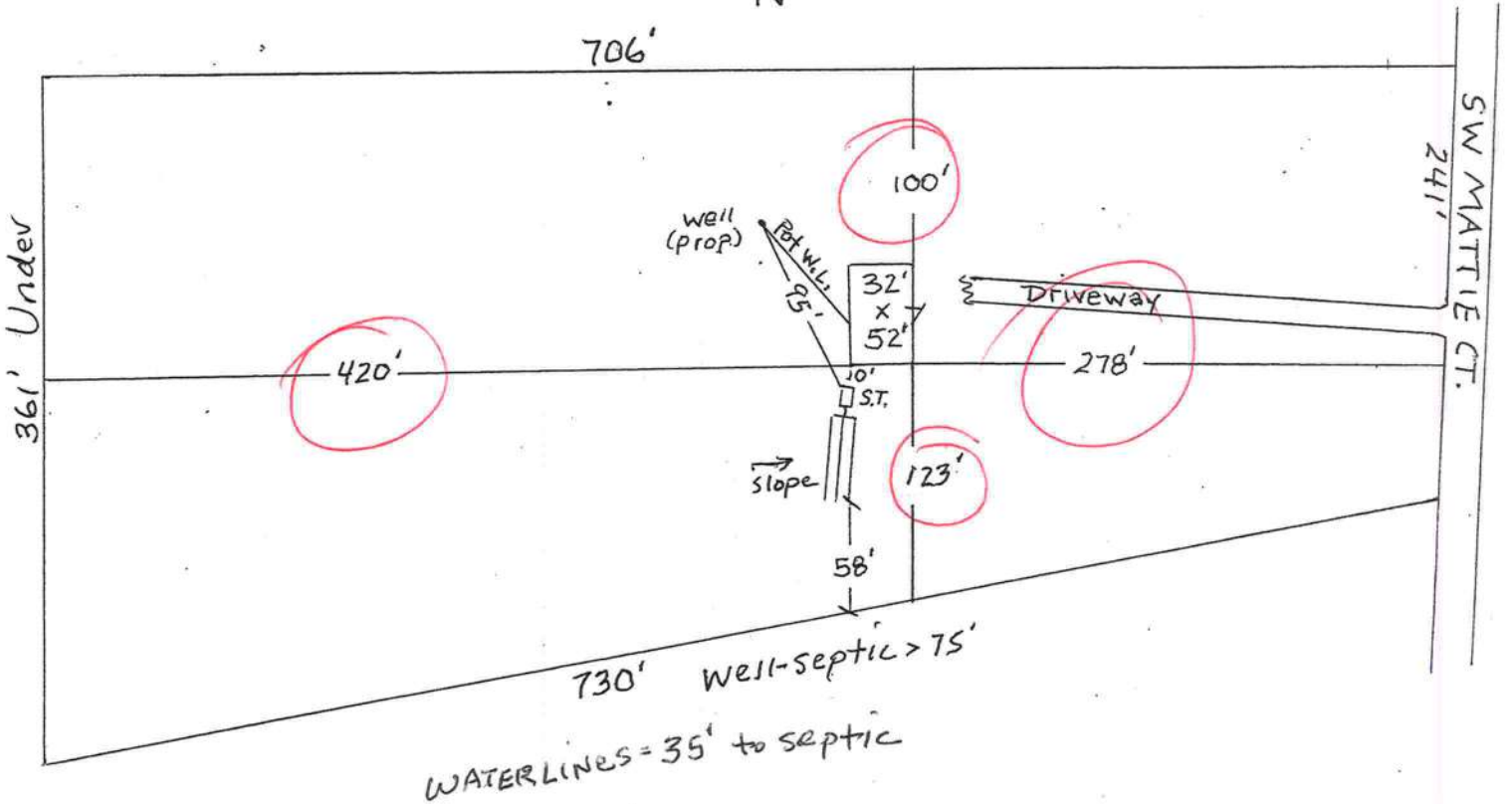

NOTES: All new systems

Site Plan submitted by: Paul M. Mella 05-13-13

Agent _____

Plan Approved _____

Not Approved _____

Date _____

By _____ County Health Department

ALL CHANGES MUST BE APPROVED BY THE COUNTY HEALTH DEPARTMENT

44,995.0
Rec. 10.0
Doc. 315.0

Prepared By and Return To:
BKL Investment Co.
672 East Duval Street
Lake City, Florida 32055

Print:201312007916 Date:5/23/2013 Time:11:27 AM
Stamp-Deed:315.00
DC, P. DeWitt Cason, Columbia County Page 1 of 1 B:1255 P:411

WARRANTY DEED

This Warranty Deed made this 9th day of May 2013 by BKL INVESTMENT CO., a Florida corporation, hereinafter referred to as Grantor to EMMETT F. NOBLITT, JR. and KELI K. NOBLITT, husband and wife, whose post office address is 6002 S.E. Country Club Road, Lake City, FL 32025, hereinafter referred to as the Grantee.

Witnesseth: That the grantor, for and in consideration of the sum of \$10.00 and other valuable consideration, receipt whereof is hereby acknowledged, hereby grants, bargains, sells, aliens, remises, releases, conveys and confirms unto the grantee, all that certain land situated in Columbia County, Florida. Parcel Identification Number: R09124-107

Lot 7, Crawford Pointe Subdivision according to the plat thereof in Plat Book 9, Page 64-65 of the Public Records of Columbia County.

This Warranty Deed is given subject to the Deed Restrictions recorded in Official Records Book 1144 page 512, Public Records of Columbia County, Florida and utility easement of record and oil, gas and mineral right of record, if any.

N.B.: This conveyance is given for the purpose of complying with the terms of that unrecorded Agreement For Deed dated March 17, 2012, for Lot 7 between the parties, and this Warranty Deed signifies full payment under the aforementioned Agreement For Deed has been received by the grantor and functions as a full satisfaction and release of the Agreement For Deed. Original Selling Price \$44,995.00.

Together with all the tenements, hereditaments and appurtenances thereto belonging or in anywise appertaining.

To Have and to Hold, the same in fee simple forever.

And the grantor hereby covenants with said grantee that the grantor is lawfully seized of said land in fee simple: that the grantor has good right and lawful authority to sell and convey said land: that the grantor hereby fully warrants the title to said land and will defend the same against the lawful claims of all persons whomsoever; and that said land is free of all encumbrances except as noted above and taxes accruing subsequent to December 31, 2012.

In Witness Whereof, the said grantor has signed and sealed these presents the day and year first above written.

Signed, sealed and delivered in our presence:

Holly C. Hanover
Witness: Holly C. Hanover

BKL INVESTMENT CO. a Florida corporation

Traci Acosta
Witness: Traci Acosta

Martha Jo Khachigan L.S.
By: Martha Jo Khachigan, president

State of Florida
County of Columbia

I HEREBY CERTIFY that on this day, before me, an officer duly authorized in the State and County last aforesaid to take acknowledgments personally appeared Martha Jo Khachigan, President on behalf of BKL Investment Co., a Florida corporation. She is personally known to me and who executed before me the foregoing deed and acknowledged before me that she executed the same.

WITNESSES my hand and official seal in the County and State last aforesaid this 9th day of May 2013

Holly C. Hanover
Holly C. Hanover
Notary Public, State of Florida



Andrews Site Prep, Inc.
8230 SW State Road 121
Lake Butler, Fl. 32054
386-867-0572
Well Lic # 2688

May 29, 2013

To: Columbia County Building Department

We will be drilling a well for customer Keli & Emmitt Noblitt located at 254 SW Mattie Ct., Lake City, Fl. Parcel # 05-5S-17-09124-107. The well should go approximately 150 feet with a casing depth of 110 feet. We will install a 1hp aermotor submersible pump and a 32 gallon challenger bladder tank.

Thank you,



Danielle Andrews

MAGNUM

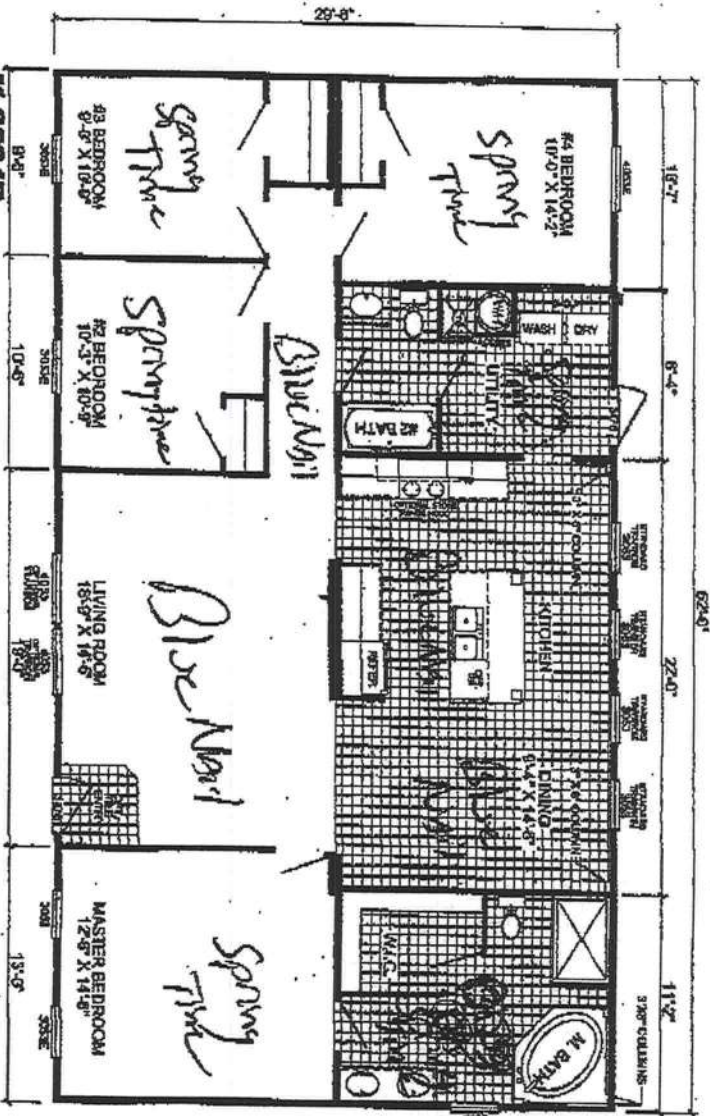
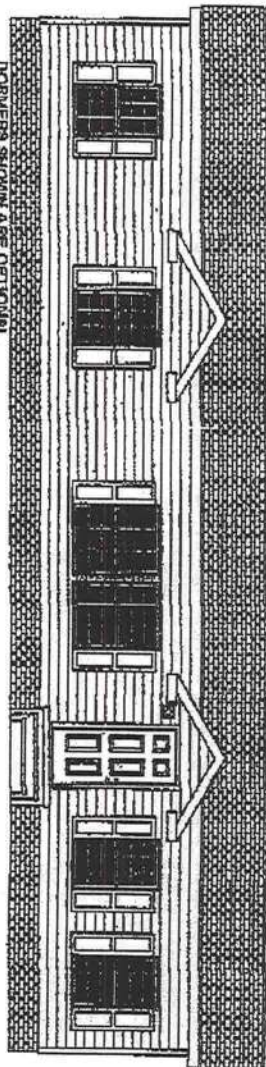

MF-3524B
4-BEDROOM / 2-BATH
32 x 56 - Approx. 1549 Sq. Ft.

Deck: 612/08
 * All room dimensions include closets and square footage figures are approximate.
 * Trimless Windows are available on optional 6'-0\"/>

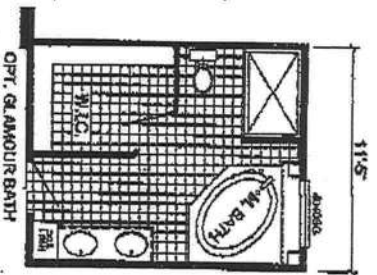

COLUMBIA COUNTY 9-1-1 ADDRESSING

P. O. Box 1787, Lake City, FL 32056-1787

PHONE: (386) 758-1125 * FAX: (386) 758-1365 * Email: ron_croft@columbiacountyfla.com

Addressing Maintenance

To maintain the Countywide Addressing Policy you must make application for a 9-1-1 Address at the time you apply for a building permit. The established standards for assigning and posting numbers to all principal buildings, dwellings, businesses and industries are contained in Columbia County Ordinance 2001-9. The addressing system is to enable Emergency Service Agencies to locate you in an emergency, and to assist the United States Postal Service and the public in the timely and efficient provision of services to residents and businesses of Columbia County.

DATE REQUESTED: 4/3/2012 DATE ISSUED: 4/5/2012

ENHANCED 9-1-1 ADDRESS:

254 SW MATTIE CT

LAKE CITY FL 32025

PROPERTY APPRAISER PARCEL NUMBER:

05-5S-17-09124-107

Remarks:

RE-ISSUE OF EXISTING ADDRESS FOR PROPOSED STRUCTURE ON PARCEL.

Address Issued By: SIGNED: / RONAL N. CROFT
Columbia County 9-1-1 Addressing / GIS Department

NOTICE: THIS ADDRESS WAS ISSUED BASED ON LOCATION INFORMATION RECEIVED FROM THE REQUESTER. SHOULD, AT A LATER DATE, THE LOCATION INFORMATION BE FOUND TO BE IN ERROR, THIS ADDRESS IS SUBJECT TO CHANGE.

Noblitt

MOBILE HOME INSTALLATION SUBCONTRACTOR VERIFICATION FORM

APPLICATION NUMBER 1306-05 CONTRACTOR Ernest S. Johnson PHONE (352) 494-8099

THIS FORM MUST BE SUBMITTED PRIOR TO THE ISSUANCE OF A PERMIT

In Columbia County one permit will cover all trades doing work at the permitted site. It is **REQUIRED** that we have records of the subcontractors who actually did the trade specific work under the permit. Per Florida Statute 440 and Ordinance 89-6, a contractor shall require all subcontractors to provide evidence of workers' compensation or exemption, general liability insurance and a valid Certificate of Competency license in Columbia County.

Any changes, the permitted contractor is responsible for the corrected form being submitted to this office prior to the start of that subcontractor beginning any work. Violations will result in stop work orders and/or fines.

<input checked="" type="checkbox"/> ELECTRICAL 1074	Print Name <u>Glenn Whittington</u> License #: <u>FC 13002957</u>	Signature <u>Glenn Whittington</u> Phone #: <u>(386) 972-1100</u>
<input checked="" type="checkbox"/> MECHANICAL A/C 133	Print Name <u>Wm Lloyd Deckman</u> License #: <u>COC 1816984</u>	Signature <u>Wm Lloyd Deckman</u> Phone #: <u>(352) 274-9326</u>
<input checked="" type="checkbox"/> PLUMBING/ GAS	Print Name <u>Ernest S. Johnson</u> License #: <u>IH 1025249</u>	Signature <u>Ernest S. Johnson</u> Phone #: <u>(352) 494-8099</u>

Specialty Trade	License Number	Sub-Contractor's Printed Name	Sub-Contractor's Signature
MASON			
CONCRETE FINISHER			

F. S. 440.103 Building permits; identification of minimum premium policy.--Every employer shall, as a condition to applying for and receiving a building permit, show proof and certify to the permit issuer that it has secured compensation for its employees under this chapter as provided in ss. 440.10 and 440.38, and shall be presented each time the employer applies for a building permit.

1306-05

STATE OF FLORIDA
DEPARTMENT OF HEALTH
APPLICATION FOR CONSTRUCTION PERMIT

Permit Application Number 13-0330

Mobility

PART II - SITEPLAN

1 inch = 100 Feet

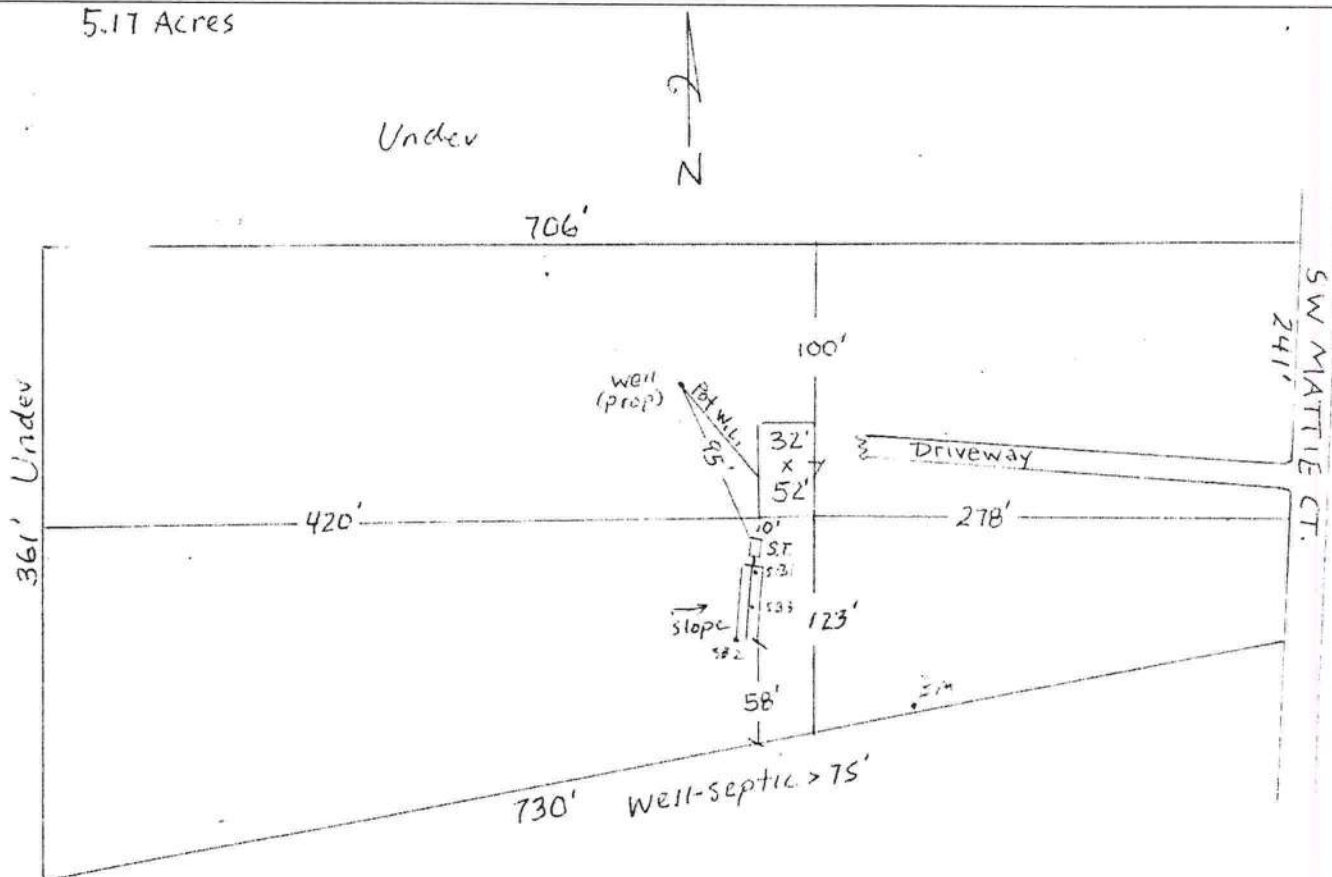

NOTES: All new systems

Site Plan submitted by: [Signature] 05-13-13 Agent _____
 Plan Approved [Signature] Not Approved _____ Date 6/11/13
 By [Signature] [Signature] County Health Department

ALL CHANGES MUST BE APPROVED BY THE COUNTY HEALTH DEPARTMENT

[Handwritten mark]



STATE OF FLORIDA
DEPARTMENT OF HEALTH
ONSITE SEWAGE TREATMENT AND DISPOSAL SYSTEM
CONSTRUCTION PERMIT

PERMIT #: 12-SC-1477781
APPLICATION #: AP1110251
DATE PAID: 6/5/13
FEE PAID: 310.00
RECEIPT #: 2775732
DOCUMENT #: PR908401

CONSTRUCTION PERMIT FOR: OSTDS New

APPLICANT: EMMETT*13-0320 NOBLITT

PROPERTY ADDRESS: 254 SW MATTIE Ct Lake City, FL 32025

LOT: 7 BLOCK: _____ SUBDIVISION: CRAWFORD POINTE

PROPERTY ID #: 09124-107 [SECTION, TOWNSHIP, RANGE, PARCEL NUMBER]
[OR TAX ID NUMBER]

SYSTEM MUST BE CONSTRUCTED IN ACCORDANCE WITH SPECIFICATIONS AND STANDARDS OF SECTION 381.0065, F.S., AND CHAPTER 64E-6, F.A.C. DEPARTMENT APPROVAL OF SYSTEM DOES NOT GUARANTEE SATISFACTORY PERFORMANCE FOR ANY SPECIFIC PERIOD OF TIME. ANY CHANGE IN MATERIAL FACTS, WHICH SERVED AS A BASIS FOR ISSUANCE OF THIS PERMIT, REQUIRE THE APPLICANT TO MODIFY THE PERMIT APPLICATION. SUCH MODIFICATIONS MAY RESULT IN THIS PERMIT BEING MADE NULL AND VOID. ISSUANCE OF THIS PERMIT DOES NOT EXEMPT THE APPLICANT FROM COMPLIANCE WITH OTHER FEDERAL, STATE, OR LOCAL PERMITTING REQUIRED FOR DEVELOPMENT OF THIS PROPERTY.

SYSTEM DESIGN AND SPECIFICATIONS

T [1,050] GALLONS / GPD Septic CAPACITY
A [] GALLONS / GPD N/A CAPACITY
N [] GALLONS GREASE INTERCEPTOR CAPACITY [MAXIMUM CAPACITY SINGLE TANK:1250 GALLONS]
K [] GALLONS DOSING TANK CAPACITY [] GALLONS @[] DOSES PER 24 HRS #Pumps []

D [500] SQUARE FEET Drainfield SYSTEM
R [] SQUARE FEET N/A SYSTEM

A TYPE SYSTEM: [x] STANDARD [] FILLED [] MOUND []

I CONFIGURATION: [x] TRENCH [] BED []

N

F LOCATION OF BENCHMARK: Nail in power pole

I ELEVATION OF PROPOSED SYSTEM SITE [24.00] [INCHES / FT] [ABOVE / BELOW] BENCHMARK/REFERENCE POINT

E BOTTOM OF DRAINFIELD TO BE [38.00] [INCHES / FT] [ABOVE / BELOW] BENCHMARK/REFERENCE POINT

L

D FILL REQUIRED: [4.00] INCHES EXCAVATION REQUIRED: [0.00] INCHES

O The system is sized for 4 bedrooms with a maximum occupancy of 8 persons (2 per bedroom), for a total estimated flow of 400 gpd.
T
H
E
R

SPECIFICATIONS BY: Jeff Hurdlee TITLE: PSE

APPROVED BY: Jeremy X Gifford TITLE: Environmental Specialist I Columbia CHD

DATE ISSUED: 06/06/2013 EXPIRATION DATE: 12/06/2014

DH 4016, 08/09 (Obsoletes all previous editions which may not be used)
Incorporated: 64E-6.003, FAC

ST

CENTRAL AVENUE OPEN

M/H OCCUPANCY

COLUMBIA COUNTY, FLORIDA

Department of Building and Zoning Inspection

This Certificate of Occupancy is issued to the below named permit holder for the building and premises at the below named location, and certifies that the work has been completed in accordance with the Columbia County Building Code.

Parcel Number 05-5S-17-09124-107

Building permit No. 000031123

Permit Holder ERNEST S. JOHNSON

Owner of Building EMMETT (JR) & KELI NOBLITT

Location: 254 SW MATTIE CT, LAKE CITY, FL 32025



Date: 06/26/2013

Steve Cur

Building Inspector

POST IN A CONSPICUOUS PLACE
(Business Places Only)