

COLUMN DETAIL
SCALE: 3/8" = 1'-0"

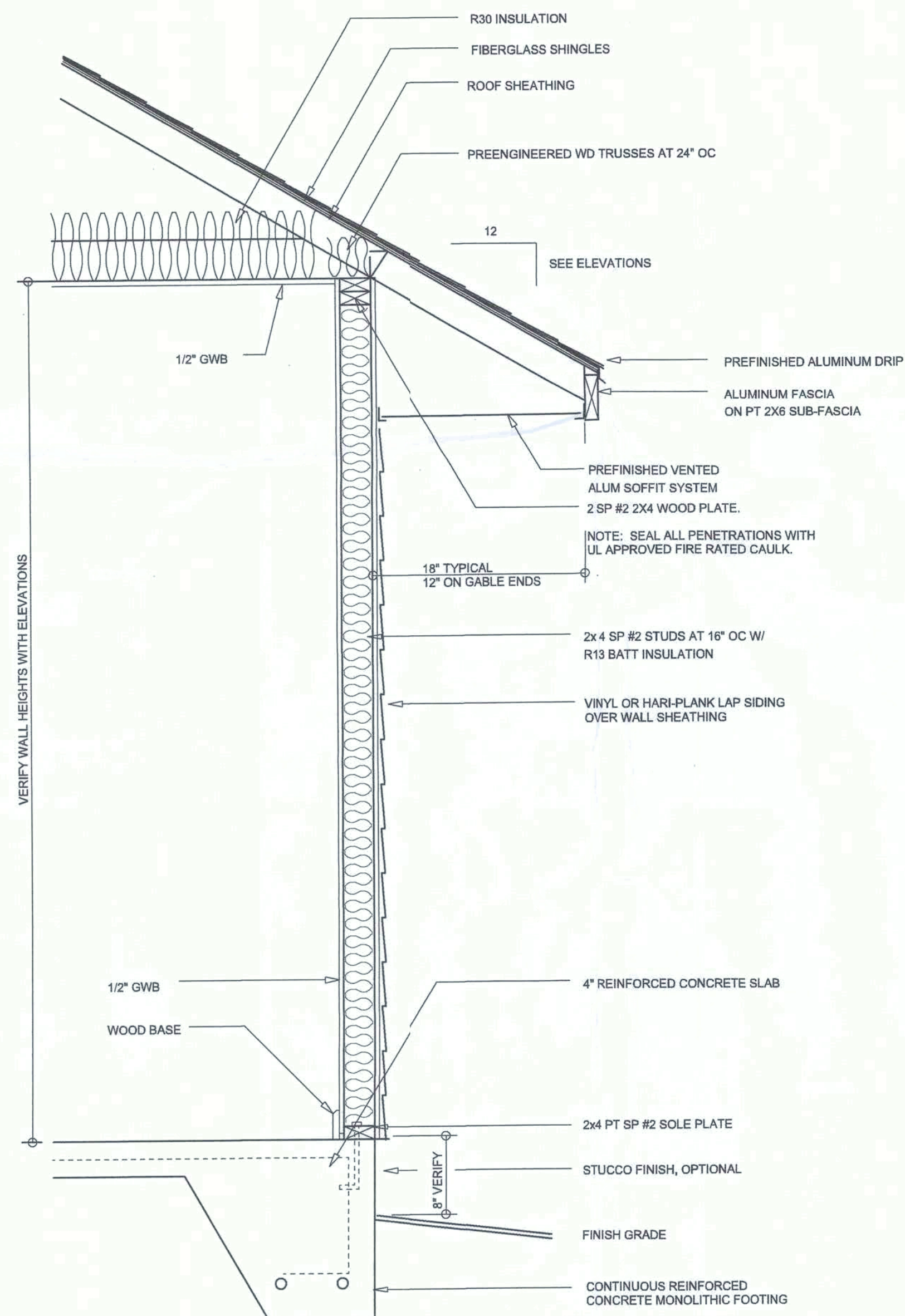

TYPICAL WALL SECTION
SCALE: 1" = 1'-0"



REAR ELEVATION
SCALE: 1/4" = 1'-0"



FRONT ELEVATION
SCALE: 1/4" = 1'-0"

NOTE: ALL DRAWINGS NOT TO BE SCALED, WRITTEN DIMENSIONS TAKE PRECEDENCE OVER SCALED DIMENSIONS

REVISIONS
October 17, 2017
October 07, 2019



FRONT & REAR ELEVATIONS
SCALE: 1/4" = 1'-0"
TYPICAL WALL SECTION
SCALE: 1" = 1'-0"

MODEL 1871 ENLARGED FOR:
JEFF & SUNNY STREER
Property Address: 5614 SW CR 240, Lake City, FL 32024
GIBALTAR CONTRACTING, LLC.
LIC# 1259633 HIGH SPRINGS, FLORIDA

© VM DESIGN & ASSOCIATES INC.
426 SW COMMERCE DR, STE 130
LAKE CITY, FL 32025
(386) 758-8406
vll@vmdesign.net

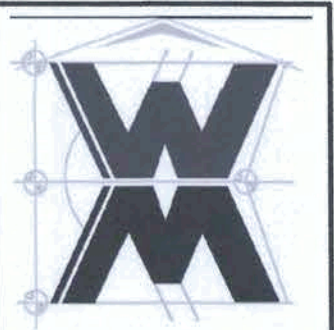
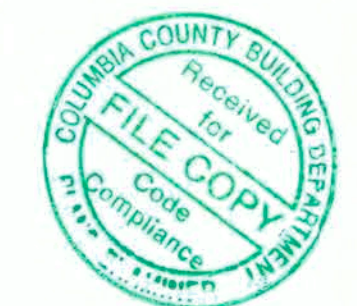

JOB NUMBER
20190823

SHEET NUMBER
A.1
OF 4 SHEETS

W.M.C. 9/17



RIGHT ELEVATION
SCALE: 1/4" = 1'-0"



LEFT ELEVATION
SCALE: 1/4" = 1'-0"

NOTE: ALL DRAWINGS NOT TO BE SCALED, WRITTEN DIMENSIONS TAKE PRECEDENCE OVER SCALED DIMENSIONS

WJC

REVISIONS
October 17, 2017
October 07, 2019

SOFTPLAN
ARCHITECTURAL DESIGN SOFTWARE

LEFT & RIGHT ELEVATIONS
SCALE: 1/4" = 1'-0"

MODEL 1871 ENLARGED FOR:
JEFF & SUNNY STREER
Property Address: 5614 SW CR 240, Lake City, FL 32024
GIBALTAR CONTRACTING, LLC.
LIC# 1259633 HIGH SPRINGS, FLORIDA

© WM DESIGN & ASSOCIATES, INC.
426 SW COMMERCE DR, STE 130
LAKE CITY, FL 32025
(386) 758-8406
wm@wmym.com



JOB NUMBER
20190823

SHEET NUMBER
A.2
OF 4 SHEETS

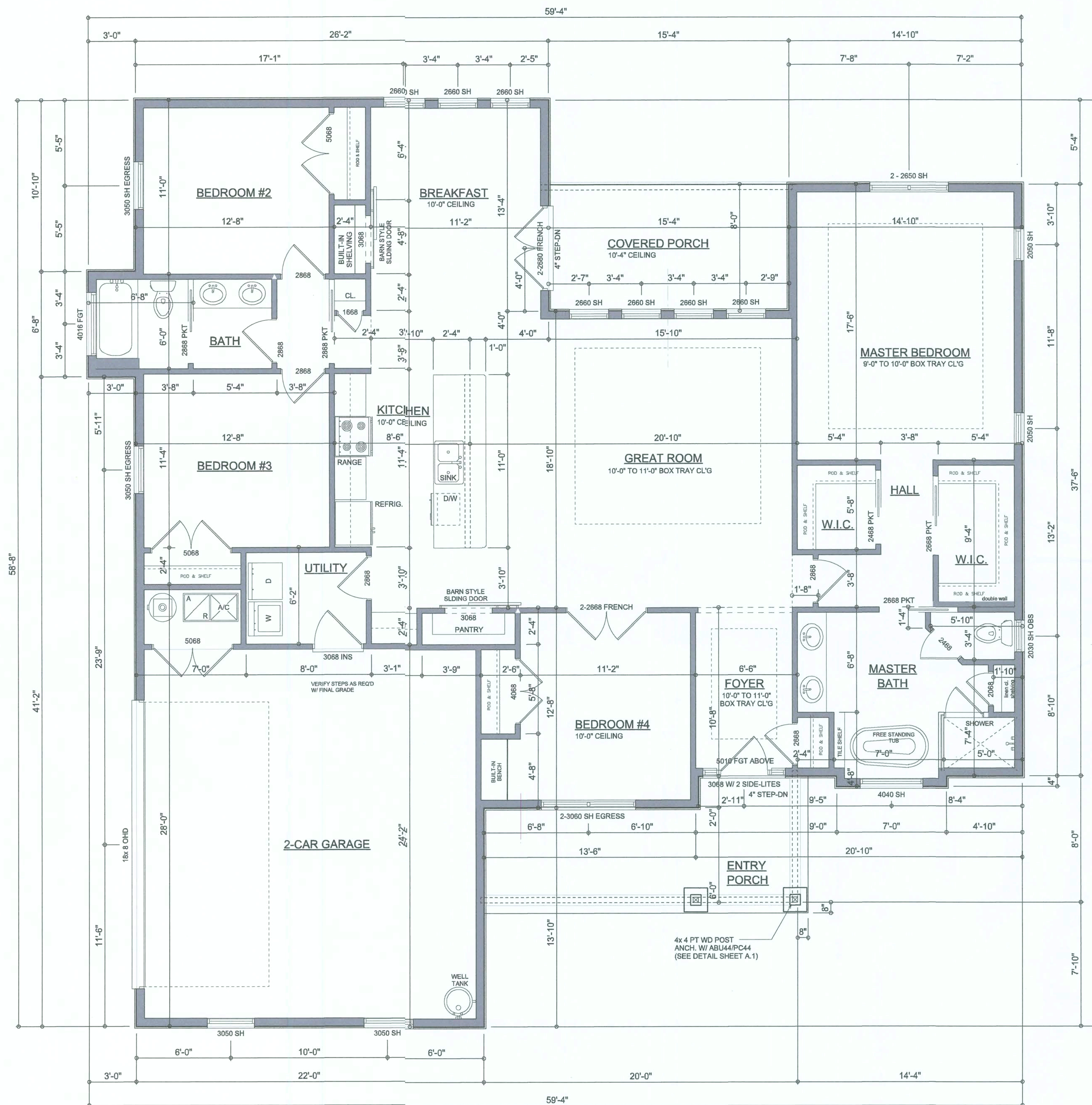

FLOOR PLAN
SCALE: 1/4" = 1'-0"
ALL CEILINGS SHALL BE 9'-0" UNLESS OTHERWISE NOTED

NOTE: ALL DRAWINGS NOT TO BE SCALED, WRITTEN DIMENSIONS TAKE PRECEDENCE OVER SCALED DIMENSIONS

AREA SUMMARY

LIVING AREA	1,983	S.F.
GARAGE AREA	545	S.F.
ENTRY PORCH AREA	133	S.F.
COVERED PORCH AREA	124	S.F.
TOTAL AREA	2,785	S.F.

REVISIONS

October 17, 2017	
October 07, 2019	



DIMENSIONED FLOOR PLAN
SCALE: 1/4" = 1'-0"

MODEL 1871 ENLARGED FOR:
JEFF & SUNNY STREER
Property Address: 5614 SW CR 240, Lake City, FL 32024
GIBALTAR CONTRACTING, LLC.
LIC# 1259633 HIGH SPRINGS, FLORIDA

© WM DESIGN & ASSOCIATES, INC.
426 SW COMMERCE DR, STE 130
LAKE CITY, FL 32025
(386) 758-8406
wm@wmymyers.net

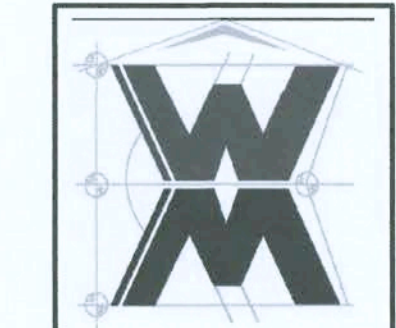

JOB NUMBER
20190823

SHEET NUMBER
A.3
OF 4 SHEETS

Wm C. Myers

ELECTRICAL LEGEND	
	CEILING FAN (PRE-WIRE FOR LIGHT KIT)
	DOUBLE SECURITY LIGHT
	RECESSED CAN LIGHT
	BATH EXHAUST FAN
	LIGHT FIXTURE
	DUPLEX OUTLET (AFCI & TAMPER RESISTANT)
	220V OUTLET
	GFI DUPLEX OUTLET (PER NEC 406.8)
	TELEVISION JACK
	TELEPHONE JACK
	SMOKE / CARBON MONOXIDE DETECTOR (see note below)
	WALL SWITCH
	3 WAY WALL SWITCH
	WATER PROOF GFI OUTLET
	2 OR 4 TUB FLUORESCENT FIXTURE

NOTE:
ALL INTERIOR RECEPTACLES SHALL BE AFCI (ARC FAULT CIRCUIT INTERRUPT) PER NEC 210.12 & TAMPER RESISTANT PER NEC 406.11

ALL SMOKE DETECTORS BE A COMBO SMOKE & CARBON MONOXIDE DETECTOR AND SHALL HAVE BATTERY BACKUP POWER AND ALL WIRED TOGETHER SO IF ANY ONE UNIT IS ACTUATED THEY ALL ACTIVATE.

THE ELECTRICAL SERVICE OVERCURRENT PROTECTION DEVICE SHALL BE INSTALLED ON THE EXTERIOR OF STRUCTURES TO SERVE AS A DISCONNECT MEANS. CONDUCTORS USED FROM THE EXTERIOR DISCONNECTING MEANS TO A PANEL OR SUB PANEL SHALL HAVE FOUR-WIRE CONDUCTORS, OF WHICH ONE CONDUCTOR SHALL BE USED AS AN EQUIPMENT GROUND.

IT IS THE LICENSED ELECTRICAL CONTRACTORS RESPONSIBILITY TO INSURE THAT ALL WORK PERFORMED AND EQUIPMENT INSTALLED MEETS OR EXCEEDS THE NFPA 70 2014 NATIONAL ELECTRIC CODE AND ALL OTHER LOCAL CODES AND ORDINANCES.

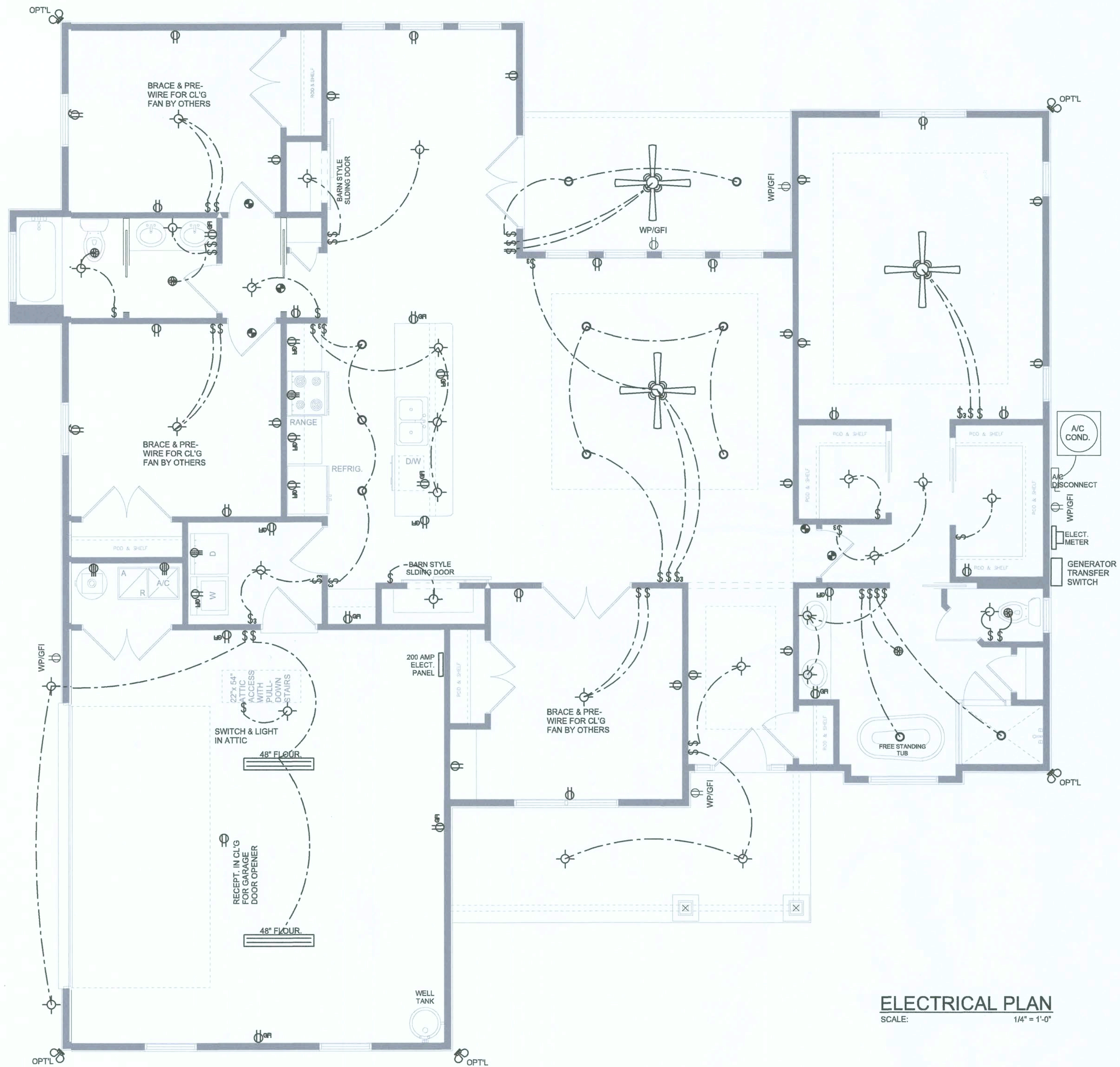

ELECTRICAL PLAN
SCALE: 1/4" = 1'-0"

NOTE: ALL DRAWINGS NOT TO BE SCALED, WRITTEN DIMENSIONS TAKE PRECEDENCE OVER SCALED DIMENSIONS

Will Myers

REVISIONS
October 17, 2017
October 07, 2019



ELECTRICAL PLAN
SCALE: 1/4" = 1'-0"

MODEL 1871 'ENLARGED' FOR:
JEFF & SUNNY STREER
Property Address: 5614 SW CR 240, Lake City, FL 32024
GIBALTAR CONTRACTING, LLC.
LIC# 1259633 HIGH SPRINGS, FLORIDA

© VM DESIGN & ASSOCIATES, INC.
426 SW COMMERCE DR, STE 130
LAKE CITY, FL 32025
(386) 756-8406
vll@willmyers.net

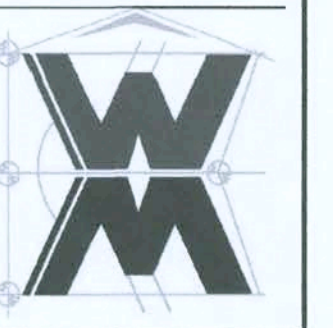

JOB NUMBER
20190823

SHEET NUMBER
A.4
OF 4 SHEETS

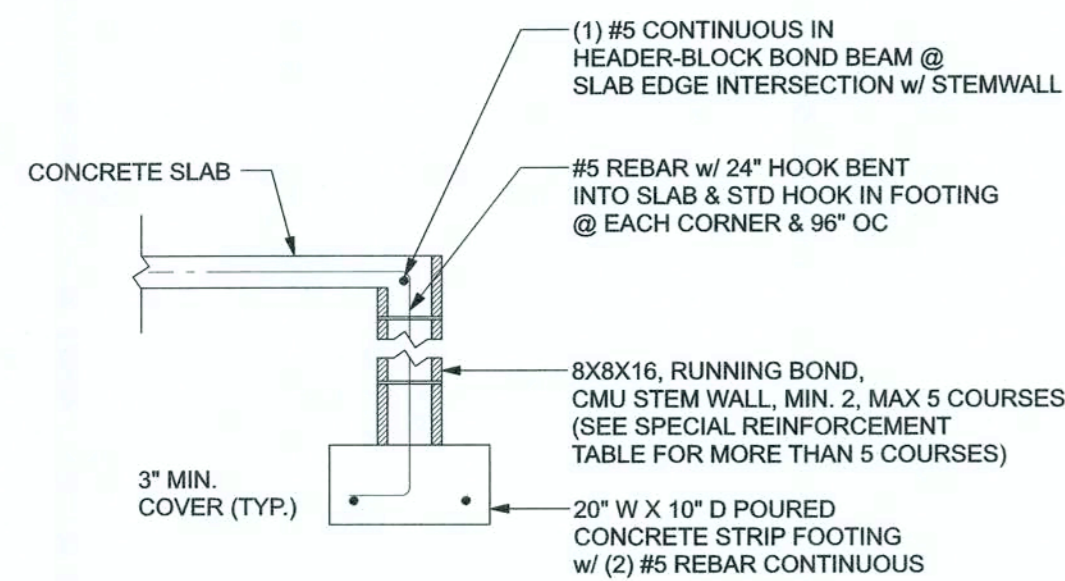

F1 S-2 OPTIONAL STEM WALL FOOTING
SCALE: 1/2" = 1'-0"

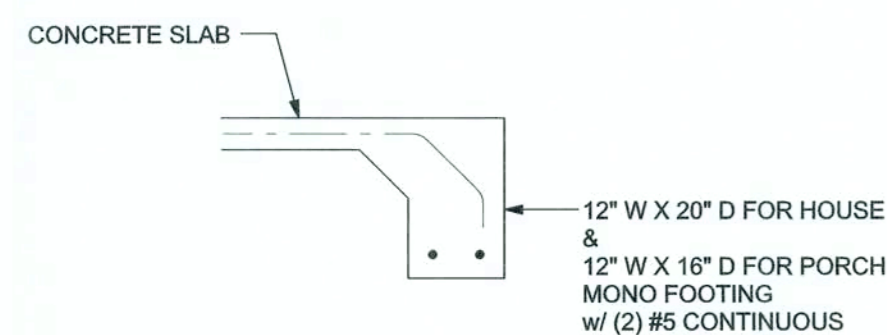

F1 S-2 MONOLITHIC FOOTING
SCALE: 1/2" = 1'-0"

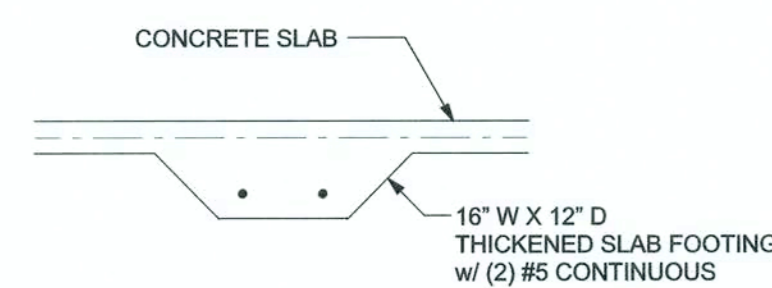

F2 S-2 INTERIOR BEARING FOOTING
SCALE: 1/2" = 1'-0"

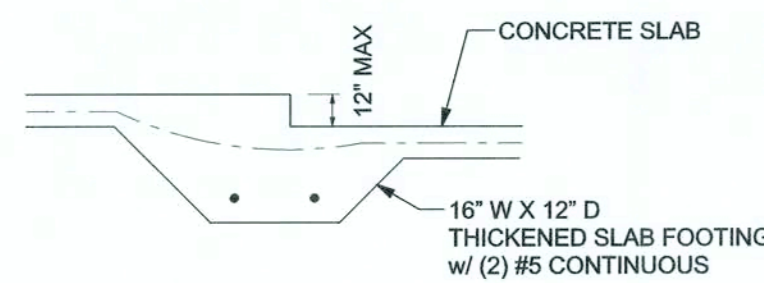

F3 S-2 INTERIOR BEARING STEP FOOTING
SCALE: 1/2" = 1'-0"

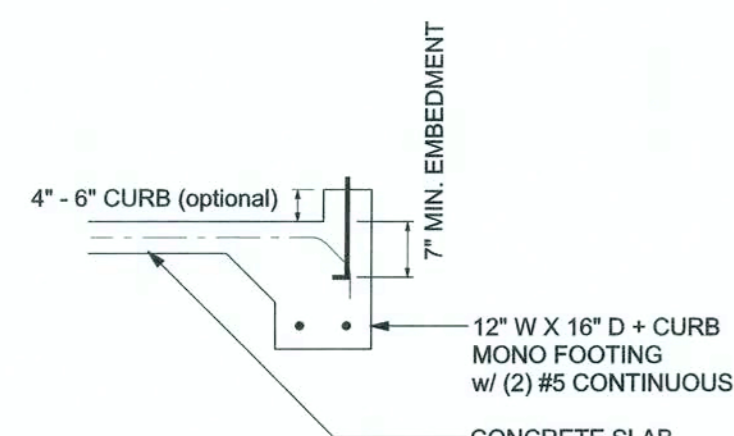

F4 S-2 MONOLITHIC CURB FOOTING
SCALE: 1/2" = 1'-0"

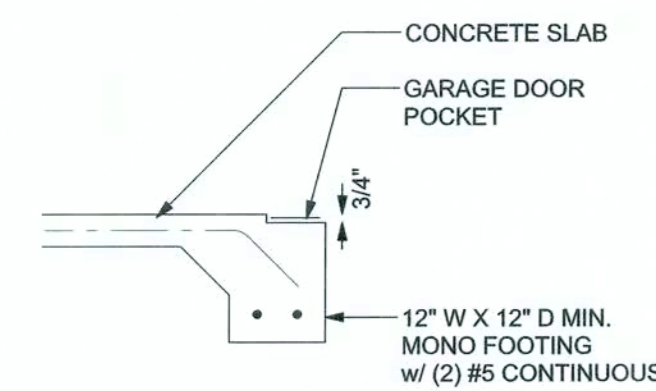

F5 S-2 GARAGE DOOR POCKET FOOTING
SCALE: 1/2" = 1'-0"

TALL STEM WALL TABLE:
The table assumes 60 ksi reinforcing bars with 6" hook in the footing and bent 24" into the reinforced slab at the top. The vertical steel is to be placed toward the tension side of the CMU wall (away from the soil pressure, within 2" of the exterior side of the wall). If the wall is over 8' high, add Diurowall ladder reinforcement at 16" OC vertically or a horizontal bond beam with #5 continuous at mid height. For higher parts of the wall 12" CMU may be used with reinforcement as shown in the table below.

STEM WALL HEIGHT (FEET)	UNBALANCED BACKFILL HEIGHT	VERTICAL REINFORCEMENT FOR 12" CMU STEM WALL (INCHES O.C.)			VERTICAL REINFORCEMENT FOR 12" CMU STEM WALL (INCHES O.C.)		
		#5	#7	#8	#5	#7	#8
3.3	3.0	96	96	96	96	96	96
4.0	3.7	96	96	96	96	96	96
4.7	4.3	88	96	96	96	96	96
5.3	5.0	56	96	96	96	96	96
6.0	5.7	40	80	96	80	96	96
6.7	6.3	32	56	80	56	96	96
7.3	7.0	24	40	56	40	80	96
8.0	7.7	16	32	48	32	64	80
8.7	8.3	8	24	32	24	48	64
9.3	9.0	8	16	24	16	40	48

MASONRY NOTE:
MASONRY CONSTRUCTION AND MATERIALS FOR THIS PROJECT SHALL CONFORM TO ALL REQUIREMENTS OF "SPECIFICATION FOR MASONRY STRUCTURES" (ACI 530.1/ASCE 6/TMS 602). THE CONTRACTOR AND MASON MUST IMMEDIATELY, BEFORE PROCEEDING, NOTIFY THE ENGINEER OF ANY CONFLICTS BETWEEN ACI 530.1-02 AND THESE DESIGN DRAWINGS. ANY EXCEPTIONS TO ACI 530.1-02 MUST BE APPROVED BY THE ENGINEER IN WRITING.

ACI 530.1-02 Section	Specific Requirements
1.4A	Compressive strength 8" block bearing walls Fm = 1500 psi
2.1	Mortar ASTM C 270, Type N, UNO
2.2	Grout ASTM C 476, admixtures require approval
2.3	CMU standard ASTM C 90-02, Normal weight, Hollow, medium surface finish, 8"x8"x16" running bond and 12"x12" or 16"x16" column block
2.3	Clay brick standard ASTM C 216-02, Grade SW, Type FBS, 5.5"x2.75"x11.5"
2.4	Reinforcing bars, #3 - #11 ASTM A615, Grade 60, Fy = 40 ksi. Lap splices min 40 bar dia. (25" for #5)
2.4F	Coating for corrosion protection Anchors, sheet metal ties completely embedded in mortar or grout. ASTM A525, Class 680, 0.60 oz/lb or 304SS
2.4F	Coating for corrosion protection Joint reinforcement in walls exposed to moisture or wet soils, anchors, sheet metal ties not completely embedded in mortar or grout. ASTM A153, Class B2, 1.50 oz/lb or 304SS
3.3.E.2	Pipes, conduits, and accessories Any not shown on the project drawings require engineering approval.
3.3.E.7	Movement joints Contractor assumes responsibility for type and location of movement joints if not detailed on project drawings.

BOTTOM OF EXTERIOR FOOTINGS SHALL BE A MINIMUM OF 12" BELOW UNDISTURBED SOIL OR ENGINEERED FILL PER FBC 2017-RES. SECTION R403.1.4

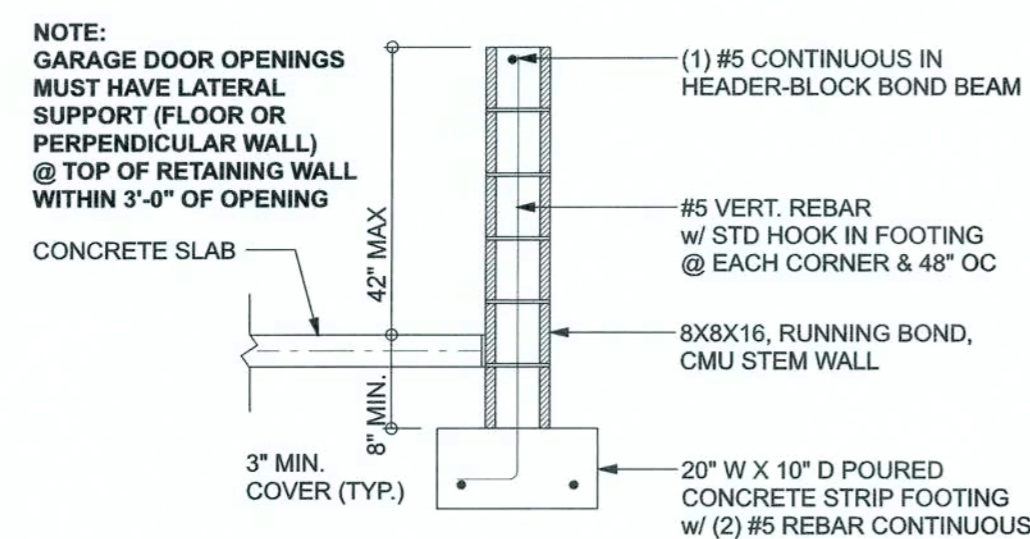

F4 S-2 OPTIONAL STEM WALL CURB FOOTING
SCALE: 1/2" = 1'-0"

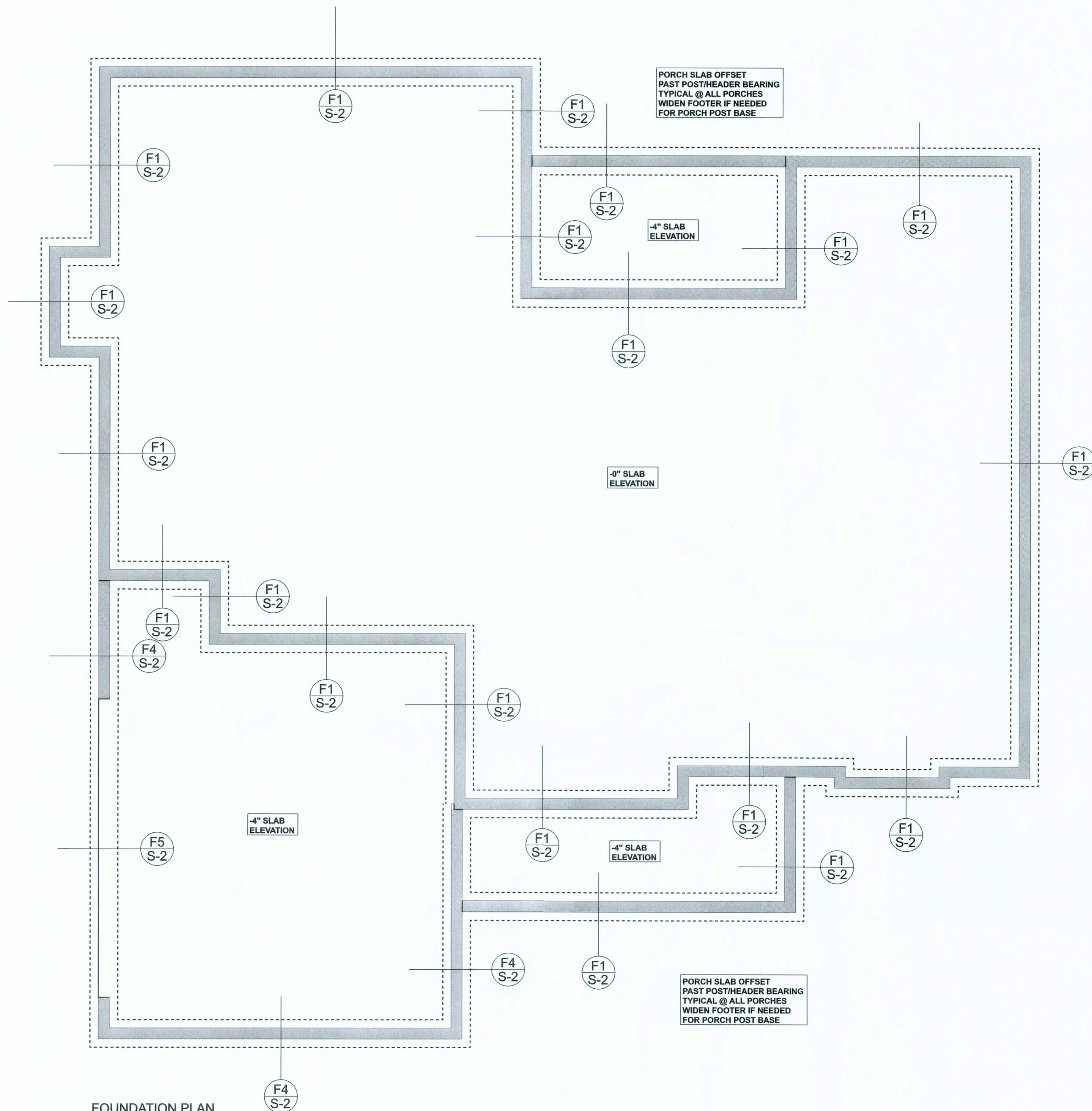

FOUNDATION PLAN

SCALE: 1/4" = 1'-0"

FOUNDATION NOTES

- FN - 1) DIMENSIONS ON FOUNDATION & STRUCTURAL SHEETS ARE NOT EXACT. REFER TO ARCHITECTURAL PLANS FOR ACTUAL DIMENSIONS, RECESSES IN SLAB, STEP DOWNS, ETC. DISOSWAY DESIGN GROUP OR MARK DISOSWAY, P.E. IS NOT RESPONSIBLE FOR DIMENSION ERRORS ON THIS PLAN.
- FN - 2) CONTRACTOR SHALL VERIFY NEED FOR INTERIOR BEARING IN ALL AREAS BY REVIEWING THE ROOF TRUSS PLAN (BY THE SUPPLIER) BEFORE FINALIZING FOUNDATION PLAN.
- FN - 3) THE SLAB SHALL BE 4" CONCRETE SLAB REINFORCED W/ 6X6-1/4" I WELDED WIRE MESH PLACED ON CHAIRS @ 1" DEPTH OR FIBER MESH CONCRETE, 5-MIL POLY VAPOR BARRIER W/ 6" LAPS SEALED W/ POLY TAPE OVER TERMITE-TREATED & COMPACTED FILL.

Caltrair Contracting, LLC
Jeff & Sunny Streer Res.
PROJECT ADDRESS: 5614 SW CR 240, Lake City, FL 32024

DIMENSIONS:
Stated dimensions supersede scaled dimensions. Refer all questions to Mark Disosway, P.E. for resolution. Do not proceed without clarification.

COPYRIGHTS AND PROPERTY RIGHTS:
Mark Disosway, P.E. hereby expressly reserves its common law copyrights and property right in these instruments of service. This document is not to be reproduced, altered or copied in any form or manner without first the express written permission and consent of Mark Disosway.

CERTIFICATION: I hereby certify that I have examined this plan, and that the applicable portions of the plan, relating to wind engineering comply with the 6th Edition Florida Building Code Residential (2017) to the best of my knowledge.

LIMITATION: This design is valid for one building, at specified location.

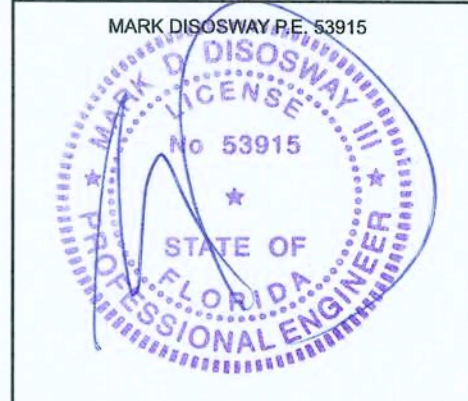

Monday, September 30, 2019

Mark Disosway P.E.
163 SW Midtown Place
Suite 103
Lake City, Florida 32025
386.754.5419
disoswaydesign@gmail.com

JOB NUMBER:
190849

S-2
OF 3 SHEETS

