

These drawings, as instruments of service, are the sole property of the architect, and may not be used, copied or reproduced in whole or in part for use on or incorporated within any other job without specific and individual authorization by the architect.

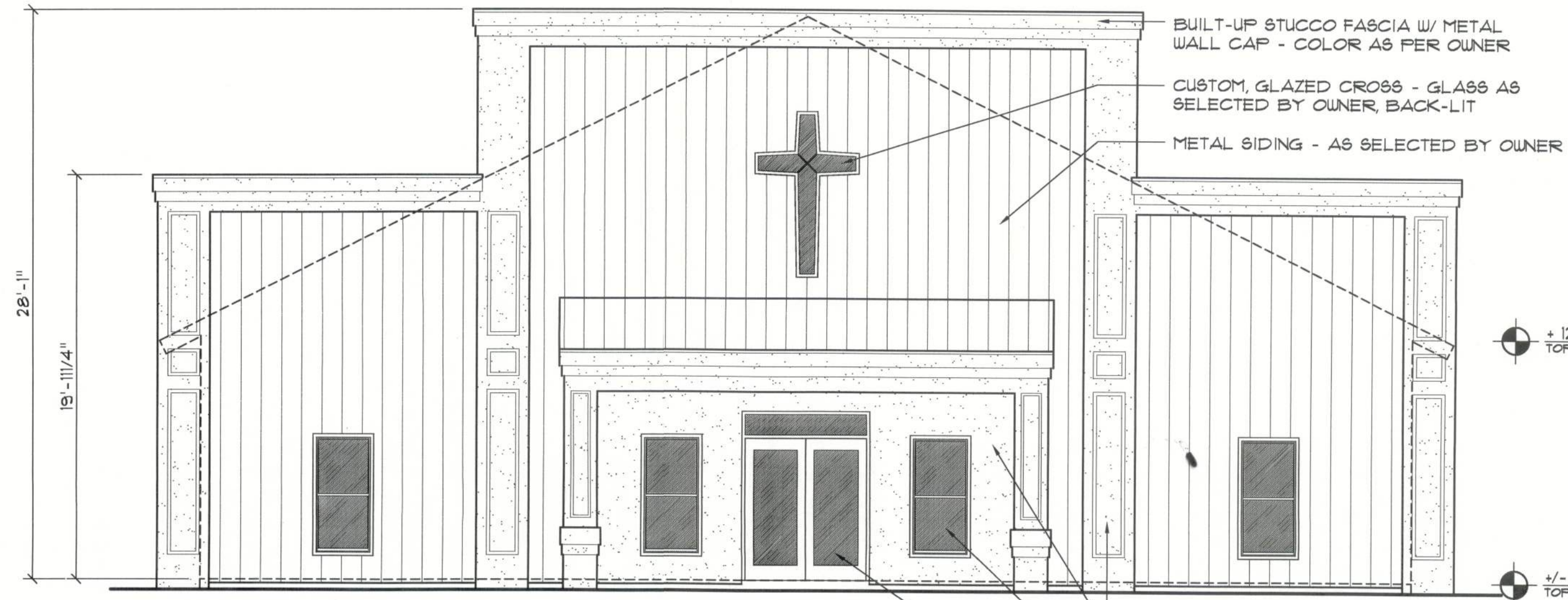

Front ELEVATION

SCALE: 3/16" = 1'-0"

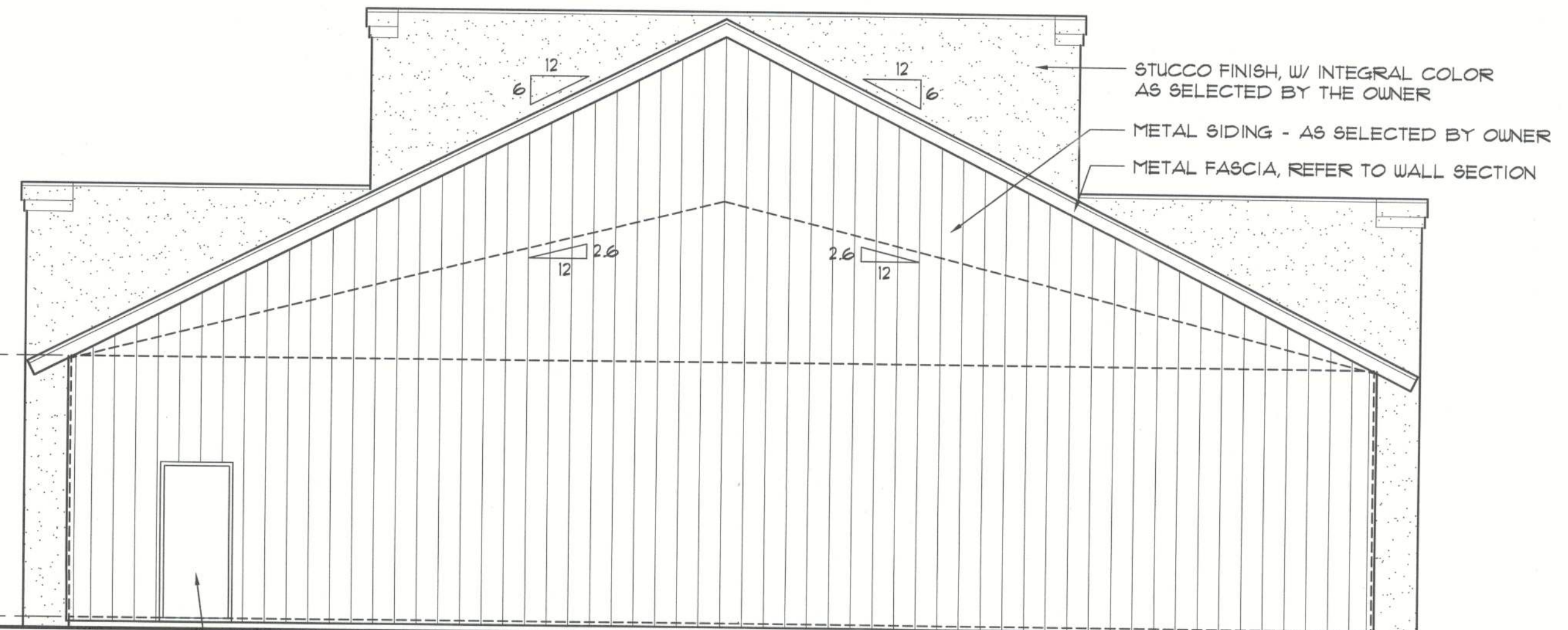

Rear ELEVATION

SCALE: 3/16" = 1'-0"

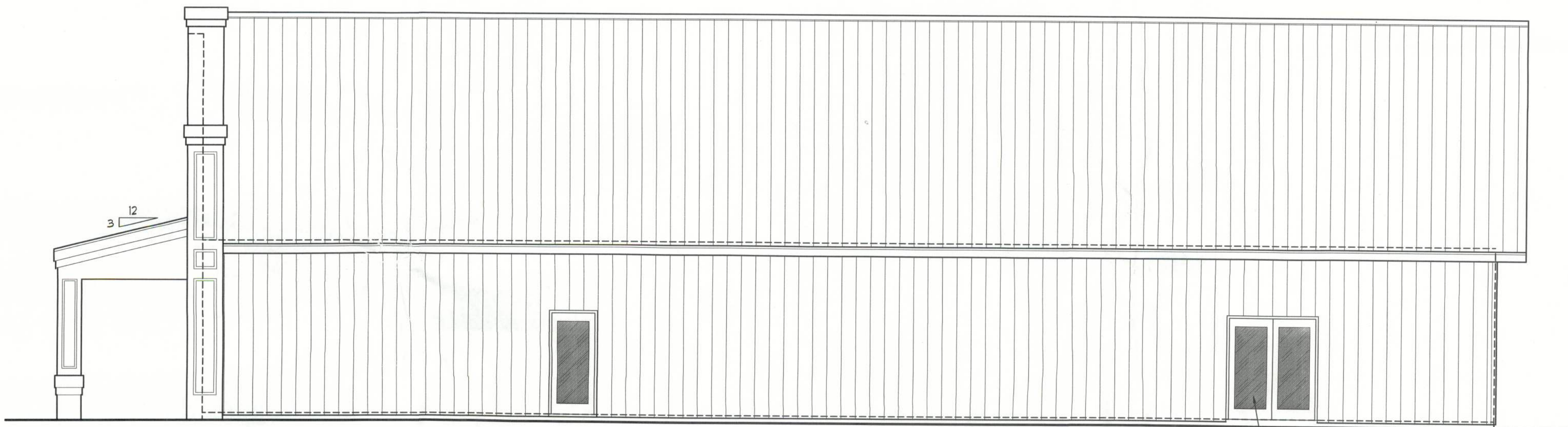

Left Side ELEVATION

SCALE: 3/16" = 1'-0"

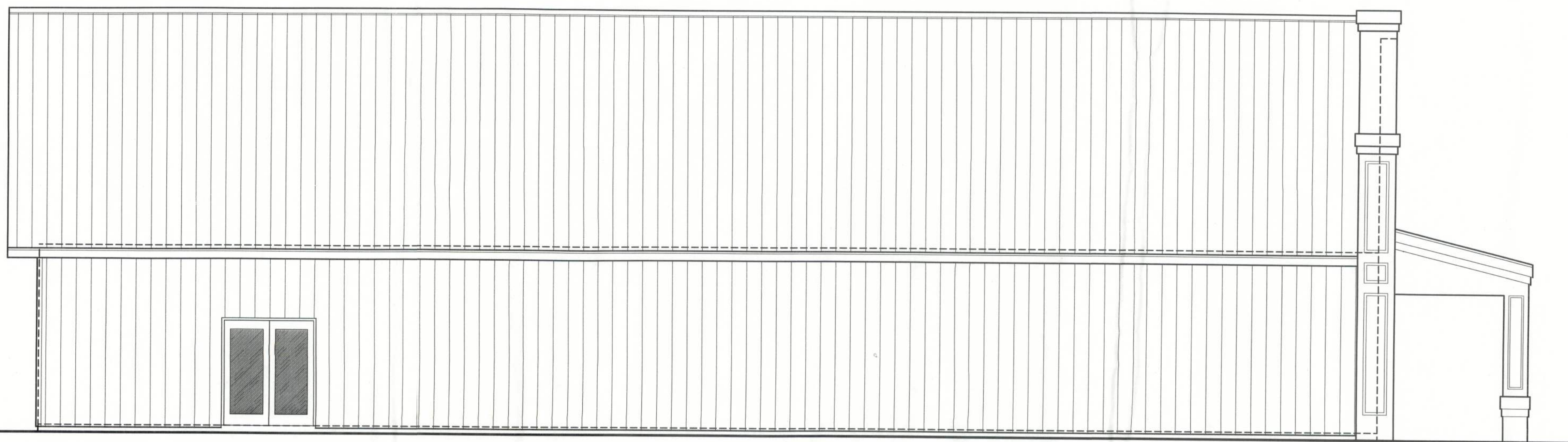

Right Side ELEVATION

SCALE: 3/16" = 1'-0"

5M-RIB METAL ROOFING PANELS FASTENER SCHEDULE					
MANUFACTURER'S RECOMMENDED FASTENER SCHEDULE FOR BUILDINGS W/ 35' MEAN ROOF HEIGHT, MIN. 2/12 PITCH BASED ON ASCE 7-10, EXPOSURE 'C'					
ROOF ZONE	FASTENER TYPE	FASTENER SIZE	PLACEMENT TO	120 - 130 MPH O/C SPACING	TRIM
1	WD. SCREW	#9 X 1 1/2"	WOOD	24"	12"
2 & 3	WD. SCREW	#9 X 1 1/2"	WOOD	24"	12"

General Wall/Roofing NOTES:

- FURLIN REQUIREMENTS:**
METAL PANELS SHALL BE FASTENED TO MIN. 2X4 WD FURLINS, SPACED A MAXIMUM OF 24" O.C.
- ROOF SLOPE:**
METAL PANELS SHALL BE USED ONLY ON ROOF SLOPES OF 2:12 OR GREATER TO INSURE PROPER DRAINAGE.
- CAULKING:**
MUST BE APPROVED BY THE MANUFACTURER, BUTYL SEALANT SUPPLIED IN TAPE OR GUN-GRADE FORM.
- METAL PANEL:**
METAL PANELS SHALL BE MIN. 26 GAUGE AND COMPLY WITH ASTM A-192 AND D 7-10 EXPOSURE C AS ADOPTED IN SOUTH FLORIDA.
- FASTENERS:**
FASTENERS FOR METAL PANELS SHALL BE GALVANIZED WOOD FAST SCREW, MINIMUM OF #4 X 1 1/2" HEX HEAD 4 GASKET.
- ATTACHMENT:**
METAL PANELS SHALL BE SECURED TO THE FURLINS NOT LESS THAN 12" O.C. ALONG EACH FURLIN WHERE ROOF IS LOCATED IN BASIC WIND SPEED OF 120 MPH OR GREATER - SPECIAL METHODS OF FASTENING ARE REQUIRED FOR HIGHER WIND SPEEDS.
UNLESS OTHERWISE NOTED, ATTACHMENT OF METAL PANELS SHALL CONFORM WITH ASTM E 330 OR FA 125.

REVISION:

Copyright 2012
N.P. Geisler, Architect

DRAWN:

mpg

WORSHIP CENTER for:
CROSS POINT COMMUNITY CHURCH
 COLUMBIA COUNTY, FLORIDA
ELEVATIONS



NICHOLAS GEISLER ARCHITECT
 N.C.A.A.B. License No. 1972-2012
 1758 NW Brown Rd.
 3516-502-4355

DATE:
 30 JUL 2012
 COMM:
 2K1239
 SHEET:
 A.1
 1 OF 5

