

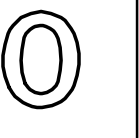

DRAWING INDEX:

- | | | | |
|-----|----------------------------|-----|--|
| 0 | COVER SHEET | 6B | ROOF PLAN |
| 3 | N/A | 7 | ELECTRICAL PLAN |
| 4 | N/A | 8 | INTERIOR ELEVATIONS - GREAT ROOM, CASUAL DINING, KITCHEN, DEN, OWNER'S SUITE |
| 5 | FLOOR PLAN | 8.1 | INTERIOR ELEVATIONS - OWNER'S BATH, BATH 2, UTILITY |
| 5.1 | REFLECTED CEILING PLAN | | |
| 6 | FRONT & REAR ELEVATIONS | | |
| 6A | SIDE ELEVATIONS & SECTIONS | | |

CONTACTS:



COVER SHEET
 PLAN 1510P-L-01
 JOB # 88-2501-A
 TRADITIONAL

24x36: 1/4"=1'-0"
 18x24: 1/8"=1'-0"

CUSTOM HEATHER 1510P FOR PROVEAUX & MCHUGH
 BUILDER: BRYAN ZEGHER HOMES, INC.
 LAKE CITY, FLORIDA
 AN INDEPENDENTLY OWNED AND OPERATED FRANCHISE

DESIGNER: CORAL HOMES, INC. THE DESIGNER IS RESPONSIBLE FOR THE ARCHITECTURAL DESIGN ONLY AS REPRESENTED IN THESE DRAWINGS (PLANS) BUT NOT FOR ANY STRUCTURAL INFORMATION INCLUDED OR OMITTED. THE CONTRACTOR SHALL BE RESPONSIBLE FOR OBTAINING ALL NECESSARY PERMITS AND FOR VERIFYING ALL APPLICABLE FEDERAL, STATE AND LOCAL BUILDING CODES, ORDINANCES AND LAWS, INCLUDING BUT NOT LIMITED TO PRE-ENGINEERED TRUSSES, FRAMING MEMBERS, FLASHING AND MOISTURE PROTECTION BY USE OF THESE DRAWINGS. THE OWNER, CONTRACTOR (BUILDER), AND SUBCONTRACTORS ACKNOWLEDGE AND AGREE TO THIS DISCLAIMER.

28/25/25 - 14P - A
 28/26/25 - 14P - A
 29/25/25 - 14P - A

R.HOMES
 A CORPORA
 ALL RIGHTS RESERVED

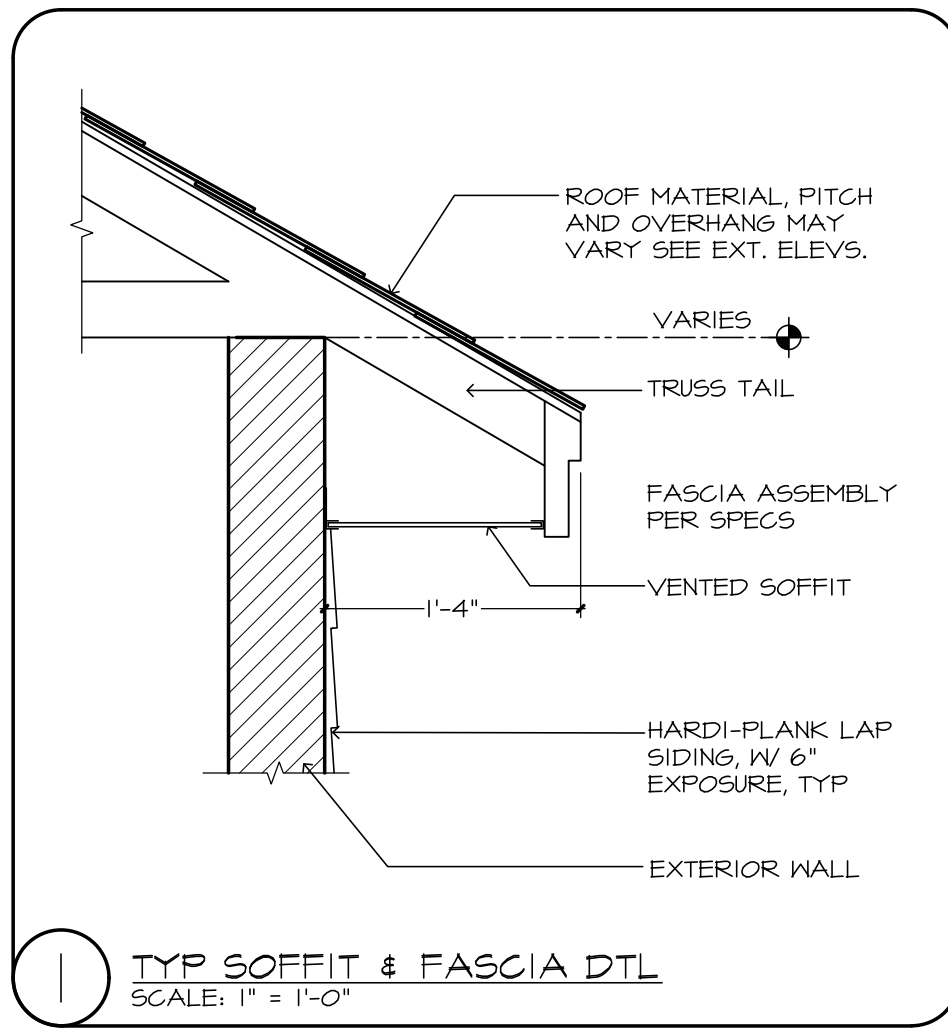

- GENERAL NOTES:**
- FLAT SOFFIT AT PERIMETER OF HOUSE UNLESS NOTED OTHERWISE.
 - VERIFY ALL WDW & DR ROUGH OPNGS W/ MFR SPECS.
 - LOCATE ALL PLUMBING STACKS BEYOND THE FRONT ELEV ROOF RIDGES, IF ALLOWABLE PER CODE.
 - ROOF VENTS SHOWN FOR LOCATION PURPOSE ONLY.
 - NUMBER OF ROOF VENTS TO BE DETERMINED BY BUILDER.

FRAMING PLAN DISCLAIMER

THE FRAMING PLANS REPRESENTED IN THESE DRAWINGS ARE INTENDED TO ESTABLISH PROPOSED FRAMING MEMBER LOCATIONS, FRAMING MEMBER DEPTH, POTENTIAL BEARING LOCATIONS AND ELEVATIONS, AND IS IN NO WAY INTENDED TO BE INTERPRETED AS STRUCTURAL ENGINEERED DRAWINGS. THE CONTRACTOR (BUILDER) SHALL ENSURE THAT THE STRUCTURE CONFORMS TO THOSE STANDARDS IN ALL RESPECTS INCLUDING STRENGTH, STRESSES, STRAINS, LOADS, CONNECTIONS, AND STABILITY. REFER TO PLAN DISCLAIMER LOCATED ON THIS SHEET FOR ADDITIONAL STIPULATIONS AND REQUIREMENTS.

MECHANICAL DISCLAIMER

THE DUCT ROUTING AND HVAC EQUIPMENT SHOWN ON THESE DRAWINGS ARE DIAGRAMATIC ONLY. THE BUILDER IS SOLEY RESPONSIBLE FOR COORDINATING ALL ASPECTS OF MECHANICAL INSTALLATION WITH ALL TRADES. THE BUILDER SHALL COORDINATE BETWEEN THE PRE-ENGINEERED TRUSS MFR. AND/OR FRAMING REQUIREMENTS WITH THE MECHANICAL CONTRACTOR TO ENSURE ADEQUATE SPACE FOR DUCT ROUTING AND EQUIPMENT PLACEMENT AND SUPPORT. HVAC INSTALLATION SHALL BE INSTALLED ACCORDING TO ALL CURRENT STATE AND LOCAL MECHANICAL CODES.

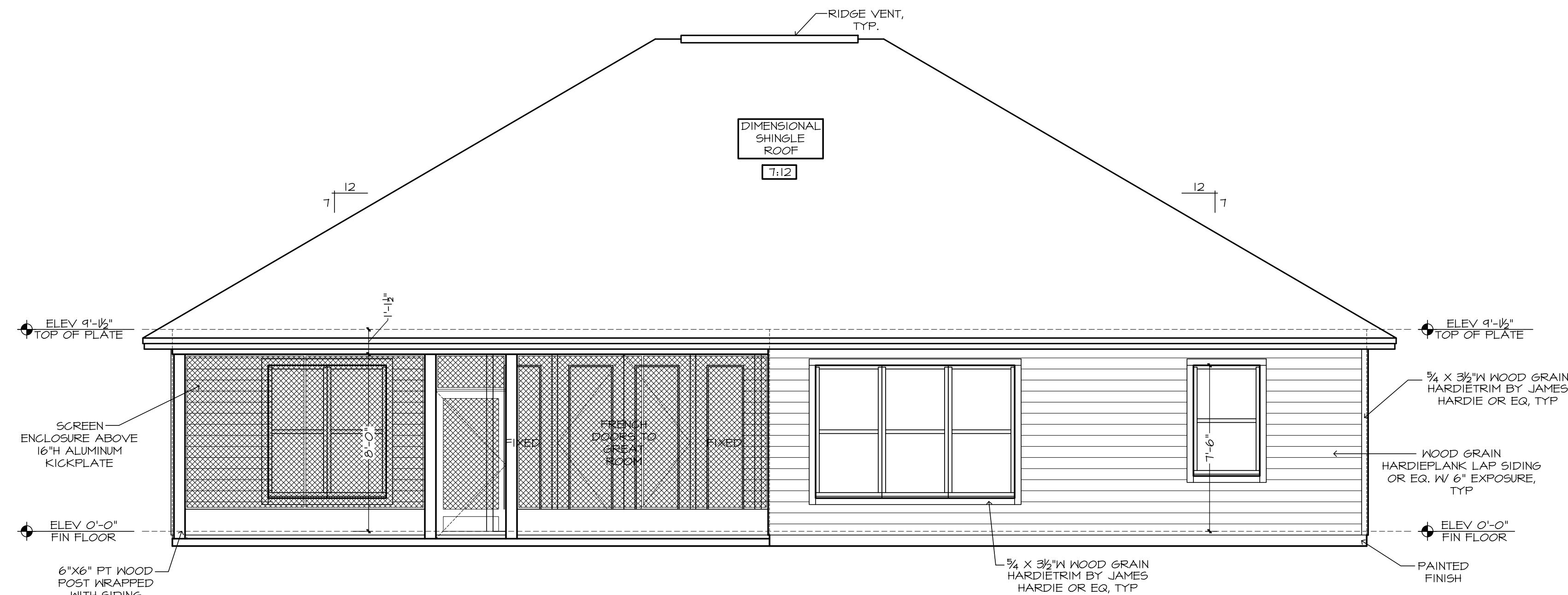

REAR ELEVATION

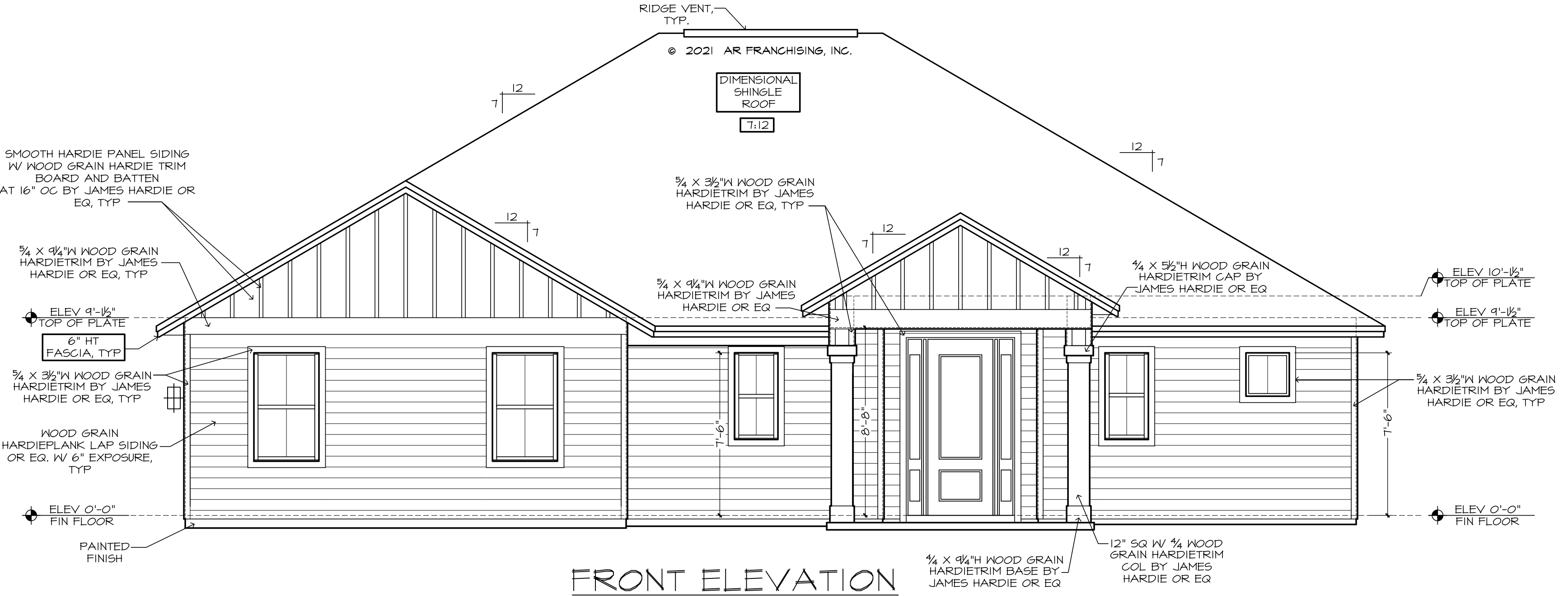

FRONT ELEVATION

ARHOMES, INC. THE DESIGNER, IS RESPONSIBLE FOR THE AESTHETIC DESIGN ONLY AS REPRESENTED IN THESE DRAWINGS (PLANS) BUT NOT FOR ANY STRUCTURAL INFORMATION INCLUDED OR OMITTED. THE CONTRACTOR SHALL BE RESPONSIBLE FOR OBTAINING ALL NECESSARY PERMITS AND FOR VERIFYING ALL APPLICABLE FEDERAL, STATE AND LOCAL BUILDING CODES, ORDINANCES AND LAWS INCLUDING BUT NOT LIMITED TO THE INTERNATIONAL RESIDENTIAL CODE, AND FOR OBTAINING ALL NECESSARY PRE-ENGINEERED TRUSS FRAMING MEMBERS, FLASHING AND HOISTING PROTECTION BY USE OF THESE DRAWINGS. THE OWNER, CONTRACTOR (BUILDER), AND SUBCONTRACTORS ACKNOWLEDGE AND AGREE TO THIS DISCLAIMER.

CUSTOM HEATHER BIOLF FOR PROVEAUX & MCHUGH
BUILDER: BRYAN ZEGHER HOMES, INC.
LAKE CITY, FLORIDA
AN INDEPENDENTLY OWNED AND OPERATED FRANCHISE

FRONT & REAR ELEVATIONS 24x36: 1/4" = 1'-0"
1/8" = 1'-0"
PLAN BIOLF-L01 18x24:
JOB # 88-2501-A
TRADITIONAL



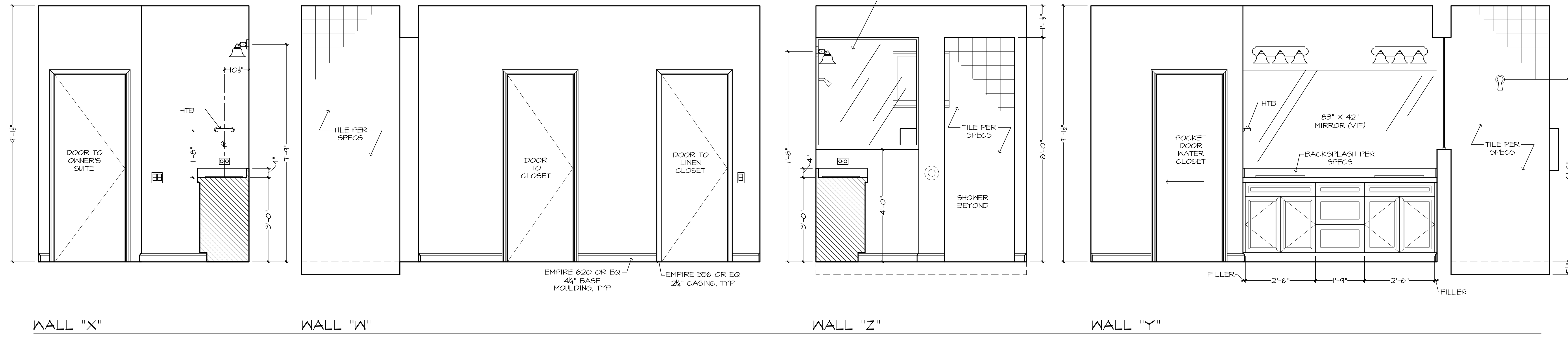

WALL "X"
OWNER'S BATH

WALL "W"

WALL "Z"

WALL "Y"

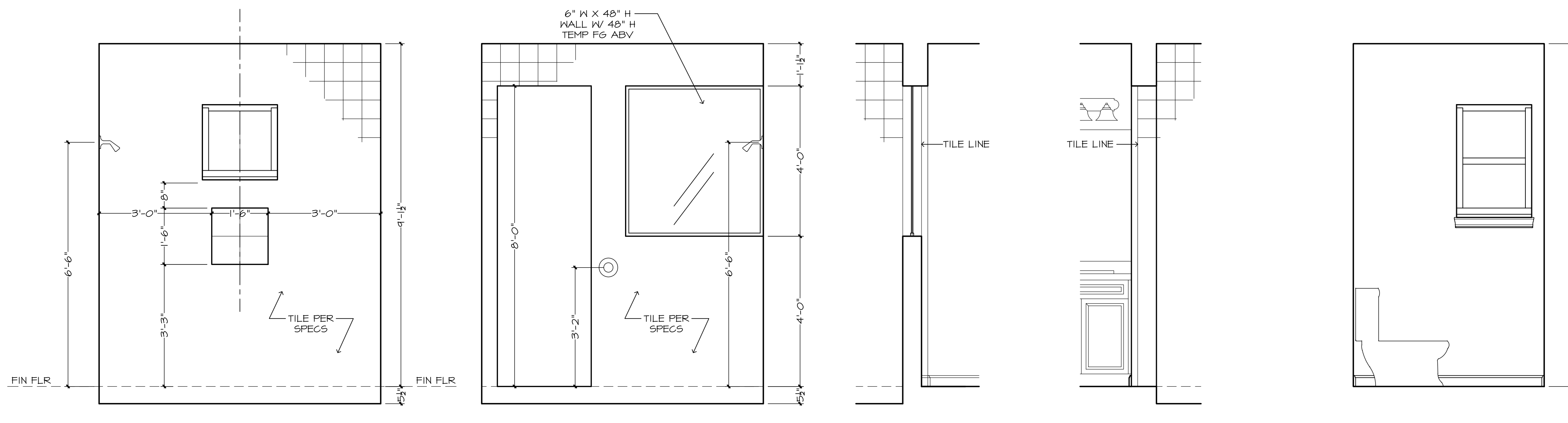

WALL "Z"
SHOWER WALL

WALL "X"

PARTIAL WALL "W"

PARTIAL WALL "Y"

WALL "Y"
OWNER'S BATH WC

GENERAL NOTES:

CABINET ELEVATIONS AND LIGHTING ARE GRAPHIC REPRESENTATIONS ONLY. REFERENCE SHOULD BE MADE TO THE ELECTRICAL SHEET, CABINET MFR DRAWINGS AND SPECS FOR FURTHER INFORMATION.

REFER TO CABINET SHOP DRAWINGS FOR CABINET & VANITY TOP DIMENSIONS

FOR STEPPED UPPER CABINETS, IF MODULAR CABINETS ARE SELECTED AND NOT AVAILABLE IN SPECIFIED DEPTHS THE WALLS BEHIND CABINETS WILL NEED TO BE BUILT OUT TO OBTAIN SPECIFIED DEPTH.

THE TOE KICK IS 4".

PLUMBING, TILE, BASE MLDG, DOOR CASING, & DECORATIVE LIGHTING & DECORATIVE MIRRORS ARE ILLUSTRATED FOR LOCATION PURPOSES ONLY. PLEASE REFER TO COMMUNITY STANDARDS FOR SIZES & SPECS.

INTERIOR TRIM - BASE: SINGLE STEP OR EQUAL 4-14" FINGER JOINT

INTERIOR TRIM - DOOR CASING: 356 STYLE OR EQUAL 2-14" FINGER JOINT

INTERIOR TRIM - WINDOW SILLS: PAINTED FJ FINE STOOL AND 2-14" AFFRON

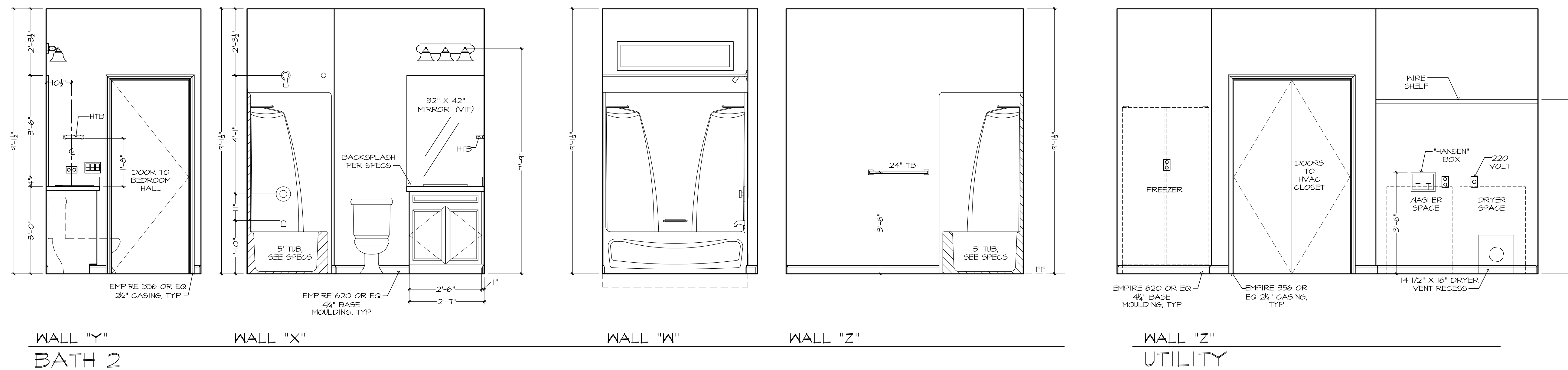

WALL "Y"
BATH 2

WALL "X"

WALL "W"

WALL "Z"

WALL "Z"
UTILITY