

Columbia County, FLA - Building & Zoning Property Map

Printed: Tue Apr 26 2022 14:31:42 GMT-0400 (Eastern Daylight Time)

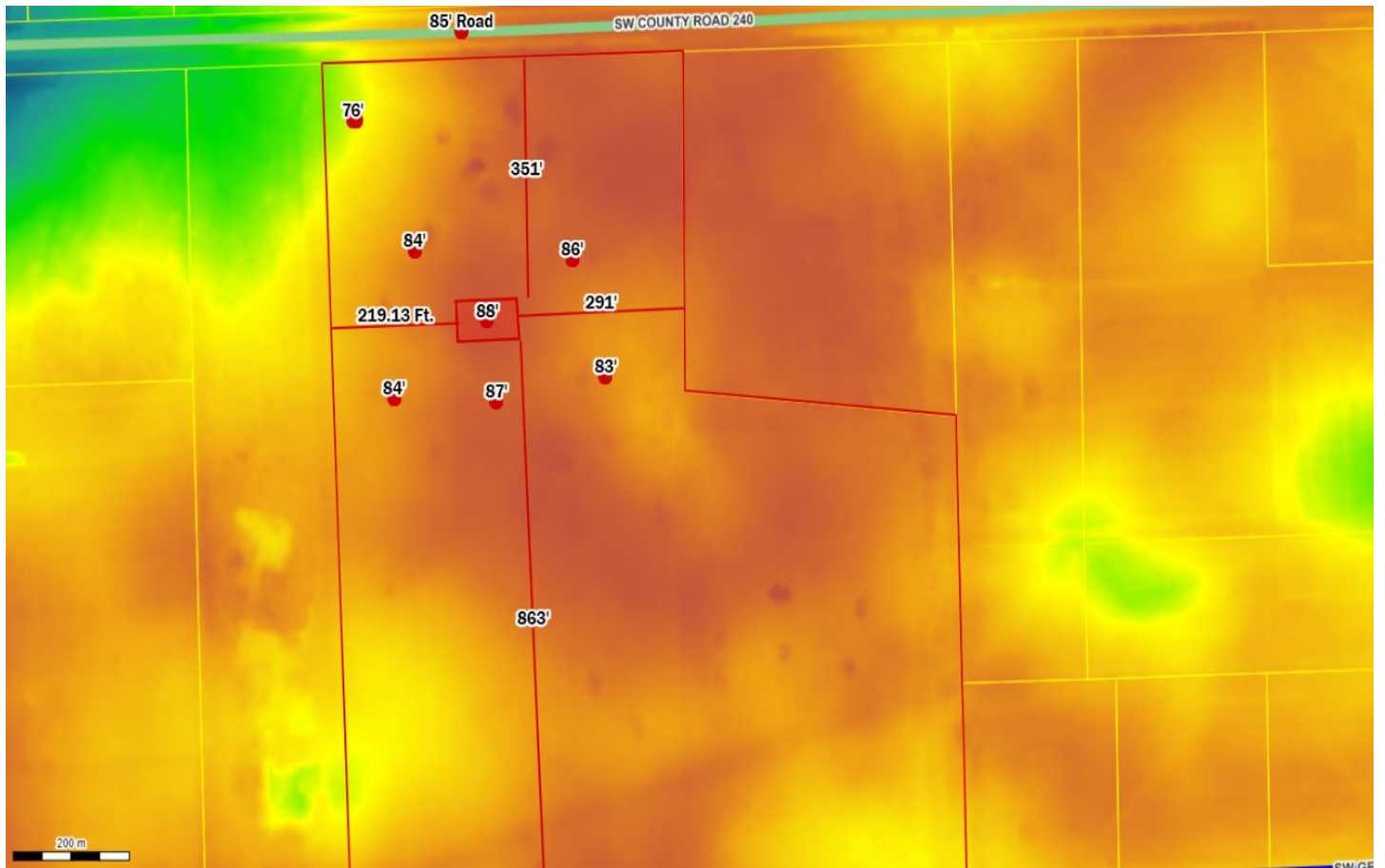

Parcel No: 13-5S-15-00452-000

Owner: SKINNER GLEN RAY & SANDRA KAY REVOCABLE TRUST

Subdivision:

Lot:

Acres: 26.4047737

Deed Acres: 26.65 Ac

District: District 2 Rocky Ford

Future Land Uses: Agriculture - 3

Flood Zones:

Official Zoning Atlas: A-3