



Mobile Home Permit Worksheet

Installer: Kyle Johnson License # FH1126657

Address of home being installed _____

Manufacturer Deervalley Length x width 68 x 32

NOTE: If home is a single wide fill out one half of the blocking plan
If home is a triple or quad wide sketch in remainder of home
I understand Lateral Arm Systems cannot be used on any home (new or used)
where the sidewall ties exceed 5 ft 4 in.

Installer's initials KJ

Typical pier spacing

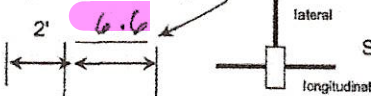

Show locations of Longitudinal and Lateral Systems
(use dark lines to show these locations)

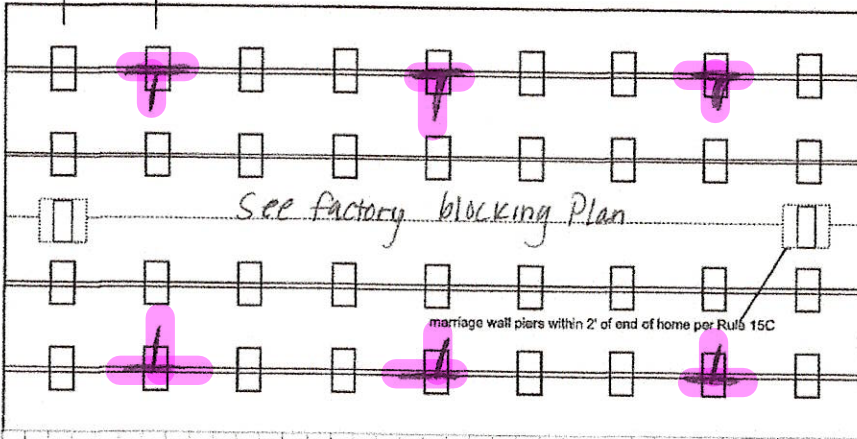

See factory blocking plan

marriage wall piers within 2' of end of home per Rule 15C



Permit Number: _____ Date: _____

New Home Used Home

Home installed to the Manufacturer's Installation Manual
Home is installed in accordance with Rule 15-C

Single wide Wind Zone II Wind Zone III

Double wide Installation Decal # 127268

Triple/Quad Serial # _____

PIER SPACING TABLE FOR USED HOMES

Load bearing capacity	Footer size (sq in)	16" x 16" (256)	18 1/2" x 18 1/2" (342)	20" x 20" (400)	22" x 22" (484)*	24" X 24" (576)*	26" x 26" (676)
1000 psf		3'	4'	5'	6'	7'	8'
1500 psf		4'6"	6'	7'	8'	8'	8'
2000 psf		6'	8'	8'	8'	8'	8'
2500 psf		7'6"	8'	8'	8'	8'	8'
3000 psf		8'	8'	8'	8'	8'	8'
3500 psf		8'	8'	8'	8'	8'	8'

*interpolated from Rule 15C-1 pier spacing table.

PIER PAD SIZES

I-beam pier pad size 23.5 x 31.5
Perimeter pier pad size 17.5 x 25.5
Other pier pad sizes _____
(required by the mfg.)

Draw the approximate locations of marriage wall openings 4 foot or greater. Use this symbol to show the piers.

List all marriage wall openings greater than 4 foot and their pier pad sizes below.

Opening _____ Pier pad size _____

See factory

Blocking plan

TIEDOWN COMPONENTS

Longitudinal Stabilizing Device (LSD)
Manufacturer _____
Longitudinal Stabilizing Device w/ Lateral Arms
Manufacturer OLIVER 110LV

POPULAR PAD SIZES

Pad Size	Sq In
16 x 16	256
16 x 18	288
18.5 x 18.5	342
16 x 22.5	360
17 x 22	374
18 1/4 x 26 1/4	348
20 x 20	400
17 3/16 x 25 3/16	441
17 1/2 x 25 1/2	448
24 x 24	576
26 x 26	676

4 ft 5 ft

ANCHORS

FRAME TIES

within 2' of end of home spaced at 5' 4" oc

OTHER TIES

Number _____
Sidewall 48
Longitudinal 0
Marriage Wall 6
Shear Wall 2



Mobile Home Permit Worksheet

POCKET PENETROMETER TEST

The pocket penetrometer tests are rounded down to _____ psf or check here to declare 1000 lb. soil without testing.

X _____ X _____ X _____

POCKET PENETROMETER TESTING METHOD

1. Test the perimeter of the home at 6 location
2. Take the reading at the depth of the footer.
3. Using 500 lb. increments, take the lowest reading and round down to that increment.



X _____ X _____ X _____

TORQUE PROBE TEST

The results of the torque probe test is _____ inch pounds or check here if you are declaring 5' anchors without testing _____. A test showing 275 inch pounds or less will require 5' anchors.

Note: A state approved lateral arm system is being used and 4 ft. anchors are allowed at the sidewall locations. I understand 5' anchors are required at all centerline tie points where the torque test reading is 275 or less and where the mobile home manufacturer may require anchors with 4000 lb. holding capacity.

Installer's initials KJ

ALL TESTS MUST BE PERFORMED BY A LICENSED INSTALLER

Installer Name Kyle Johnson

Date Tested assumed Oliver will use 4 & 5' anchors together

ELECTRICAL

Connect electrical conductors between multi-wide units, but not to the main power source. This includes the bonding wire between multi-wide units. Pg. _____

PLUMBING

Connect all sewer drains to an existing sewer tap or septic tank. Pg. _____

Connect all potable water supply piping to an existing water meter, water tap, or other independent water supply systems. Pg. _____

Permit Number: _____

Date: _____

Site Preparation

Debris and organic material removed

Water drainage: Natural _____ Swale _____ Pad Other _____

Fastening multi wide units

Floor- Type Fastener: lags Length: 7 Spacing: 20

Walls- Type Fastener: lags Length: 6 Spacing: 10

Roof- Type Fastener: lags Length: 7 Spacing: 20

For used homes a min. 30 gauge, 8" wide, galvanized metal strip will be centered over the peak of the roof and fastened with galv. roofing nails at 2" on center on both sides of the centerline.

Gasket (weatherproofing requirement)

I understand a properly installed gasket is a requirement of all new and used homes and that condensation, mold, mildew and buckled marriage walls are a result of a poorly installed or no gasket being installed. I understand a strip of tape will not serve as a gasket.

Installer's initials KJ

Type gasket foam
Pg. factory

Installed:
Between Floors Yes
Between Walls Yes
Bottom of ridge beam Yes

Weatherproofing

The bottom board will be repaired and/or taped. _____ Yes Pg. _____
Siding on units is installed to manufacturer's specifications. _____ Yes
Fireplace chimney installed so as not to allow intrusion of rain water. --- Yes

Miscellaneous

Skirting to be installed. _____ Yes No _____ N/A _____
Dryer vent installed outside of skirting. _____ Yes No _____ N/A _____
Range downflow vent installed outside of skirting. --- Yes No _____ N/A _____
Drain lines supported at 4' intervals. _____ Yes No _____ N/A _____
Electrical crossovers protected. _____ Yes No _____ N/A _____
Other: _____

Installer verifies all information given with this permit worksheet is accurate and true based on the manufacturer's installation instructions and or Rule 15C-1 & 2

Installer's Signature Kyle Johnson

Date _____

License Number: IH / 1126657 / 1 Name: KYLE JOHNSON

Order #: 6915	Label #: 127268	Manufacturer:	(Check Size of Home)
Homeowner:		Year Model:	Single _____
Address:		Length & Width:	Double _____
			Triple _____
City/State/Zip:		Type Longitudinal System:	HUD Label #:
Phone #:		Type Lateral Arm System:	Soil Bearing / PSF:
Date Installed:		New Home: _____ Used Home: _____	Torque Probe / in-lbs:
Installed Wind Zone:		Data Plate Wind Zone:	Permit #:
Note:			



STATE OF FLORIDA
INSTALLATION CERTIFICATION LABEL

127268

LABEL #	DATE OF INSTALLATION
KYLE JOHNSON	
NAME	
IH / 1126657 / 1	6915
LICENSE #	ORDER #

CERTIFIES THAT THE INSTALLATION OF THIS MOBILE HOME IS IN ACCORDANCE WITH FLORIDA STATUTES 320.8249, 320.8325 AND RULES OF THE HIGHWAY SAFETY AND MOTOR VEHICLES.

INSTRUCTIONS

PLEASE WRITE DATE OF INSTALLATION AND AFFIX LABEL NEXT TO HUD LABEL. USE PERMANENT INK PEN OR MARKER ONLY. COMPLETE INFORMATION ABOVE AND KEEP ON FILE FOR A MINIMUM OF 2 YEARS. YOU ARE REQUIRED TO PROVIDE COPIES WHEN REQUESTED.

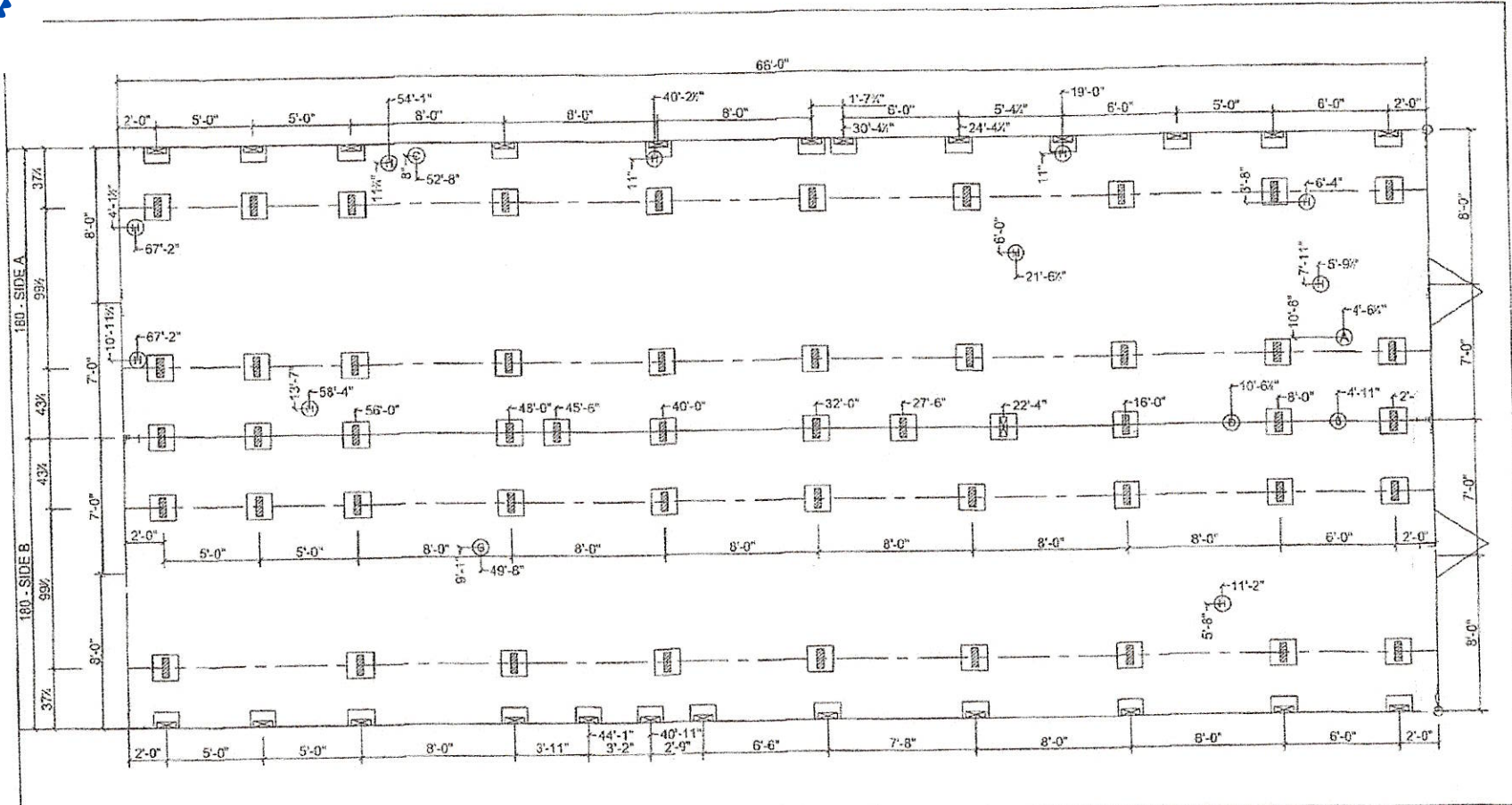

ALL ROOM DIMENSIONS INCLUDE CLOSETS AND SQUARE FOOTAGE FIGURES ARE APPROXIMATE
 MARRIAGE WALL AND PERIMETER BLOCKING REQUIRED 8'-0" ON CENTER
 [Symbol] MARRIAGE LINE OPENING SUPPORT PIER/TYP. LOADING
 [Symbol] SUPPORT PIER/TYP. LOADING
 FOUNDATION NOTES:
 REFERENCE HOME INSTALLATION MANUAL FOR OPTIONAL PIER SPACING AND LOADING (I.E. FIREPLACES, ETC.)
 SINGLE STACK PIERS MAX. 36" HIGH, DOUBLE STACK PIERS MAX. 67" HIGH.
 ALL DIMENSIONS ARE FROM FRONT OF HOME UNLESS OTHERWISE NOTED.

- (A) MAIN ELECTRICAL
- (B) ELECTRICAL CROSSOVER
- (C) WATER INLET
- (D) WATER CROSSOVER
- (E) GAS INLET
- (F) GAS CROSSOVER (IF ANY)
- (G) PLENUM / DUCT CROSSOVER
- (H) SEWER DROPS
- (I) RETURN AIR (W/OPT. HEAT PUMP)
- (J) SUPPLY AIR (W/OPT. HEAT PUMP / CH DUCT)
- (K) DOWNDRAFT COOKTOP VENT

"NAME"
 DEER VALLEY HOMEBUILDERS, INC.
 "SIGNATURE SERIES"
 MODEL: DVHBSS-6808
 SERIAL: L1-0000

DVHBSS-6808 FIELD	L1-0000	0000/0000 NTS	STAFF ALL	DEER VALLEY HOMEBUILDERS, INC. SIGNATURE SERIES				1.13
----------------------	---------	------------------	--------------	--	--	--	--	------



Need to figure out which way power is going to be brought into property.

Jim & Cindy Reynolds
850-251-0745

Parcel # 16-68-17-09697-003
Columbia

Jim & Cindy Reynolds

Flip End to End Lifestyle Series

REV
REV

OPTIONAL EASTON FARMHOUSE PACKAGE SHOWN THROUGHOUT



Zemira Kitch Picture

