

SITE PLAN CHECKLIST

- 1) Property Dimensions
- 2) Footprint of proposed and existing structures (including decks), label these with existing addresses
- 3) Distance from structures to all property lines
- 4) Location and size of easements
- 5) Driveway path and distance at the entrance to the nearest property line
- 6) Location and distance from any waters; sink holes; wetlands; and etc.
- 7) Show slopes and or drainage paths
- 8) Arrow showing North direction

SITE PLAN EXAMPLE

Revised 7/1/15

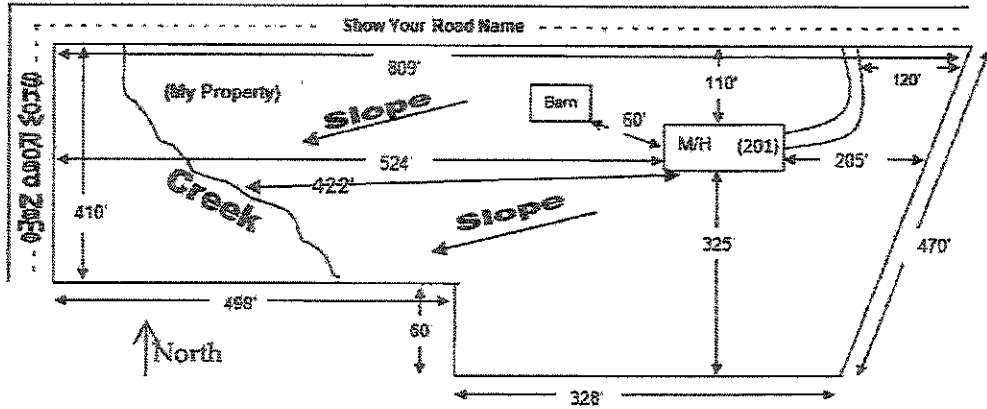

NOTE:
This site plan can be copied and used with the 911 Addressing Dept. application forms.

SEE ATTACHED

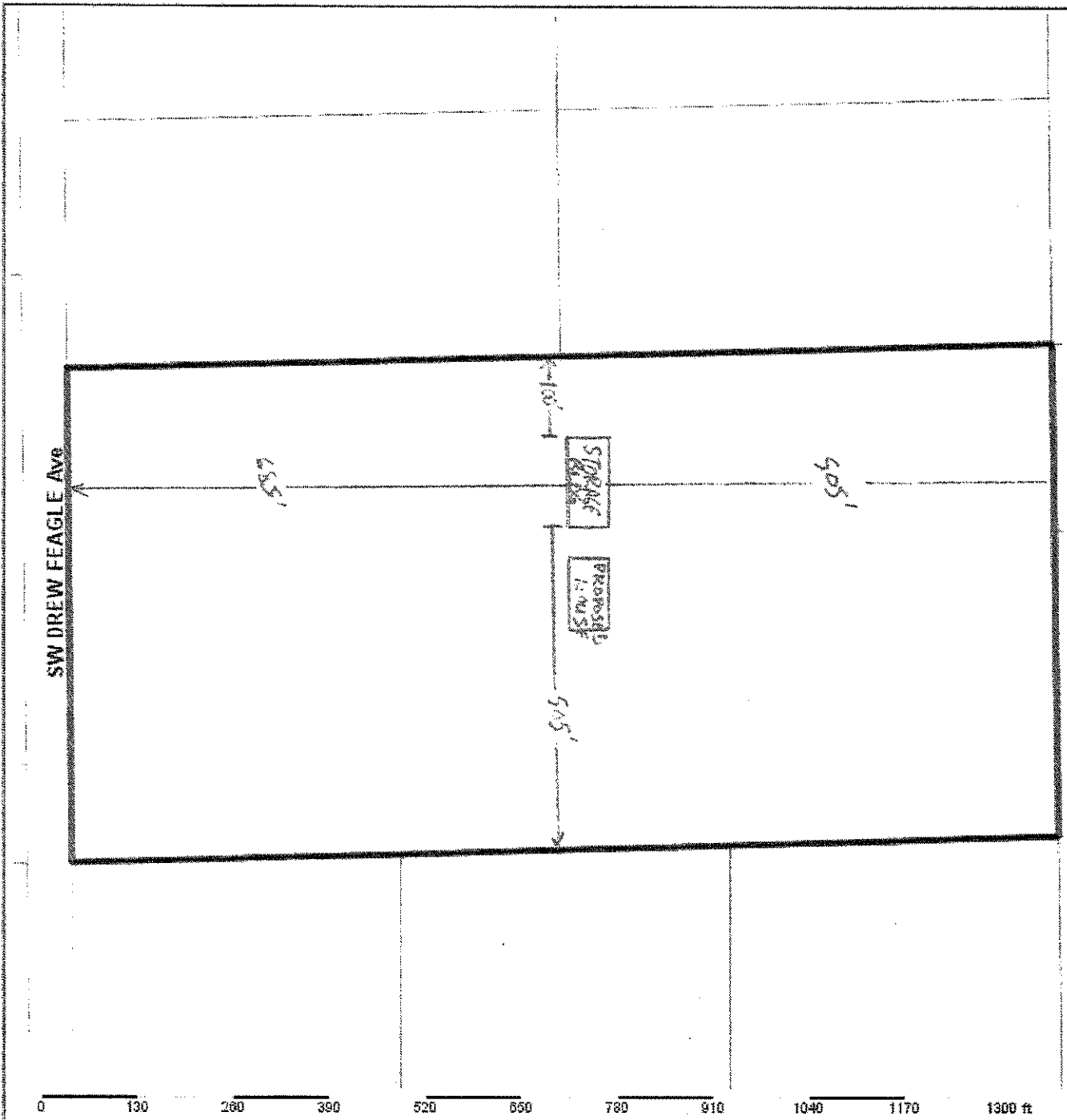

Columbia County Property Appraiser

Jeff Hampton | Lake City, Florida | 386-758-1083

PARCEL: 05-6S-16-03778-003 (19244) | NON AG ACREAGE (9900) | 20 AC

S1/2 OF NW1/4 OF SW1/4. (AKA S1/2 OF LOT 11 ODDM ICHETUCKNEE FARM S/D UNR). 761-1035, 982-1929, DC 1384-1205, WD 1402-1682, WD 1541-2367.

NOTES:

Columbia County, FL



KANTOR MICHAEL J		2025 Working Values			
Owner:	KANTOR ROSARIO A	Mkt Lnd	\$102,000	Appraised	\$102,000
	4505 17TH AVE W	Ag Lnd	\$0	Assessed	\$102,000
	BRADENTON, FL 34209	Bldg	\$0	Exempt	\$0
Site:		XFOB	\$0	county:	\$99,559
Sales	4/23/2025 5195,000 V(Q)	Just	\$102,000	city:	\$0
Info	10/8/2019 560,000 V(U)			other:	\$0
	3/12/2003 5100 V(Q)			school:	\$102,000

The information presented on this website was derived from data which was compiled by the Columbia County Property Appraiser solely for the governmental purpose of property assessment. This information should not be relied upon by anyone as a determination of the ownership of property or market value. The GIS Map image is not a survey and shall not be used in a Title Search or any official capacity. No warranties, expressed or implied, are provided for the accuracy of the data herein, its use, or its interpretation. This website was last updated: 9/25/2025 and may not reflect the data currently on file at our office.