



Mobile Home Permit Worksheet

Installer: Dale Houston License # 1H113327

Address of home being installed _____

Manufacturer _____ Length x width _____

NOTE: If home is a single wide fill out one half of the blocking plan
If home is a triple or quad wide sketch in remainder of home
I understand Lateral Arm Systems cannot be used on any home (new or used)
where the sidewall ties exceed 5 ft 4 in.

Installer's initials DH

Typical pier spacing

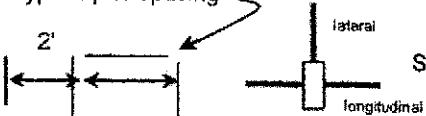

Show locations of Longitudinal and Lateral Systems (use dark lines to show these locations)

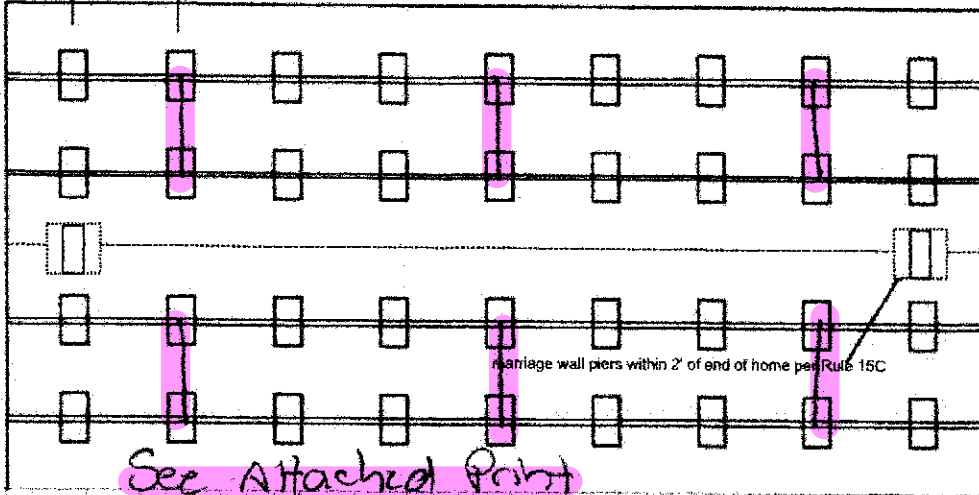

See Attached Print



Permit Number: _____ Date: _____

New Home Used Home

Home installed to the Manufacturer's Installation Manual
Home is installed in accordance with Rule 15-C

Single wide Wind Zone II Wind Zone III

Double wide Installation Decal # 112146

Triple/Quad Serial # S04021024ALAB

PIER SPACING TABLE FOR USED HOMES

Load bearing capacity	Footer size (sq in)	16" x 16" (256)	18 1/2" x 18 1/2" (342)	20" x 20" (400)	22" x 22" (484)*	24" x 24" (576)*	26" x 26" (676)
1000 psf		3'	4'	5'	6'	7'	8'
1500 psf		4'6"	6'	7'	8'	8'	8'
2000 psf		6'	8'	8'	8'	8'	8'
2500 psf		7'6"	8'	8'	8'	8'	8'
3000 psf		8'	8'	8'	8'	8'	8'
3500 psf		8'	8'	8'	8'	8'	8'

*interpolated from Rule 15C-1 pier spacing table.

PIER PAD SIZES

I-beam pier pad size 23 x 31

Perimeter pier pad size 16 x 16

Other pier pad sizes (required by the mfg.) _____

Draw the approximate locations of marriage wall openings 4 foot or greater. Use this symbol to show the piers.

List all marriage wall openings greater than 4 foot and their pier pad sizes below.

Opening	Pier pad size
<u>1, 2</u>	<u>23 x 31</u>

POPULAR PAD SIZES

Pad Size	Sq In
16 x 16	256
18 x 18	288
18.5 x 18.5	342
16 x 22.5	360
17 x 22	374
13 1/4 x 26 1/4	348
20 x 20	400
17 3/16 x 25 3/16	441
17 1/2 x 25 1/2	446
24 x 24	576
26 x 26	676

4 ft 5 ft @ marriage line

ANCHORS

FRAME TIES

within 2' of end of home spaced at 5' 4" oc _____

OTHER TIES

Sidewall Number 5' 4" o/c
Longitudinal 6
Marriage Wall 9
Shear Wall N/A

TIEDOWN COMPONENTS

Longitudinal Stabilizing Device (LSD)

Manufacturer Oliver

Longitudinal Stabilizing Device w/ Lateral Arms

Manufacturer Oliver



Mobile Home Permit Worksheet

POCKET PENETROMETER TEST

The pocket penetrometer tests are rounded down to _____ psf or check here to declare 1000 lb. soil without testing.

X _____ X _____ X _____

POCKET PENETROMETER TESTING METHOD

1. Test the perimeter of the home at 6 locations.
2. Take the reading at the depth of the footer.
3. Using 500 lb. increments, take the lowest reading and round down to that increment.

X _____ X _____ X _____

TORQUE PROBE TEST

The results of the torque probe test is _____ inch pounds or check here if you are declaring 5' anchors without testing _____. A test showing 275 inch pounds or less will require 5' anchors.

Note: A state approved lateral arm system is being used and 4 ft. anchors are allowed at the sidewall locations. I understand 5' anchors are required at all centerline tie points where the torque test reading is 275 or less and where the mobile home manufacturer may require anchors with 4000 lb. holding capacity.

Installer's initials DH

ALL TESTS MUST BE PERFORMED BY A LICENSED INSTALLER

Installer Name Dale Houston

Date Tested _____

ELECTRICAL

Connect electrical conductors between multi-wide units, but not to the main power source. This includes the bonding wire between multi-wide units. Pg. 95

PLUMBING

Connect all sewer drains to an existing sewer tap or septic tank. Pg. 69

Connect all potable water supply piping to an existing water meter, water tap, or other independent water supply systems. Pg. 95



Permit Number: _____

Date: _____

Site Preparation

Debris and organic material removed
Water drainage: Natural _____ Swale _____ Pad Other _____

Fastening multi wide units

Floor- Type Fastener: lag Length: 6 Spacing: 24"
Walls- Type Fastener: crew Length: 4.5" Spacing: 24"
Roof- Type Fastener: Strip/crew Length: 4.5" Spacing: 24"

For used homes a min. 30 gauge, 8" wide, galvanized metal strip will be centered over the peak of the roof and fastened with galv. roofing nails at 2" on center on both sides of the centerline.

Gasket (weatherproofing requirement)

I understand a properly installed gasket is a requirement of all new and used homes and that condensation, mold, mildew and buckled marriage walls are a result of a poorly installed or no gasket being installed. I understand a strip of tape will not serve as a gasket.

Type gasket foam pad Installed:
Pg. 45 Between Floors _____ Yes
Between Walls _____ Yes
Bottom of ridge beam _____ Yes

Installer's initials DH

Weatherproofing

The bottom board will be repaired and/or taped. _____ Yes Pg. 115
Siding on units is installed to manufacturer's specifications. _____ Yes
Fireplace chimney installed so as not to allow intrusion of rain water. _____ Yes

Miscellaneous

Skirting to be installed. _____ Yes No _____ N/A
Dryer vent installed outside of skirting. _____ Yes No _____ N/A
Range downflow vent installed outside of skirting. _____ Yes _____ No N/A
Drain lines supported at 4' intervals. _____ Yes No _____ N/A
Electrical crossovers protected. _____ Yes No _____ N/A
Other: _____

Installer verifies all information given with this permit worksheet is accurate and true based on the manufacturer's installation instructions and or Rule 15C-1 & 2

Installer's Signature Dale Houston

Date 3/30/26

MODEL # 44BOU28563A

MODEL NAME: BOUJEE 56

10/11/2024 5:55 PM utc; Generated by Michael Wade

ClaytonGO: Foundation Plan Summary

Order Number:	N/A	Home Width:	27 FT 4 IN	Roof Load:	20 PSF
Model Number:	944-56 Boujee	Home Length:	56 FT 0 IN	Soil Bearing Cap:	1500 PSF
Home Building Facility:	944	Outrigger Length (O.R.):	32.24 IN	Min. I-Beam Size:	8 IN
		Chassis Spacing:	99.5 IN	Calculated Eave/Overhang:	12 IN

Use this QR Code to access DAPIA approved tables referenced within this design. Hover your iPhone camera over the code. For Android and other devices, download a QR Code reader. Questions? Email sitecompletionqa@claytonhomes.com



<input type="checkbox"/>	TABLE 1: FRAME PIERS	<input checked="" type="checkbox"/>	TABLE 2: EXTERIOR PIERS	<input checked="" type="checkbox"/>	TABLE 3: MARRIAGE WALL PIERS
<input type="checkbox"/>	Pier Spacing	<input checked="" type="checkbox"/>	Pier ID	<input checked="" type="checkbox"/>	Pier ID
<input type="checkbox"/>	TYP. 7 FT 5 IN	<input checked="" type="checkbox"/>	L1, L2	<input checked="" type="checkbox"/>	M1, M2
<input type="checkbox"/>	MAX. 8 FT 0 IN	<input checked="" type="checkbox"/>	R1, R2	<input checked="" type="checkbox"/>	
<input type="checkbox"/>	(Table 6b)	<input checked="" type="checkbox"/>	(Table 6d)	<input checked="" type="checkbox"/>	(Table 5b)
	Pier Configuration		Pier Configuration		Pier Configuration
	Single stacked		Single stacked		Single stacked
	Single stacked		Single stacked		Single stacked
	Footer Size		Footer Size		Footer Size
	24 IN x 24 IN x 8 IN		16 IN x 16 IN x 6 IN		18 IN x 18 IN x 6 IN
	24 IN x 24 IN x 8 IN		16 IN x 16 IN x 6 IN		

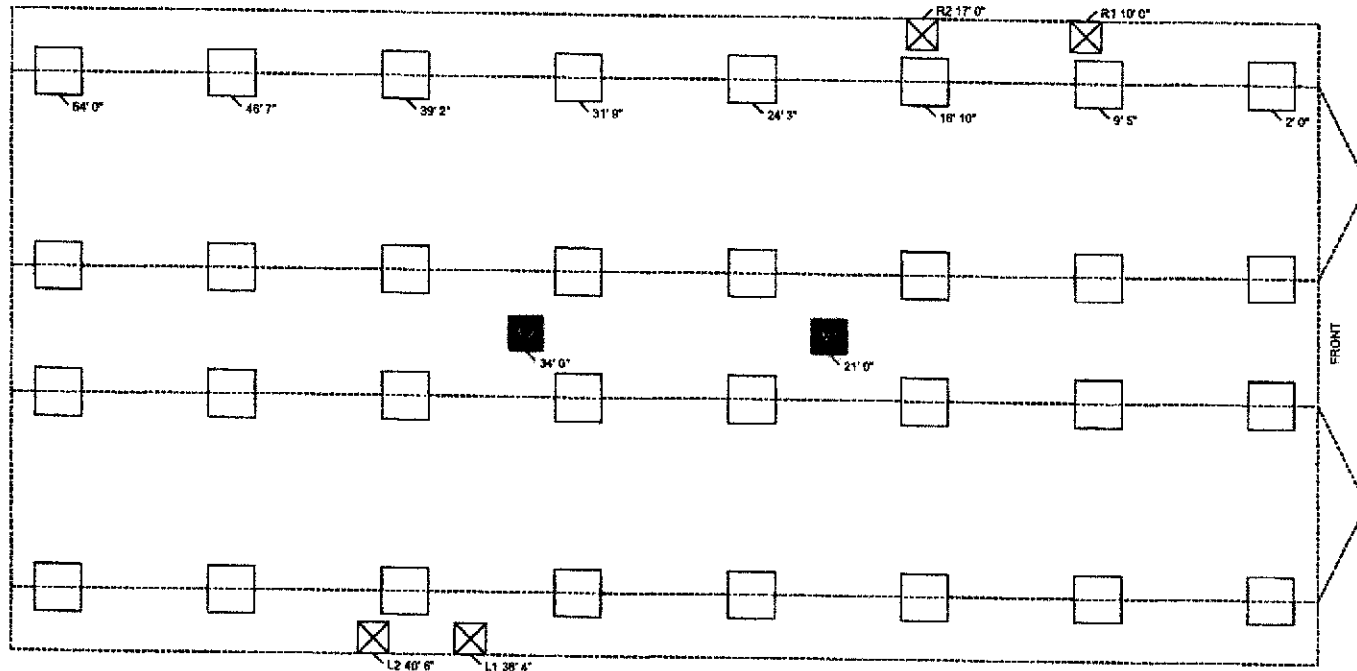

- NOTES:**
- FROST PROTECTION WILL BE PROVIDED BY PLACING FOOTERS BELOW FROST DEPTH OF 35 INCHES PER (FIGURE 5A) OR FROM LAHJ. Frost depth for interior footers may be taken as half with R5 skirting per (Table 4a) [3285.312(b)]
 - SIDEWALL PIERS SHALL BE PLACED AT EXTERIOR DOORS AND WINDOW OPENINGS GREATER THAN 48" PER TABLE 2.
 - ALL FOOTERS WILL BE POURED CONCRETE. ALL SINGLE STACKED PIERS WILL HAVE A MINIMUM FOOTER THICKNESS OF 8 INCHES with footer depth extending below frost depth using 3,000 PSI minimum concrete (table 10A) (table 8)
 - THIS PIER LAYOUT HAS BEEN DERIVED USING PE SEALED & DAPIA APPROVED INSTALLATION MANUAL AS OUTLINED ABOVE. PLEASE SEE INSTALLATION MANUAL FOR PE SEAL AND DAPIA APPROVAL. (Reference to Clayton Homes DAPIA approved Installation manual) [Reference to Federal Statutes 24 CFR Part 3280, 3285 or 3286]





License Number: IH / 1133271 / 1 Name: DALE HOUSTON

Order #: 6286	Label #: 112146	Manufacturer:	(Check Size of Home)
Homeowner:		Year Model:	Single _____
Address:		Length & Width:	Double _____
			Triple _____
City/State/Zip:		Type Longitudinal System:	HUD Label #:
Phone #:		Type Lateral Arm System:	Soil Bearing / PSF:
Date Installed:		New Home: _____ Used Home: _____	Torque Probe / in-lbs:
Installed Wind Zone:		Data Plate Wind Zone:	Permit #:
Note:			

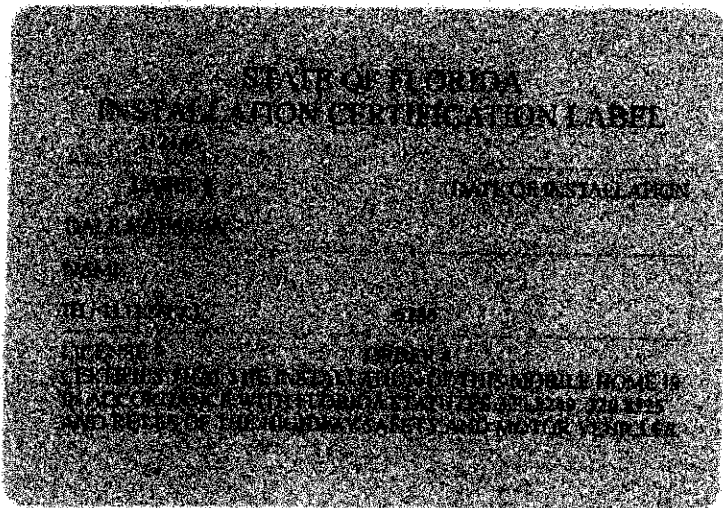

PLEASE WRITE DATE OF
 INSTALLATION AND AFFIX
 LABEL NEXT TO HUD LABEL.
 USE PERMANENT INK PEN
 OR MARKER ONLY.
 COMPLETE INFORMATION
 ABOVE AND KEEP ON FILE
 FOR A MINIMUM OF 2 YEARS.
 THIS LABEL IS REQUIRED TO