

License Number: IH / 1129420 / 1 Name: DAVID E ALBRIGHT

Order #: 7018	Label #: 129728	Manufacturer: <u>LIVE OAK</u>	(Check Size of Home)
Homeowner: <u>BORRERO</u>		Year Model: <u>2025</u>	Single _____
Address: <u>SW LENOX GLEN</u>		Length & Width: <u>60/64 X 28</u>	Double <u>X</u>
City/State/Zip: <u>FORT WHITE FL 32038</u>		Type Longitudinal System: <u>OTI 6</u>	Triple _____
Phone #:		Type Lateral Arm System: <u>OTI 6</u>	HUD Label #:
Date Installed:		New Home: <u>X</u> Used Home: _____	Soil Bearing / PSF:
Installed Wind Zone: <u>II</u>		Data Plate Wind Zone: <u>II</u>	Torque Probe / in-lbs:
Note:			Permit #:

**STATE OF FLORIDA**  
**INSTALLATION CERTIFICATION LABEL**

129728

LABEL #	DATE OF INSTALLATION
DAVID E ALBRIGHT	
NAME	
IH / 1129420 / 1	7018
LICENSE #	ORDER #

CERTIFIES THAT THE INSTALLATION OF THIS MOBILE HOME IS IN ACCORDANCE WITH FLORIDA STATUTES 320.8249, 320.8325 AND RULES OF THE HIGHWAY SAFETY AND MOTOR VEHICLES.

**INSTRUCTIONS**

PLEASE WRITE DATE OF INSTALLATION AND AFFIX LABEL NEXT TO HUD LABEL. USE PERMANENT INK PEN OR MARKER ONLY. COMPLETE INFORMATION ABOVE AND KEEP ON FILE FOR A MINIMUM OF 2 YEARS. YOU ARE REQUIRED TO PROVIDE COPIES WHEN REQUESTED.

# Mobile Home Permit Worksheet DW

Application Number: \_\_\_\_\_ Date: \_\_\_\_\_

New Home  Used Home

Home installed to the Manufacturer's Installation Manual  
Home is installed in accordance with Rule 15-C



Single wide  Wind Zone II  Wind Zone III

Double wide  Installation Decal # 129720

Triple/Quad  Serial # LOHGA20040887AB

Installer: DAVID AIBRIGIT License # 1A-1129420

Address of home being installed: TBD SW Lenox Gln Fort White FL 32038

19-6s-16-03869-202

Manufacturer: Live Oak Length x width: 28x60/64

**NOTE:** if home is a single wide fill out one half of the blocking plan  
if home is a triple or quad wide sketch in remainder of home  
I understand Lateral Arm Systems cannot be used on any home (new or used)  
where the sidewall ties exceed 5 ft 4 in.

Installer's initials: DA

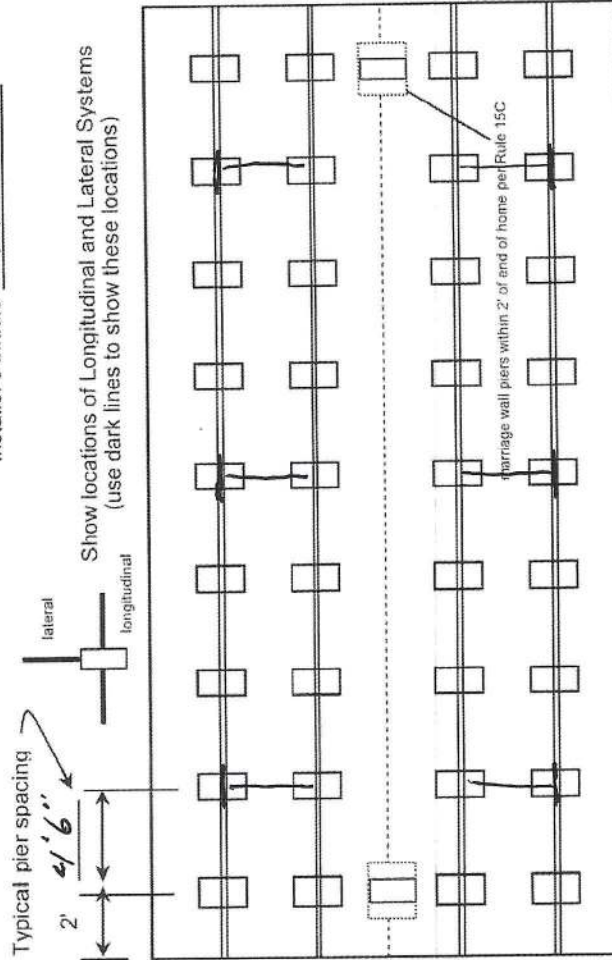

### PIER SPACING TABLE FOR USED HOMES

Load bearing capacity	Footer size (sq in)	16" x 16" (256)	18 1/2" x 18 1/2" (342)	20" x 20" (400)	22" x 22" (484)*	24" x 24" (576)*	26" x 26" (676)
1000 psf	3'	3'	4'	5'	6'	7'	8'
1500 psf	4' 6"	4' 6"	6'	7'	8'	8'	8'
2000 psf	6'	6'	8'	8'	8'	8'	8'
2500 psf	7' 6"	7' 6"	8'	8'	8'	8'	8'
3000 psf	8'	8'	8'	8'	8'	8'	8'
3500 psf	8'	8'	8'	8'	8'	8'	8'

\* interpolated from Rule 15C-1 pier spacing table.

### PIER PAD SIZES

I-beam pier pad size 17x25  
Perimeter pier pad size 16x16  
Other pier pad sizes (required by the mfg.) 17x22

### POPULAR PAD SIZES

Pad Size	Sq In
16 x 16	256
16 x 18	288
18.5 x 18.5	342
16 x 22.5	360
17 x 22	374
13 1/4 x 26 1/4	348
20 x 20	400
17 3/16 x 25 3/16	441
17 1/2 x 25 1/2	446
24 x 24	576
26 x 26	676

Draw the approximate locations of marriage wall openings 4 foot or greater. Use this symbol to show the piers.



List all marriage wall openings greater than 4 foot and their pier pad sizes below.

Opening FACTORY Pier pad size DIAGRAM

ANCHORS

FRAME TIES  
within 2' of end of home spaced at 5' 4" oc

OTHER TIES

Number 30  
Sidewall Longitudinal Marriage wall Shearwall  
5-3-3-4  
2

TIEDOWN COMPONENTS

Longitudinal Stabilizing Device (LSD) Manufacturer OLIVER TECHNOLOGIES  
Longitudinal Stabilizing Device w/ Lateral Arms Manufacturer OLIVER TECHNOLOGIES

# Mobile Home Permit Worksheet

## POCKET PENETROMETER TEST

The pocket penetrometer tests are rounded down to \_\_\_\_\_ psf or check here to declare 1000 lb. soil  without testing.

X \_\_\_\_\_ X \_\_\_\_\_ X \_\_\_\_\_

### POCKET PENETROMETER TESTING METHOD

1. Test the perimeter of the home at 6 locations.
2. Take the reading at the depth of the footer.
3. Using 500 lb. increments, take the lowest reading and round down to that increment.

X \_\_\_\_\_ X \_\_\_\_\_ X \_\_\_\_\_

## TORQUE PROBE TEST

The results of the torque probe test is 275 inch pounds or check here if you are declaring 5' anchors without testing. A test showing 275 inch pounds or less will require 5 foot anchors.

**Note:** A state approved lateral arm system is being used and 4 ft. anchors are allowed at the sidewall locations. I understand 5 ft anchors are required at all centerline tie points where the torque test reading is 275 or less and where the mobile home manufacturer may require anchors with 4000 lb. holding capacity.

\_\_\_\_\_  
Installer's initials

ALL TESTS MUST BE PERFORMED BY A LICENSED INSTALLER

Installer Name DAVID AIBRIGHT MOBILE HOME SVC

Date Tested \_\_\_\_\_

Electrical

Connect electrical conductors between multi-wide units, but not to the main power source. This includes the bonding wire between multi-wide units. Pg. 64-68

Plumbing

Connect all sewer drains to an existing sewer tap or septic tank. Pg. 70

Connect all potable water supply piping to an existing water meter, water tap, or other independent water supply systems. Pg. 107

Application Number: \_\_\_\_\_

Date: \_\_\_\_\_

## Site Preparation

Debris and organic material removed  Pad  Other \_\_\_\_\_  
Water drainage: Natural Swale

## Fastening multi wide units

Floor: Type Fastener: LAG Length: 6" Spacing: \_\_\_\_\_  
Walls: Type Fastener: SCREW Length: 4" Spacing: \_\_\_\_\_  
Roof: Type Fastener: LAG Length: 6" Spacing: \_\_\_\_\_  
For used homes a min. 30 gauge, 8" wide, galvanized metal strip will be centered over the peak of the roof and fastened with galv. roofing nails at 2" on center on both sides of the centerline.

## Gasket (weatherproofing requirement)

I understand a properly installed gasket is a requirement of all new and used homes and that condensation, mold, mildew and buckled marriage walls are a result of a poorly installed or no gasket being installed. I understand a strip of tape will not serve as a gasket.

Installer's initials \_\_\_\_\_

Type gasket Pg. 36

Installed:  
Between Floors Yes  END WALLS  
Between Walls Yes   
Bottom of ridgebeam Yes

## Weatherproofing

The bottomboard will be repaired and/or taped. Yes  Pg. 119  
Siding on units is installed to manufacturer's specifications. Yes  
Fireplace chimney installed so as not to allow intrusion of rain water. Yes

## Miscellaneous

Skirting to be installed. Yes \_\_\_\_\_ No   
Dryer vent installed outside of skirting. Yes \_\_\_\_\_ N/A   
Range downflow vent installed outside of skirting. Yes \_\_\_\_\_ N/A   
Drain lines supported at 4 foot intervals. Yes   
Electrical crossover protected. Yes   
Other: \_\_\_\_\_

Installer verifies all information given with this permit worksheet is accurate and true based on the manufacturer's installation instructions and or Rule 15C-1 & 2

Installer Signature \_\_\_\_\_

Date \_\_\_\_\_



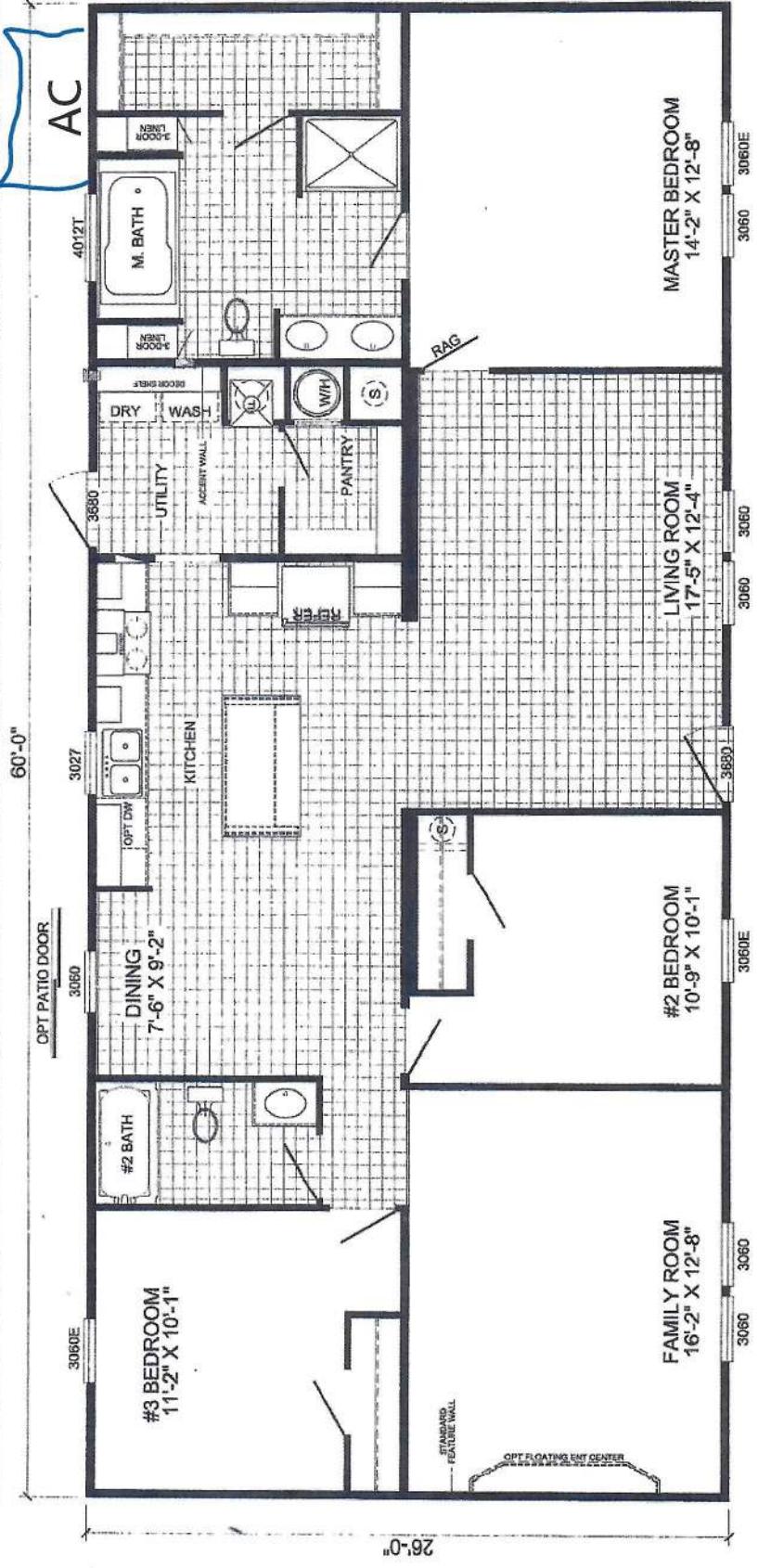
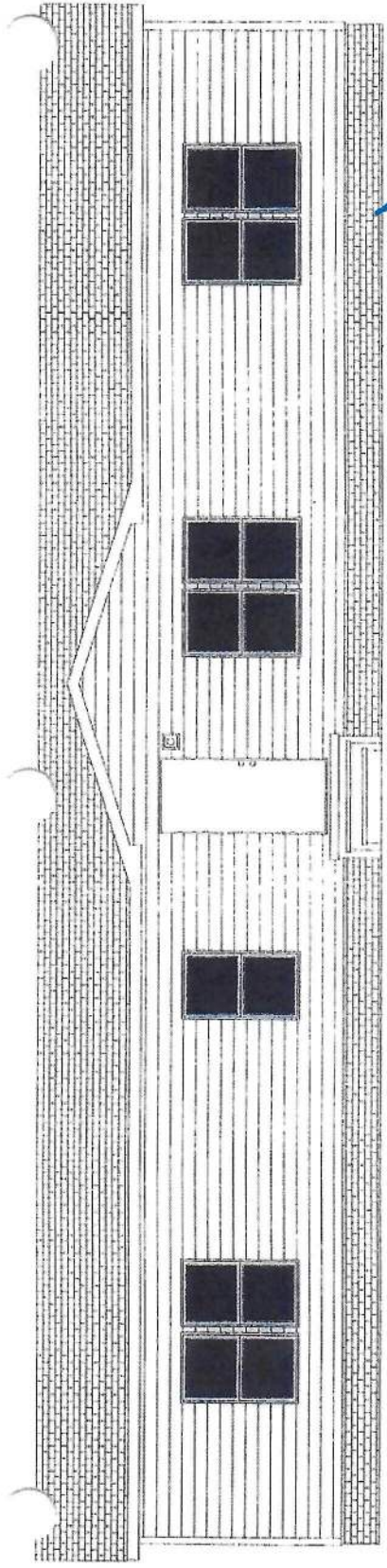

# NITRO

**V-2603J - ELITE**  
**3-BEDROOM / 2-BATH**  
**28 X 64 - Approx. 1560 Sq. Ft.**

Date: 04/05/23

\* All room dimensions include closets and square footage figures are approximate.

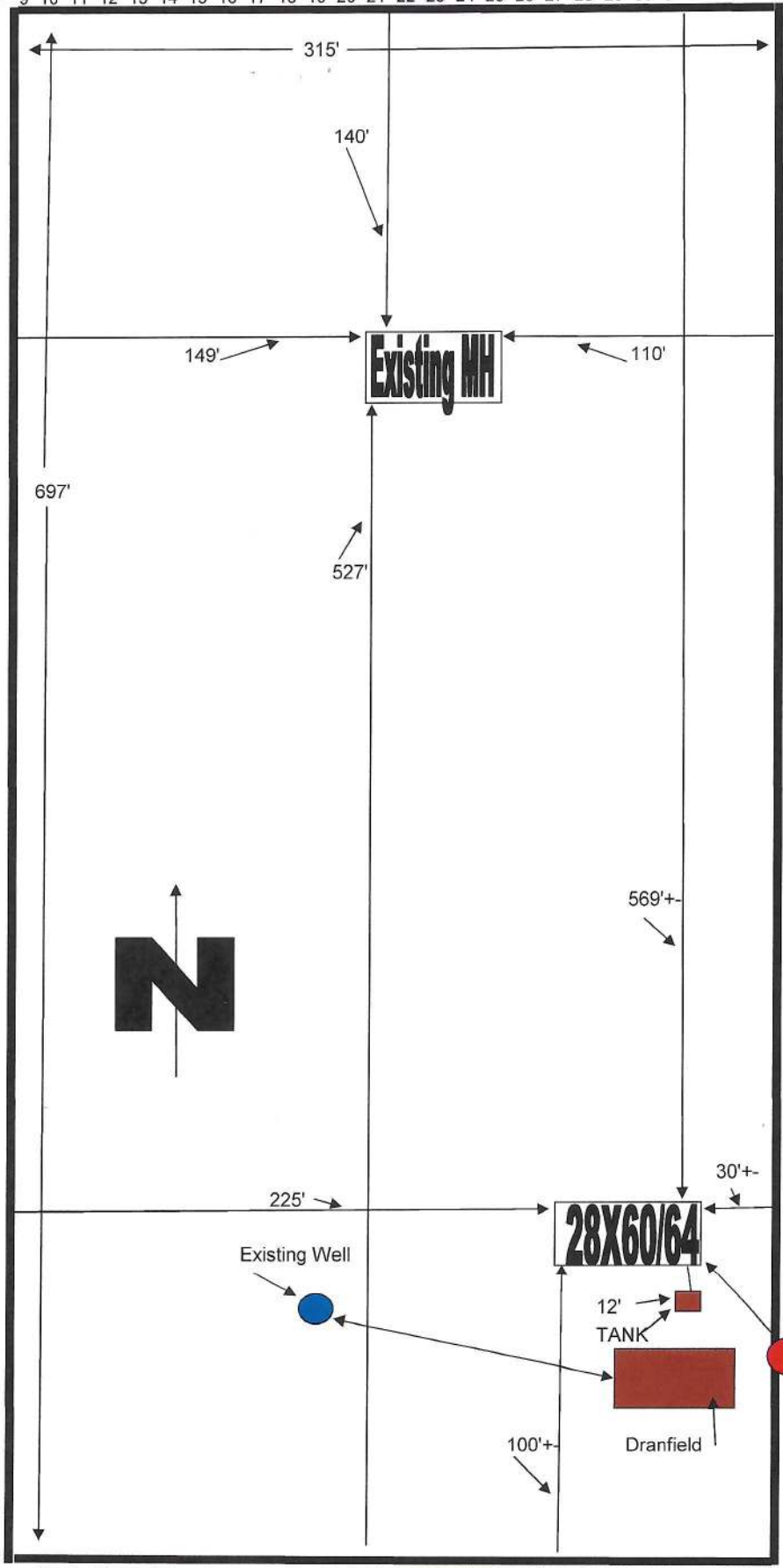

# SW LENOX GLN

BUYER BORREGO, VICKI      PARCEL ID# 19-6s-16-03869-202      DATE DRAWN Redrawn 4/21/26  
 ACREAGE 5.01      DEALER: STARS & STRIPES 386-365-8549