



Mobile Home Permit Worksheet

Installer: Rusty K... [Signature] License # EH 1236215
 Address of home being installed: 405 SW Precision Loop Lake City FL
 Manufacturer: Lincol Length x width: 28x52

NOTE: If home is a single wide fill out one half of the blocking plan
 If home is a triple or quad wide sketch in remainder of home
 I understand Lateral Arm Systems cannot be used on any home (new or used)
 where the sidewall has exceed 5 ft 4 in.

Installer's initials RK

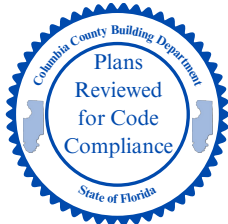
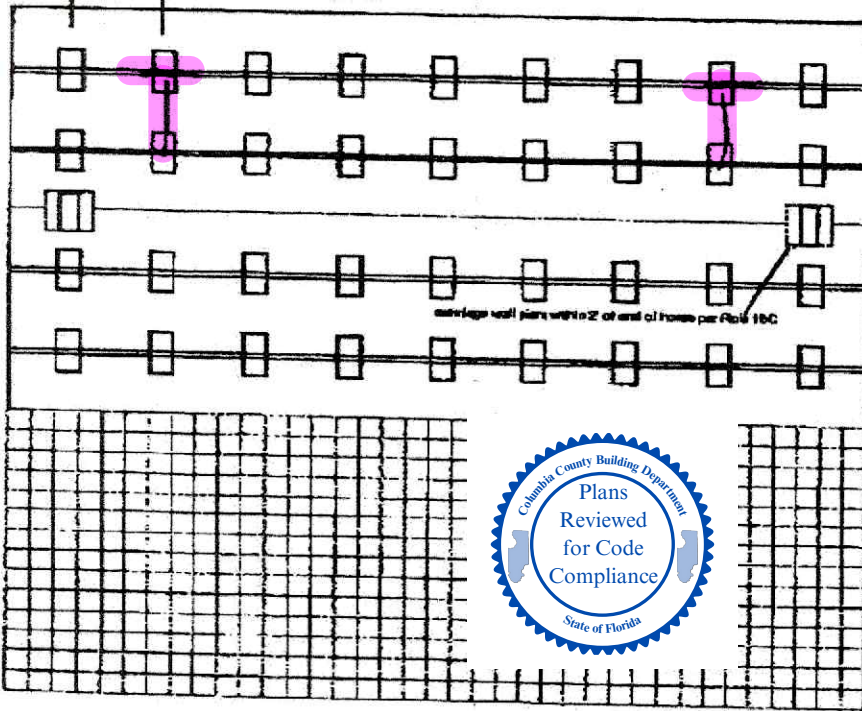
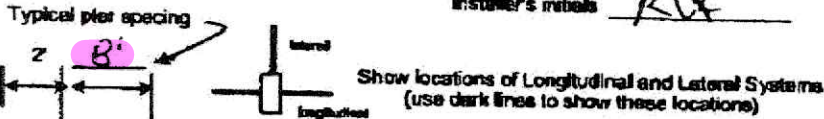

Permit Number: _____ Date: _____

New Home Used Home
 Home installed to the Manufacturer's Installation Manual Home is installed in accordance with Rule 15-C
 Single wide Wind Zone II Wind Zone III
 Double wide Installation Decal # 127380
 Triplic/Quad Serial # 127380

PIER SPACING TABLE FOR USED HOMES

Load bearing capacity	Footer size (sq in)	18" x 18" (256)	18 1/2" x 18 1/2" (342)	20" x 20" (400)	22" x 22" (484)	24" x 24" (576)	28" x 28" (678)
1000 psf	3'	6'	5'	5'	6'	7'	8'
1500 psf	4'	8'	7'	7'	8'	9'	10'
2000 psf	6'	10'	9'	9'	10'	11'	12'
2800 psf	7'	12'	11'	11'	12'	13'	14'
3000 psf	8'	14'	13'	13'	14'	15'	16'
3300 psf	9'	16'	15'	15'	16'	17'	18'

Interpolated from Rule 15C-1 pier spacing table.

PIER PAD SIZES
 I-beam pier pad size 17.5 x 21.5
 Perimeter pier pad size 11'
 Other pier pad sizes (required by the mfg.) 16 x 16

Draw the approximate locations of marriage wall openings 4 foot or greater. Use this symbol to show the piers.

List all marriage wall openings greater than 4 foot and their pier pad sizes below.

Opening	Pier pad size
<u>11'</u>	<u>20x20</u>

TIEDOWN COMPONENTS
 Longitudinal Stabilizing Device (LSD)
 Manufacturer _____
 Longitudinal Stabilizing Device w/ Lateral Arms
 Manufacturer Oliver Tool

POPULAR PAD SIZES

Pad Size	Sq In
18 x 18	256
18 x 18	288
18.5 x 18.5	342
18 x 22.5	360
17 x 22	374
19.5 x 26.5	348
20 x 20	400
17.5 x 25.5	441
17.5 x 25.5	448
24 x 24	576
28 x 28	678

4 ft 5 ft
ANCHORS
FRAME TIES
 within Z' of end of home spaced at 5' 4" oc

OTHER TIES

Sidewall	Number <u>18</u>
Longitudinal Marriage Wall	<u>1</u>
Shear Wall	<u>1</u>



Mobile Home Permit Worksheet

POCKET PENETROMETER TEST

The pocket penetrometer tests are rounded down to 1500 psi or check here to declare 1000 lb. soil _____ without testing.

X 1500 X _____ X _____

- POCKET PENETROMETER TESTING METHOD**
1. Test the perimeter of the home at 6 locations.
 2. Take the reading at the depth of the footer.
 3. Using 500 lb. increments, take the lowest reading and round down to that increment.

X _____ X _____ X _____

TORQUE PROBE TEST

The results of the torque probe test is 2150 foot-pounds or check here if you are declaring 5' anchors without testing. _____ A test showing 275 inch pounds or less will require 5' anchors.

Note: A state approved lateral arm system is being used and 4 ft. anchors are allowed at the sidewall locations. I understand 5' anchors are required at all centerline tie points where the torque test reading is 275 or less and where the mobile home manufacturer may require anchors with 4000 lb. holding capacity.

Installer's Initials RLK

ALL TESTS MUST BE PERFORMED BY A LICENSED INSTALLER

Installer Name Bobby L. Kunk

Date Tested 3-5-26

ELECTRICAL

Connect electrical conductors between multi-wide units, but not to the main power source. This includes the bonding wire between multi-wide units. Pg. 15C1

PLUMBING

Connect all sewer drains to an existing sewer tap or septic tank. Pg. 15C1

Connect all potable water supply piping to an existing water meter, water tap, or other independent water supply systems. Pg. 15C1



Permit Number: _____

to: _____

Site Preparation

Debris and organic material removed
Water drainage: Natural _____ Swale _____ Pad Other _____

Fastening multi-wide units

Floor- Type Fastener: LAGS Length: 6" Spacing: 20"
Walls- Type Fastener: lags Length: 4" Spacing: 24"
Roof- Type Fastener: lags Length: 3" Spacing: 48"
For used homes a min. 30 gauge, 6" wide, galvanized metal strip will be centered over the peak of the roof and fastened with galv. roofing nails at 2" on center on both sides of the centerline.

Gasket (weatherproofing requirement)

I understand a properly installed gasket is a requirement of all new and used homes and that condensation, mold, mildew and buckled maraga walls are a result of a poorly installed or no gasket being installed. I understand a strip of tape will not serve as a gasket.

Type gasket fastrak Installed: _____
Pg. 15C1 Between Floors Yes
Between Walls Yes
Bottom of ridge beam Yes
Installer's Initials RLK

Weatherproofing

The bottom board will be repaired and/or lapped. _____ Yes Pg. 15C1
Siding on units is installed to manufacturer's specifications. _____ Yes
Fireplace chimney installed so as not to allow intrusion of rain water. _____ Yes

Miscellaneous

Skirting to be installed. _____ Yes No _____ N/A
Dryer vent installed outside of skirting. _____ Yes No _____ N/A
Range downflow vent installed outside of skirting. _____ Yes No _____ N/A
Drain lines supported at 4' intervals. _____ Yes No _____ N/A
Electrical crossovers protected. _____ Yes No _____ N/A
Other: _____

Installer verifies all information given with this permit worksheet is accurate and true based on the manufacturer's installation instructions and or Rule 15C-1 & 2

Installer's Signature _____

Date 3-5-26

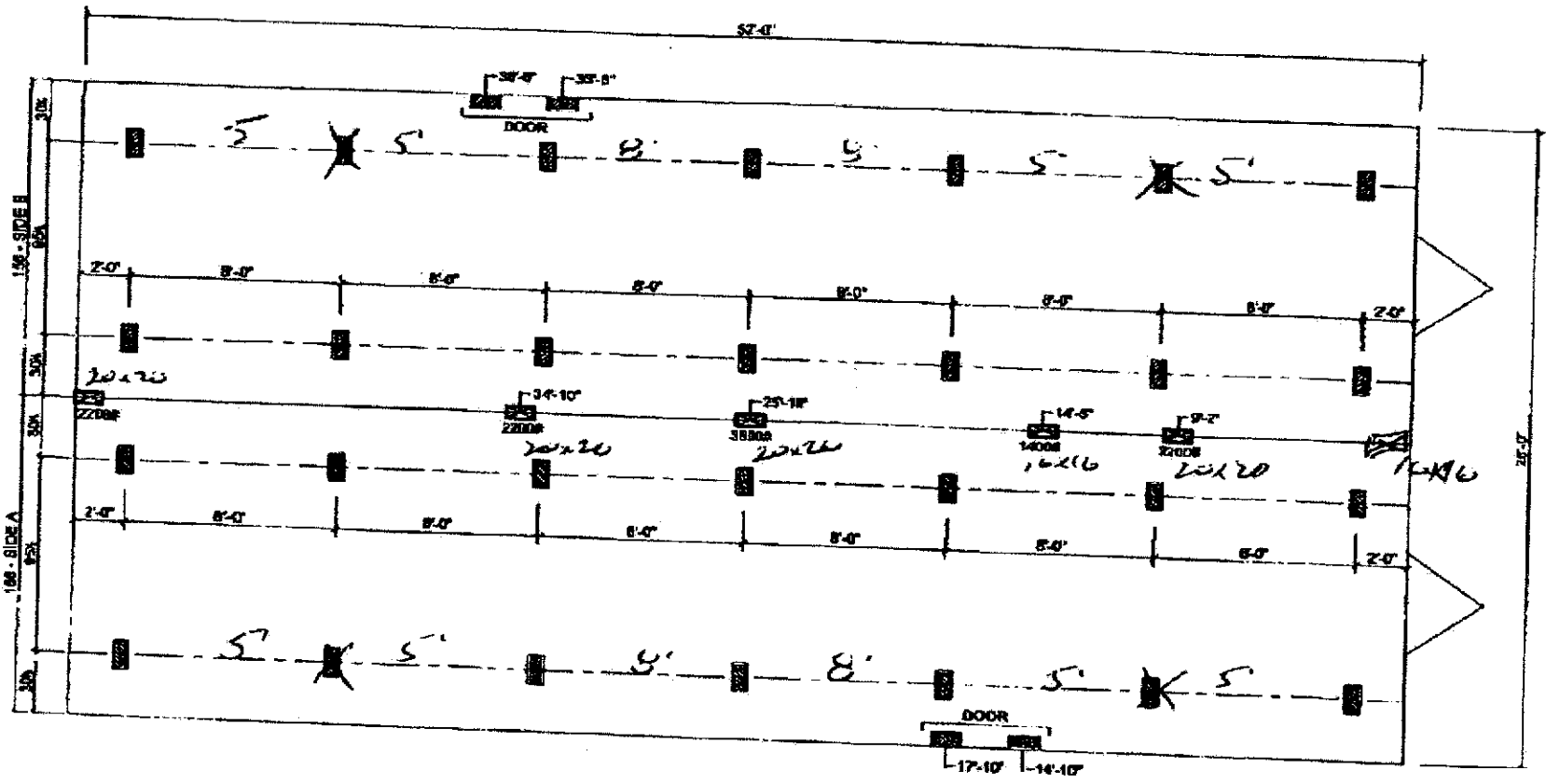

- MARRIAGE LINE OPENING SUPPORT PIER/TYP.
- SUPPORT PIER/TYP.

FOUNDATION NOTES:

- THIS DRAWING IS DESIGNED FOR THE STANDARD WIND ZONE AND IS TO BE USED IN CONJUNCTION WITH THE INSTALLATION MANUAL AND ITS SUPPLEMENTS.
- FOOTINGS ARE SHOWN FOR EXAMPLE ONLY QUANTITY AND SPACING MAY VARY BASED ON PAD TYPE, SOIL CONDITION, ETC.
- FOOTINGS ARE REQUIRED AT SUPPORT POSTS. SEE INSTALLATION MANUAL FOR REQUIREMENTS.

1028223



Live Oak Homes
MODEL: L-2523C - 28 X 52 (BOX)
3-BEDROOM / 2-BATH

(95-1/2" I-BEAM SPACING)

L-2523C

License Number: IH / 1038219 / 1 Name: RUSTYL. KNOWLES

Order # 6922	Label # 127380	Manufacturer:	(Check Size of Home)
Homowner:		Year Model:	Single _____
Address:		Length & Width:	Double _____
City/State/Zip:		Type Longitudinal System:	Triple _____
Phone #:		Type Lateral Arm System:	HUD Label #:
Date Installed:		New Home: _____ Used Home: _____	Soil Bearing / PSF:
Installed Wind Zone:		Date Plate Wind Zone:	Torque Probe / in-lbs.
Note:			Permit #:



**STATE OF FLORIDA
INSTALLATION CERTIFICATION LABEL**

127380	
LABEL #	DATE OF INSTALLATION
RUSTYL. KNOWLES	
NAME	
IH / 1038219 / 1	6922
LICENSE #	ORDER #

CERTIFIES THAT THE INSTALLATION OF THIS MOBILE HOME IS IN ACCORDANCE WITH FLORIDA STATUTES 320.8249, 320.8325 AND RULES OF THE HIGHWAY SAFETY AND MOTOR VEHICLES.

INSTRUCTIONS

PLEASE WRITE DATE OF INSTALLATION AND AFFIX LABEL NEXT TO HUD LABEL. USE PERMANENT INK PEN OR MARKER ONLY. COMPLETE INFORMATION ABOVE AND KEEP ON FILE FOR A MINIMUM OF 2 YEARS. YOU ARE REQUIRED TO PROVIDE COPIES WHEN REQUESTED.

THE CURRY

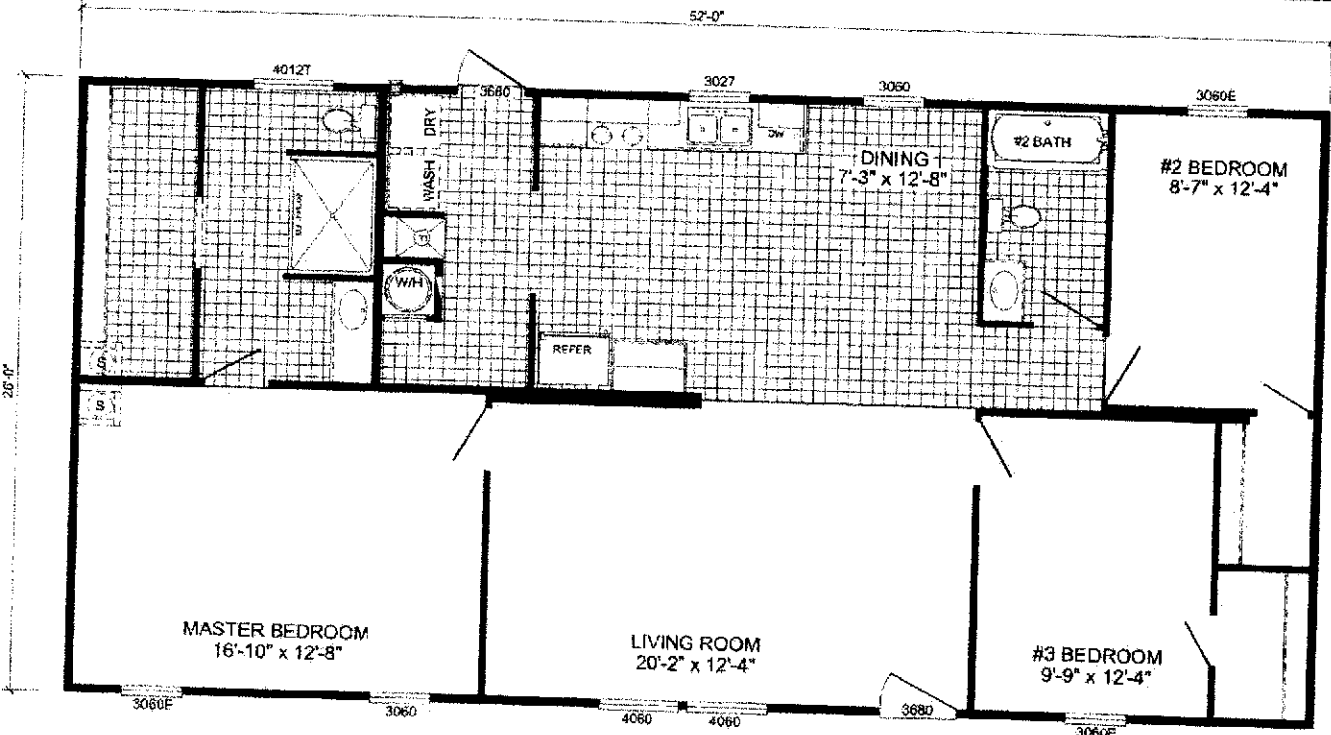
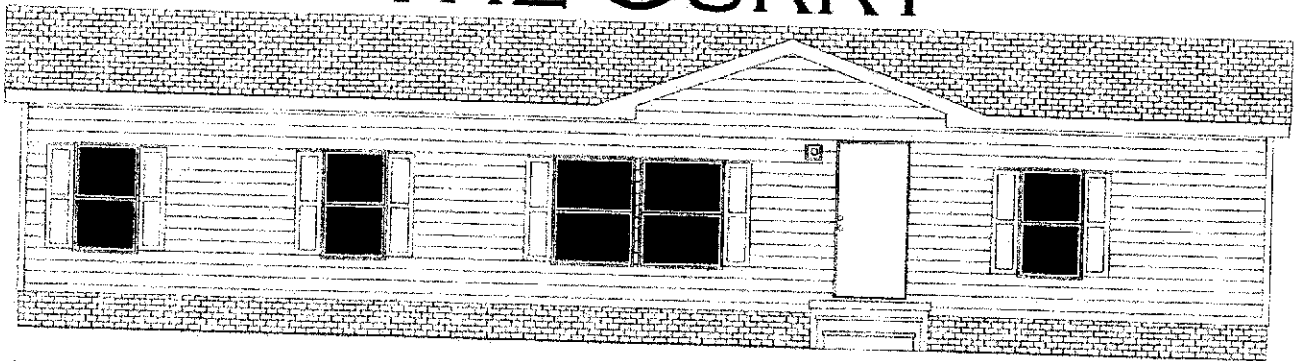

L-2523C - RUNNER SS
3-BEDROOM / 2-BATH
28 x 56 - Approx. 1352 Sq. Ft.

Runner **SS**

Date: 03/21/24
 * All room dimensions include closets and square footage figures are approximate.
 * Live Oak Homes reserves the right to change product offering at any time.