



# Mobile Home Permit Worksheet

Installer: Christopher Olin License # 14/1025395  
 Address of home being installed: 1129 NW Hamp Farmer R  
Lake city Fl.  
 Manufacturer: Live oak Length x width: 28x56

Permit Number: \_\_\_\_\_ Date: \_\_\_\_\_

New Home  Used Home   
 Home installed to the Manufacturer's Installation Manual   
 Home is installed in accordance with Rule 15-C   
 Single wide  Wind Zone II  Wind Zone III   
 Double wide  Installation Decal # 126465  
 Triple/Quad  Serial # LOHGA30076303 AB

**NOTE:** If home is a single wide fill out one half of the blocking plan  
 If home is a triple or quad wide sketch in remainder of home  
 I understand Lateral Arm Systems cannot be used on any home (new or used)  
 where the sidewall ties exceed 5 ft 4 in.

Installer's initials \_\_\_\_\_

Typical pier spacing

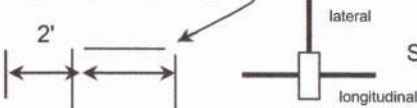

Show locations of Longitudinal and Lateral Systems  
 (use dark lines to show these locations)

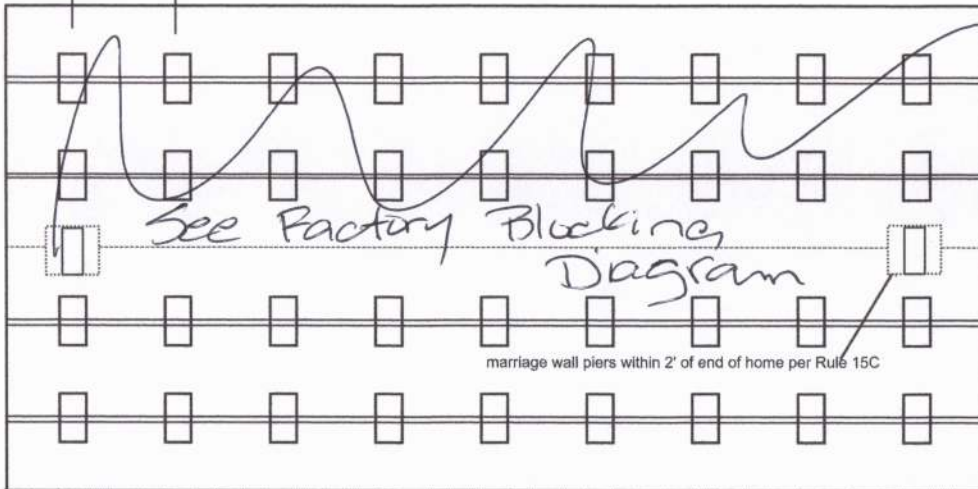

### PIER SPACING TABLE FOR USED HOMES

Load bearing capacity	Footer size (sq in)	16" x 16" (256)	18 1/2" x 18 1/2" (342)	20" x 20" (400)	22" x 22" (484)*	24" X 24" (576)*	26" x 26" (676)
1000 psf		3'	4'	5'	6'	7'	8'
1500 psf		4'6"	6'	7'	8'	8'	8'
2000 psf		6'	8'	8'	8'	8'	8'
2500 psf		7'6"	8'	8'	8'	8'	8'
3000 psf		8'	8'	8'	8'	8'	8'
3500 psf		8'	8'	8'	8'	8'	8'

\*interpolated from Rule 15C-1 pier spacing table.

#### PIER PAD SIZES

I-beam pier pad size 17x25  
 Perimeter pier pad size 16x16  
 Other pier pad sizes 17x25x3  
 (required by the mfg.)

Draw the approximate locations of marriage wall openings 4 foot or greater. Use this symbol to show the piers.

List all marriage wall openings greater than 4 foot and their pier pad sizes below.

Opening	Pier pad size
<u>8' +</u>	<u>17x25x3</u>
<u>8' +</u>	<u>17x25</u>

#### POPULAR PAD SIZES

Pad Size	Sq In
16 x 16	256
16 x 18	288
18.5 x 18.5	342
16 x 22.5	360
17 x 22	374
13 1/4 x 26 1/4	348
20 x 20	400
17 3/16 x 25 3/16	441
17 1/2 x 25 1/2	446
24 x 24	576
26 x 26	676

4 ft  5 ft \_\_\_\_\_

ANCHORS

FRAME TIES

within 2' of end of home   
 spaced at 5' 4" oc

#### TIEDOWN COMPONENTS

**Longitudinal Stabilizing Device (LSD)**  
 Manufacturer 1101 olive technologies  
**Longitudinal Stabilizing Device w/ Lateral Arms**  
 Manufacturer 1101 olive technologies

#### OTHER TIES

	Number
Sidewall	<u>16</u>
Longitudinal	<u>N/A</u>
Marriage Wall	<u>6</u>
Shear Wall	<u>N/A</u>



# Mobile Home Permit Worksheet

## POCKET PENETROMETER TEST

The pocket penetrometer tests are rounded down to \_\_\_\_\_ psf or check here to declare 1000 lb. soil  without testing.

X 1000 PSF      X       X

**POCKET PENETROMETER TESTING METHOD**

1. Test the perimeter of the home at 6 locations.
2. Take the reading at the depth of the footer.
3. Using 500 lb. increments, take the lowest reading and round down to that increment.

X       X       X

## TORQUE PROBE TEST

The results of the torque probe test is ✓ inch pounds or check here if you are declaring 5' anchors without testing \_\_\_\_\_. A test showing 275 inch pounds or less will require 5' anchors.

**Note:** A state approved lateral arm system is being used and 4 ft. anchors are allowed at the sidewall locations. I understand 5' anchors are required at all centerline tie points where the torque test reading is 275 or less and where the mobile home manufacturer may require anchors with 4000 lb. holding capacity.

Installer's initials \_\_\_\_\_

### ALL TESTS MUST BE PERFORMED BY A LICENSED INSTALLER

Installer Name Christopher Olin

Date Tested 03-02-26

## ELECTRICAL

Connect electrical conductors between multi-wide units, but not to the main power source. This includes the bonding wire between multi-wide units. Pg. 12-25

## PLUMBING

Connect all sewer drains to an existing sewer tap or septic tank. Pg. 12-25

Connect all potable water supply piping to an existing water meter, water tap, or other independent water supply systems. Pg. 12-25

Permit Number: \_\_\_\_\_

Date: \_\_\_\_\_

## Site Preparation

Debris and organic material removed yes  
Water drainage: Natural \_\_\_\_\_ Swale  Pad \_\_\_\_\_ Other \_\_\_\_\_

## Fastening multi wide units

Floor- Type Fastener: lag Length: 6" Spacing: 1' O/C  
Walls- Type Fastener: screw Length: 4" Spacing: 2' O/C  
Roof- Type Fastener: lag Length: 6" Spacing: 3' O/C  
For used homes a min. 30 gauge, 8" wide, galvanized metal strip will be centered over the peak of the roof and fastened with galv. roofing nails at 2" on center on both sides of the centerline.

## Gasket (weatherproofing requirement)

I understand a properly installed gasket is a requirement of all new and used homes and that condensation, mold, mildew and buckled marriage walls are a result of a poorly installed or no gasket being installed. I understand a strip of tape will not serve as a gasket.

Installer's initials CO

Type gasket Perm Installed: \_\_\_\_\_  
Pg. 12-25 Between Floors ----- Yes   
Between Walls ----- Yes   
Bottom of ridge beam ----- Yes

## Weatherproofing

The bottom board will be repaired and/or taped. ----- Yes  Pg. 20-25  
Siding on units is installed to manufacturer's specifications. ----- Yes   
Fireplace chimney installed so as not to allow intrusion of rain water. ----- Yes

## Miscellaneous

Skirting to be installed. ----- Yes  No \_\_\_\_\_ N/A \_\_\_\_\_  
Dryer vent installed outside of skirting. ----- Yes  No \_\_\_\_\_ N/A \_\_\_\_\_  
Range downflow vent installed outside of skirting. ----- Yes  No \_\_\_\_\_ N/A \_\_\_\_\_  
Drain lines supported at 4' intervals. ----- Yes  No \_\_\_\_\_ N/A \_\_\_\_\_  
Electrical crossovers protected. ----- Yes  No \_\_\_\_\_ N/A \_\_\_\_\_  
Other: \_\_\_\_\_

**Installer verifies all information given with this permit worksheet is accurate and true based on the manufacturer's installation instructions and or Rule 15C-1 & 2**

Installer's Signature Christopher Olin Date 3-02-26

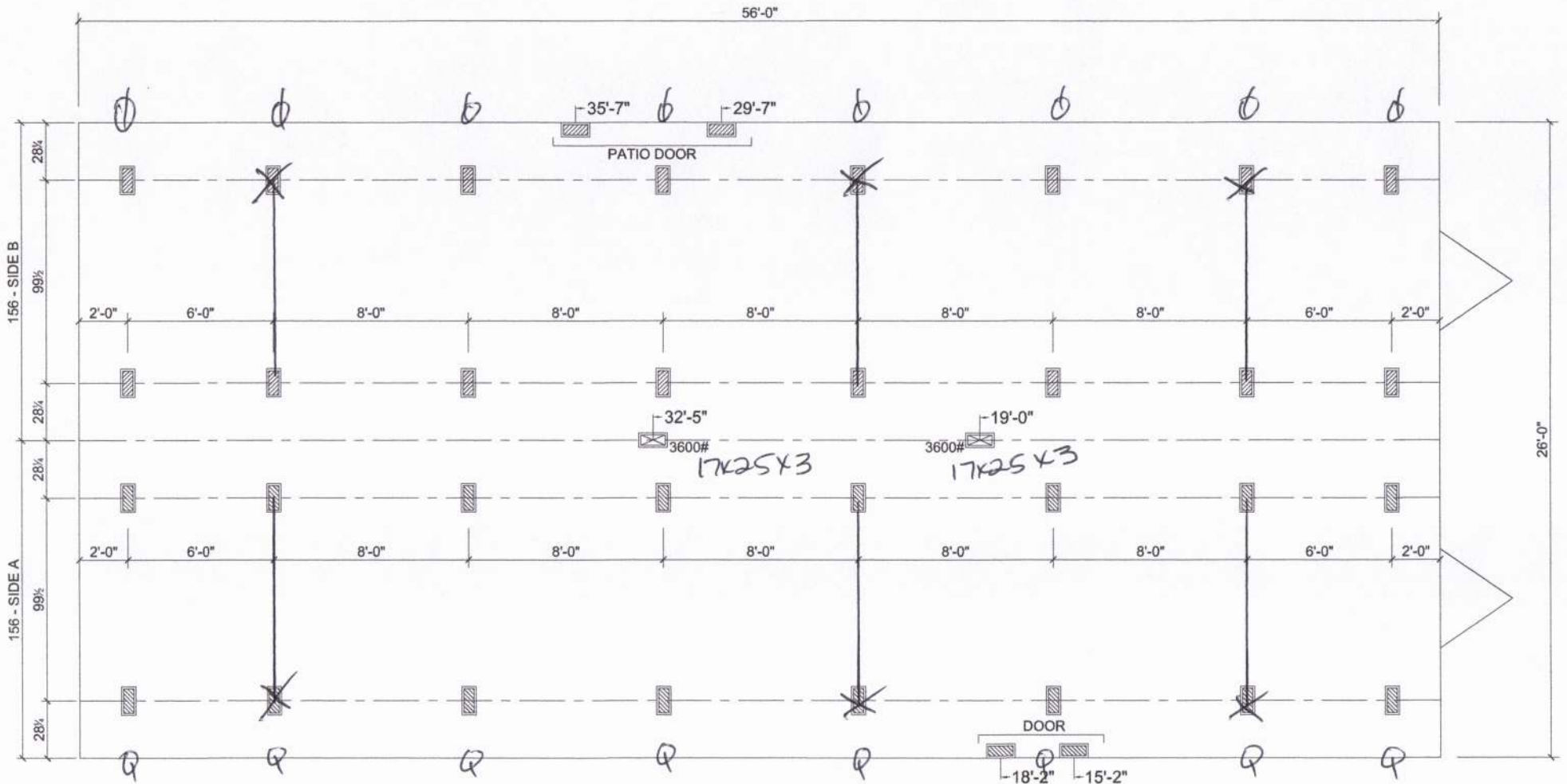

- ☒ MARRIAGE LINE OPENING SUPPORT PIER/TYP.
- ▨ SUPPORT PIER/TYP
- TIEDOWN LOCATIONS

**FOUNDATION NOTES:**

- THIS DRAWING IS DESIGNED FOR THE STANDARD WIND ZONE AND IS TO BE USED IN CONJUNCTION WITH THE INSTALLATION MANUAL AND IT'S SUPPLEMENTS.
- FOOTINGS ARE SHOWN FOR EXAMPLE ONLY QUANTITY AND SPACING MAY VARY BASED ON PAD TYPE, SOIL CONDITION, ETC.
- FOOTINGS ARE REQUIRED AT SUPPORT POSTS, SEE INSTALLATION MANUAL FOR REQUIREMENTS.

07/10/23

**Live Oak Homes**  
**MODEL: H-2563M-PS - 28 X 56 (BOX)**  
**3-BEDROOM / 2-BATH**

*17x25 4'0/c Piers  
 Oliver Technologies 1101 LV(6)*

**H-2563M-PS**

License Number: IH / 1025395 / 1 Name: CHRISTOPHER C. OLIN			
Order #: 6882	Label #: 126465	Manufacturer: <i>Live oak</i>	(Check Size of Home)
Homeowner: <i>Kip Beacham</i>		Year Model: <i>2026</i>	Single _____
Address: <i>1129 NW Hamp Farmer Rd</i>		Length & Width: <i>28x60</i>	Double <input checked="" type="checkbox"/> _____
City/State/Zip: <i>Lake city Fl.</i>		Type Longitudinal System:	Triple _____
Phone #: <i>407-325-6506</i>		Type Lateral Arm System:	HUD Label #:
Date Installed:		New Home: <input checked="" type="checkbox"/> Used Home: _____	Soil Bearing / PSF:
Installed Wind Zone: <i>II</i>		Data Plate Wind Zone:	Torque Probe / in-lbs:
Note:			Permit #:

**STATE OF FLORIDA  
INSTALLATION CERTIFICATION LABEL**

126465

LABEL #	DATE OF INSTALLATION
CHRISTOPHER C. OLIN	
NAME	
IH / 1025395 / 1	6882
LICENSE #	ORDER #

CERTIFIES THAT THE INSTALLATION OF THIS MOBILE HOME IS  
IN ACCORDANCE WITH FLORIDA STATUTES 320.8249, 320.8325  
AND RULES OF THE HIGHWAY SAFETY AND MOTOR VEHICLES.

**INSTRUCTIONS**

PLEASE WRITE DATE OF  
INSTALLATION AND AFFIX  
LABEL NEXT TO HUD LABEL.  
USE PERMANENT INK PEN  
OR MARKER ONLY.  
COMPLETE INFORMATION  
ABOVE AND KEEP ON FILE  
FOR A MINIMUM OF 2 YEARS.  
YOU ARE REQUIRED TO  
PROVIDE COPIES WHEN  
REQUESTED.